Weather: Cloudy, Sunny Periods
Details on Page 5

Victoria Daily Times

The Home Paper
TELEPHONE 2-3131
Circulation (to 8 p.m.)----2-3131
Classified (to 8 p.m.)------2-3131
NIGHT
Night Editor (to 11 p.m.) 2-3135

VOL. 122, No. 243 ** VICTORIA, B.C., TUESDAY, OCTOBER 18, 1955—24 PAGES PRICE: 7 CENTS SATURDAY, 10 CENTS

Princess Goes a-Shopping

The fun of shopping the Canadian way was experienced this morning by The Princess Royal who appeared at several Victoria stores in an unscheduled tour, among them the Super-Valu, near Oak Bay Junction. She was accompanied by Mrs. Frank Ross, centre, and Miss Ruth MacLean, seen with parcel cart.

Faure Cabinet Survives Crisis Vote on Algeria

CRAZY OVER STRAITS (That's Us All Over)

TACOMA (AP)—Roy Bergo, the man in the outboard-powered bathtub, bade farewell to Tacoma Tuesday and set out—by truck—to conquer the Strait of Juan de Fuca in his strange device.

He is bypassing Seattle, he says, "because there is not enough money in that town."

Bergo, who landed in Tacoma nearly two weeks ago after casting off from Olympia, will spend one day in his hometown of Everett and then go to Port Angeles for the attempted strait crossing.

"That's where my pot of gold is," he said. "Those Canadians are crazy about the Strait."

Mineral Claims On Buttle Lake Expropriated

BCPC May Treat Reid as Squatter

B.C. Power Commission has expropriated four mineral claims in Strathcona Park on the shores of Buttle Lake, including two on which California millionaire Will Reid owns a lodge.

"The holders of the mineral claims showed no indication of negotiating," said a commission official, in explaining why the expropriation action was taken.

When asked whether the commission would pay compensation for the lodge, as well as the mineral claims, the official said "we may treat him as a squatter."

The four mineral claims are registered in the names of Virginia Hancock Reid (Will Reid's daughter, now Mrs. Moore), of California; Will Reid and Mrs. Jennie A. Sutton, of Courtenay. Mrs. Moore has title to two of the claims.

A government official said Mr. Reid would be entitled to compensation only for the value of the mineral claims.

Under a Crown mineral grant the only right the holder has to the surface rights is for the purpose of obtaining and getting out ore, the official said.

RIGHTS OF CROWN

"All other surface rights are the rights of the Crown," he said.

Commission officials said they had written the owners of the four mineral claims on September 1, by registered mail, but had received no reply.

A second letter went out to each party on September 22. It is understood Tom Norris, QC, wrote an acknowledgment on behalf of Mr. Reid.

The commission apparently interpreted Mr. Norris' letter to mean the holder of the mineral claim would not consider negotiation.

Premier's Appeal Wins Day, 308-254, In French Assembly

PARIS (Reuters)—Premier Edgar Faure's government tonight won a vote of confidence in the National Assembly on its Algerian policy.

An official announcement said the vote was 308 to 254.

Thus Faure won his fight to keep alive the government formed eight months ago.

Faure's chances of averting overthrow of his government had appeared poor when the powerful Socialist bloc announced before the voting that it would oppose him.

WON SUPPORT

But the premier apparently won some support on his appeal to the deputies to back his program of reforms in Algeria and retain the coalition government to keep from giving the world the impression that France did not know what she wanted.

Faure said his government's proposed "new deal" for Algeria emphasized an improvement in the economic and social conditions of the population, and complete freedom of elections.

He declared the new solidarity of the Asian and African nations is affecting the situation in North Africa and has made it all the more necessary for France to intensify her efforts in the interests of peace at the Geneva foreign ministers conference starting Oct. 27.

IN INTERESTS OF PEACE

"We ask you to vote for the government today as an expression of your approval of the presence at the forthcoming Geneva conference of our foreign minister M. Antoine Pinay," he said. "In the interests of peace we must assume the task of bringing East and West close together, however unfavorable the auspices may be."

As soon as the premier finished his appeal, the assembly began voting. Under a new rule, each deputy had to be present in order to vote.

Speaking before the premier, Robert Lecourt, leader of the Mouvement Republicain Populaire group represented in the Faure cabinet, deplored the tendency to overthrow a government when it had been in office for no more than six or seven months.

ALGERIAN ATTACKS

Meanwhile, reports of serious new nationalist attacks in Algeria reached Paris today.

Bold rebel gunmen ambushed a bus and its military escort in daylight Monday at El Mizer pass, on a main highway in northeastern Algeria. Five of the African armed guard and eight Europeans aboard the bus were killed in the bloody attack, and four other passengers, believed to be Algerians, are missing.

In another section in northeast Algeria, rebel riflemen held the town of Stora, fishing port of about 7,000, under virtual siege.

CAIRO (UP)—Fifty French Foreign Legionnaires, Algeria-bound, jumped ship in the Suez Canal today and surrendered themselves to the Egyptian coast guard to escape the service.

VALENCE, France (Reuters)—Six hundred French draftees Monday delayed their troop train for three hours and marched through streets here shouting protests against being sent to North Africa.

PISANS WANT THEIR TOWER LEFT LEANING

PISA, Italy (UP) — Irate Pisans said today they want their leaning tower to go right on leaning the way it is.

The mayor, city engineers and most of the townsfolk spurned a proposal by Prof. Giovanni Boaga of Rome to haul down the 781-year-old tower and rebuild it—still leaning—on a more solid foundation.

Pisans said that was almost as bad as the time someone volunteered to set the tower straight.

Princess, Peter Date Sixth Time

Margaret Hasn't Told Cabinet Her Decision, Official Says

LONDON (CP)—Prime Minister Eden tonight drove to Buckingham Palace for a formal call on the Queen, who returned earlier from her vacation at Balmoral Castle in Scotland.

Such a visit is a normal part of the Queen's activities and there was no indication whether she would discuss with the prime minister the romantic future of Princess Margaret and Group Capt. Townsend.

Before Eden left for the palace, after a meeting with the cabinet, a high official said Margaret's decision—if she has made up her mind on whether to marry Townsend—has not yet been formally communicated to the government.

Since the marriage of the princess to a divorced commoner is covered by law, the government and Parliament would normally be advised if Margaret were to decide to marry him.

VISITS PRINCESS

Earlier in the day Townsend made a tea-time call on Margaret at Clarence House—their sixth date since last Thursday.

As Eden was arriving at Buckingham Palace, Margaret entered a limousine with a lady-in-waiting and drove to Claridge's Hotel where officials of the RAF Cinema Corporation held a cocktail party in her honor.

She greeted officials with a big smile, in contrast to the sombre, apparently sad look of the last few days.

Five minutes after Townsend arrived at Clarence House, Queen Mother Elizabeth left by car. The auto departed through the exit nearest Buckingham Palace, leading to speculation that she was headed for a visit with Queen Elizabeth.

ROYAL CONFERENCE

It was understood a family conference will be held tonight in Buckingham Palace with the Queen, the Duke of Edinburgh (who arrived back Monday night after presenting colors to Canadian troops in Germany), the princess and the Queen Mother attending.

This would be the first face-to-face meeting between the two royal sisters since the princess and Townsend met last week after a two-year separation and then spent a week-end at the country home of the Queen Mother's niece.

The Liberal newspaper, The News - Chronicle, commenting

(Continued on Page 23)

EMPLOYMENT IN CANADA AT RECORD LEVEL

OTTAWA (BUP)—Employment remained at record levels during September despite a sharper-than-usual drop in farm jobs, the labor department and bureau of statistics said today in their joint monthly report.

Applications for jobs on file at national employment offices across the country numbered 186,300 at Sept. 17, down 11,500 from the Aug. 18 total and 57,200 lower than in September a year ago.

At Sept. 17, the report said, an estimated 5,495,000 persons had jobs.

Plane Found

VANCOUVER (BUP)—A missing Piper Cub aircraft which vanished in northern British Columbia a week ago was found today with pilot Howard Fowler unhurt.

Air force rescue officials said the missing plane was seen early today at Meziadin Lake a few miles north of Stewart by a Grand Duke Mining Company search plane.

Dulles to Argue With Molotov on Mid-East Issue

(UP and AP Dispatches)

WASHINGTON — Secretary of State John Foster Dulles said today he expects to discuss the explosive Middle East situation with Russian Foreign Minister V. M. Molotov at next week's Big Four foreign ministers' meeting in Geneva.

Dulles noted at a news conference that he already has raised the question twice in discussions with Molotov.

The third time might bring more luck, he said.

Dulles also said it would be permissible for the Middle East situation to be placed formally on the Geneva agenda if all of the Big Four foreign ministers agree. But Dulles said he thought it more likely the matter would be discussed informally in private side talks.

The United States is gravely concerned by recent Soviet bloc diplomatic moves in the Middle East. The Communist world already has arranged to send Czech arms to Egypt; Russia has hinted it might be willing to provide weapons to Israel, and has offered to help Egypt build a $600,000,000 dam on the Nile.

Dulles also said that Communist China has formally raised the question of a high-level meeting with the United States to discuss Far East problems.

He told a press conference that Red China's representative at Geneva brought up this question along with Red objections to the western trade blockade.

Dulles said he opposes any such high level meeting until the present lower-level Geneva talks are completed. He said the possibilities at Geneva have not been exhausted.

Dulles will hold a final pre-Geneva strategy huddle with President Eisenhower at Denver Wednesday.

Israel Asks Arms

JERUSALEM (AP) — Israeli Premier Moshe Sharett today made an impassioned appeal to the West to supply Israel with arms in the face of what he called Egypt's "policy of war."

OUR BESSIE SHOPS WITH ROYALTY

Supermarket's Frozen Food Catches Eye of Princess Mary

By ELIZABETH FORBES
Times Women's Editor

A bright-eyed, smiling Princess Royal went shopping this morning accompanied only by Mrs. Frank Ross, wife of the Lieutenant-Governor, and Miss Ruth MacLean, secretary.

First stop was at a big Super-Valu store near Oak Bay Junction where the electric-eye door intrigued Her Royal Highness to a point where she stopped for a moment and watched it open and shut by remote control.

In the store Miss MacLean picked up a wire cart and the three shoppers strolled leisurely from aisle to aisle, talking and chatting and now and then putting a purchase in the basket.

Her Royal Highness was most interested in the frozen food counter; she picked up a cellophane wrapped steak and was seemingly amazed at its frozen stiffness, checked the cheeses, the butter and many frozen dainties. She looked at the fruit stand, compared prices here and in England with Mrs. Ross, and she chose packeted sponges, fruits and even a roll of bologna to be wrapped and taken back to Government House.

WAITS IN LINE

When the time came to go through the turnstile and present the purchases to the cashier, the Princess Royal smiled. As she waited in the line she seemed to thoroughly enjoy the experience.

Other shoppers in the big store, with very few exceptions, did not recognize Her Royal Highness. She moved from counter to counter just like any other early morning shopper.

Only when the party was leaving did one woman say in shocked amazement, "Gosh . . . was that Princess Mary? Gosh . . . I practically ran into her!"

Bonar Smith, Super Valu manager mopped his brow. "I thought it was a gag when I was told Her Royal Highness was coming. I couldn't believe it. Thank goodness, we had just cleaned up the store!"

From the big chain store The Princess Royal, with Mrs. Ross and Miss MacLean continued down Yates Street to shop in The Nut House. Here, the princess bought two small purses filled with candy kisses.

Mrs. Vera Mireau, a clerk, was changing the window at the time.

"A customer told me the Princess Mary was in the store," she says.

"I told her, 'You're kiddin'—but there she was!"

Birks Jewelry was the next stop and here the Princess bought several sterling maple leaf pins and paid for them in Canadian money.

LOVELY VOICE

"Her Royal Highness knew the exact amount, too, without any prompting," said sales clerk Mrs. June Curtis. Then she added, "You know, I simply couldn't concentrate. The Princess has such a lovely voice!"

Last stop was at Woodwards, where the three shoppers spent a short time before hurrying back to Government House to prepare for a luncheon in the Empress Hotel, hosted by the Government of British Columbia.

"Her Royal Highness wished to go shopping informally and unattended, just like any Canadian might do," Miss MacLean explained. "We were proud to be able to tell her it was quite possible to do this in Victoria."

TWO-FISTED 'VICTIM' ROUTS KNIFE-WIELDER

VANCOUVER (CP) — A knife-wielding prowler who warned he was going to use his weapon to kill turned and fled from a south Granville home early today after taking a severe beating from the owner and his wife.

Storage company executive Walter D. Stewart used a two-fisted attack to rout the prowler. His wife, Helen, turned the tide of battle when she hit the man over the head with a bedroom lamp.

Mr. Stewart was taken to Vancouver General Hospital for treatment of a fractured finger and a knife cut in the stomach. He was released after treatment. Mrs. Stewart escaped injury but suffered shock.

Newsprint Price Up By $5 to $131 a Ton

VANCOUVER (BUP)—Western Canada's largest newsprint producer indicated today that it may fall in line with a $5 per ton price increase announced by an Eastern Canada firm today.

M. J. Foley, president of the Powell River Company, said although there have been no price increases for three years, "costs are still rising and it is certain this situation cannot continue indefinitely."

A second firm, Crown Zellerbach Limited, operator of Elk Falls Ltd. paper mill on Vancouver Island, announced that it has not discussed "the possibilty of an increase in the price of newsprint."

The statement was made by Frank N. Youngman, chairman of the board.

Youngman said a price increase announced in Montreal by the St. Lawrence Paper Corp. "seems to confirm some of the rumors which have been prevalent in the east for some months."

MONTREAL (CP) — P. M. Fox, president of St. Lawrence Corporation, today announced an increase of $5 a ton in the company's price of newsprint, effective Nov. 1.

The increase will bring to $131 from $126 a ton the price of newsprint delivered in New York. The price quoted in New York is in U.S. funds.

The Canadian base price will also be increased by $5 a ton in Canadian funds to $127 a ton. The Canadian price normally runs $4 a ton below the New York price.

However, Canadian prices vary according to the distance of a consumer from the newsprint mill.

In Quebec City, Emile Castonguay, president of the Canadian Daily Newspaper Publishers' Association, said that, judging by the profit situation of Canadian newsprint mills, "there is no justification for increased newsprint prices at this time."

Wreckage Indicates Fishboat, Man Lost

An overturned skiff, a lifebelt, and the wheelhouse of a 30-foot fishboat were mute witnesses to tragedy when spotted by an RCAF Canso amphibian on the shore of Esperanza Inlet early today.

Discovery of the wreckage left little hope for the safety of the occupant of the fishboat, the AEH, registered in Victoria as owned by Hugh Gordon of Ceepeecee.

Presumed drowned when his 36-foot fishboat ran into a reef off Esperanza inlet, on the west coast of Vancouver Island, was Frank Brough, 42, of Ceepeecee, B.C.

The fisherman radioed Sunday night that his boat, the AEH, was sinking 200 miles northwest of Victoria. An RCAF Canso seaplane found the wrecked boat Monday, and spotted a life preserver and a skiff.

When the accident happened, the former Vancouver man was ferrying household goods from Ceepeecee to Zeballos, where he was to live with his wife and seven-year-old daughter.

CHEST TOTAL TODAY $83,742.71

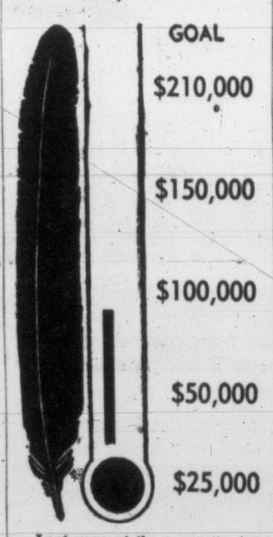

Last year at the same time the total stood at $81,207.62. Navy ship personnel in harbor here, including personnel at naval installations, have all gone over their quota, it was announced at noon today.

WIRE BRIEFS

Hurricane Kills 7

CIUDAD TRUJILLO, Dominican Republic (UP)—Hurricane Katie smashed the southern town of Pedernales, levelling 68 homes and causing seven deaths, reports reaching here said today.

Three Boys Slain

CHICAGO (UP)—The nude bodies of three young boys, their heads smashed in, were found today in a forest preserve on the city's outskirts. The bodies were piled one on top of another in a ditch.

OL' VIC SAYS:

They tried t' count ten over th' French premier, but they never got past Faure.

* * *

Seems t' me a lot of these marriage debaters are destroyin' whut they claim t' be tryin' t' preserve.

* * *

Looks like th' Gov'mint's Buttle Lake lawyers hev bin diggin' a lot deeper than any miners on their claims.

POPULAR IN HIS OWN RIGHT as the pilot who shot down the first enemy plane in the Battle of Britain, Group Capt. Peter Townsend is protected by London police as he attempts to enter his car. He is centre of speculation after six days of dating with Princess Margaret. (NEA Radio-Telephoto.)

Index to Inside Pages

	Page
Call for Faster Ferry Service Renewed	2
Times' Editor Receives Citation	2
Princess Visits Veterans' Hospital	3
Teachers Ask Reopening of Contract	11
Stratford Festival Gets Edinburgh Bid	17
RCN Atomic Warships to Fire Robots	24
Permanent Forest Commission Suggested	24

Ask the Times	13	Hutchison	4	Sports	8 and 9
Bridge	18	Island Digest	7	Stott	5
Classified	18	London Letter	5	TV With Lee	19
Comics	16	Penny Saver	14	Women	14 and 15
Entertainment	17	Radio	20	Your Horoscope	21
Finance	10	Roberts	13		

TIMES EDITOR GETS ESU CITATION

Automatic Canada-U.S. Ties On Way Out Says Hutchison

Canada's destiny is such that the United States will, perhaps within 50 years, find its entire economic situation changed because of the "giant on its flank", Times editor Bruce Hutchison said Monday.

He was responding to numerous plaudits at a meeting of the Victoria branch of the English Speaking Union, at which he received a citation from the union in the U.S. for his "outstanding" contribution towards furtherance of Anglo-U.S. relations.

The award, presented by Mrs. James Griffiths, counsellor of the Seattle branch of the English Speaking Union of the U.S., was voted on by union directors for Mr. Hutchison's work during 1954.

BRIGHT YOUNG MAN

Prior to the presentation, Harry L. Smith, president of the local union branch and a former teacher of the Times editor (1914), said he had "very definite recollections of that bright young man."

Mr. Hutchison, in his prediction of the changing U.S. economic pattern, based it on the conviction that Canada will be a truly great power within the next 50 years, with exploited resources second to few other world countries.

Thus "automatic relations of the past between the U.S. and Canada are very definitely on the way out," he said.

A great understanding between the two countries will be needed to get along as well in the future, with Canada booming, as in the past, he stated.

Mr. Hutchison, who termed himself "a humble scribbler," said, taking as his theme objects of the English Speaking Union, that nothing is more important that solidarity throughout the world of those that speak the same language.

NOT POSSIBLE

"It is the core of freedom," and freedom as realized today would not be possible without the English speaking world.

Not to support this solidarity would not only be "stupid, but criminal."

The author of the recently published "Struggle for the Border" said co-existence of Canada and the U.S. was unique, "a sincere example of how nations should live together. Our lives and their have never been separated, except politically."

The border had not been damaged by war, despite U.S. forays within the past 150 years, but by rhetoric, he said.

Mr. Hutchison opined that there never was a time when the U.S. could not have taken over this nation by force. On the Canada situation one of the great lessons learned by the U.S., well ahead of other countries in political thought in this respect, was "a sensible limitation of natural powers."

No great power has ever been able to do this before, without eventually conspiring to possess the resources of the adjacent country.

Canada, he said, has always been the measure of the American conscience, which has never permitted itself in recent times the thought of forceable annexation.

If this was ever undertaken, it would "instantly destroy its (the U.S.) moral power throughout the world."

Canadians are too inclined to look at the surface rather than the substance of U.S. behavior, he said, summing up "flash" analyzation here of some aspects of U.S. action.

However, the rest of the world will never be secure unless they learn the lesson of U.S.-Canadian relationship, he said.

Mr. Hutchison said the principle of the English Speaking Union should be, extended to other peoples and countries "just as important as we are in the scheme of things."

Time publisher Stuart Keate thanked the speaker, and spoke of his works as "unmatched in the annals of Canadian journalism, all of which bring great distinction to us."

He referred to both Mr. and Mrs. Hutchison as "not only great Canadians, but great North Americans."

Times Editor Gets Award

Another accolade was given Monday to Times editor, Bruce Hutchison, when he received an award from the English Speaking Union of the U.S. Presentation was made by Mrs. James Griffiths, Seattle, on behalf of union directors in U.S. Mr. Hutchison received award for furtherance of Anglo-U.S. understanding through his writings. (Times Photo.)

New Cost-Split On T-C Highway Bennett's Aim

Premier W. A. C. Bennett announced Monday B.C. will seek a new cost-sharing formula on the Trans-Canada Highway from the federal government.

The premier said the federal government should pay 50 per cent of all costs "up to the national average, and over that, 100 per cent."

Under the existing agreement on the Trans-Canada, which runs out in December, 1956, the federal and provincial governments split the highway cost 50-50.

The premier said the national average should be estimated on the cost of grading, and preparing the roadbed for surfacing, because "surfacing costs the same everywhere."

AVERAGES

In B.C., grading costs on work already done run to an average of $162,128 per mile. The next highest province is Ontario, at $95,416. Saskatchewan pays an average $31,713, Manitoba $50,435.

The national grading average, including B.C., is $73,155 per mile.

Federal Works Minister Robert Winters has called a meeting for November, of provincial highways ministers, to discuss re-opening the T-C agreement.

Only one-quarter of the 4,600-mile highway has been completed after five years of work.

RACING UPSTART

CHICAGO (AP)—Hasseyampa, a four-year-old colt who had won only one of 11 starts this year, scored a smashing triumph over three powerful eastern contenders to capture the $94,050 Gold Cup race which closed the Hawthorne racing season Saturday for a $50.40 win payoff.

FUNERAL NOTICE

Victoria Chapter No. 17, O.E.S.

Funeral services for our late Sister Mary Louise Martin, P.M., will be held at Sands' Mortuary Limited, on Wednesday, October 19th, at 1.30 p.m.

Members of this and Sister Chapters are requested to attend.

By Order
Mrs. Margaret Hiquebran, W.M.
Mrs. Florence E. Walsh, Secretary

Chamber Body Renews Call for Faster Ferry

Attackjng the CPR for its "slow, poor service" between Victoria and Vancouver, the civic affairs group of Victoria Chamber of Commerce is calling for a fast ferry service between lower Vancouver Island and the mainland.

Members complained Monday night the transcontinental train, The Canadian, now gets into Vancouver 20 minutes after the daylight ferry leaves for Victoria.

Passengers had three alternatives—go via Nanaimo, fly by Trans-Canada Airlines or wait around Vancouver till the midnight boat leaves.

"The CPR is always complaining of not having enough traffic," said group chairman Forrest L. Shaw. "They will never get the traffic if they operate this way."

On the motion of Tom Denny, the group agreed to ask chamber president, G. F. Dunn to "promote and encourage some firm to inaugurate a suitable fast ferry service between southern Vancouver Island and the mainland."

Mr. Denny said there are three schools of thought on the present situation. One group wanted a fast service to the mainland. Another thought nothing should be done that would stop the ships coming into the Inner Harbor "because they look so picturesque."

"A third group is apparently satisfied with the Nanaimo link," he said.

Mr. Denny suggested a much faster service could be arranged if ships sailed between either Swartz Bay or Sidney and Vancouver.

"Swartz Bay might be best as it is more protected from the strong winds that make berthing at Sidney difficult in winter," he added. "And it wouldn't cut off Sidney."

The group also urged inquiries as to construction of a better wharf at Sidney in view of the fact that Washington State Ferries says it cannot give a year-round service owing to condition of the present wharf.

OUTSHINES ALL OTHERS
"NUGGET" SHOE POLISH AND LEATHER PRESERVATIVE
Recolours Better AT LOWER COST
10 POPULAR SHADES

Fly the Family to Europe... at Reduced Fares

TCA Super Constellation
Finest... Fastest... Most Frequent Flights

New TCA Trans-Atlantic Family Fares combine with low Off-Season Fares to give you rock-bottom reductions on finest, fastest trans-Atlantic travel. You're there overnight!

Free TCA stopovers let you see the most places on one ticket! Switch routes coming back... see Scotland en route to London and Ireland returning. See 8 old-world cities on a trip to and from Rome.

Book space early! For TCA Super Constellation is the most sought-after accommodation across the Atlantic. Choice of luxurious First Class or comfortable, economical Air Tourist.

See your Travel Agent, Railway Ticket Office, or local TCA Office —

TCA OFFICE IN VICTORIA
900 Government Street
Phone: 2-5141

SAVE WITH FAMILY FARES
Lower Off-Season Fares for round-trip travel effective November 1st — March 31st.
Here's a Sample Family Fare Plan Saving:
MONTREAL-LONDON round trip
HUSBAND, WIFE and 2 CHILDREN, aged 18 and 12:

FIRST CLASS — Normal Round Trip Fare	$2,779.20
With Family Fare & Off-Season Reductions	1,759.20
Savings	$1,020.00
TOURIST CLASS — Normal Round Trip Fare	$2,052.00
With Family Fare & Off-Season Reductions	1,292.00
Savings	$760.00

GOING FOR CHRISTMAS? Be sure to book early!

TRANS-CANADA AIR LINES

SWEATERS WASHED IN FRIG COLD WATER SOAP ALWAYS SOFT, FLUFFY

"A TIME-HONORED NAME" SINCE 1859
CORBY'S Special Selected CANADIAN WHISKY
This advertisement is not published or displayed by the Liquor Control Board or by the Government of British Columbia.

London Life
OPENS SECOND BRANCH OFFICE IN
VICTORIA

This week marks the official opening of the new London Life office in

The Scollard Building
1207 DOUGLAS STREET

which will supplement the present organization in bringing the services of life insurance to the people of Victoria.

The new agency will operate on a somewhat different basis to the present London Life Victoria office in that it will function as an *Industrial* agency. The representatives of this office will not only arrange insurance plans for new clients on the usual basis but also on a monthly premium system, collecting such premiums at the policyholders' homes. Group Life, Group Sickness and Accident, Group Hospitalization Insurance, and Group Pensions are also available through the new organization, as well as through the present agency.

The new agency will be directed by Superintendent J. H. Weatherdon, formerly of Calgary. He will engage as field representatives Victoria men who show aptitude for life insurance work. Men selected will receive their initial instruction at the Company's head office in London, Ontario, supplemented by further training in the local agency.

The Victoria Ordinary Branch agency of the London Life, situated at 204 Yarrow Building, will continue to operate under the direction of District Manager John Barraclough, C.L.U.

London Life Insurance Company
Head Office: London, Canada

Does your wife have to turn her kitchen UPSIDE DOWN to cook your meals?

IS your wife forced to perform miracles day-after-day cooking your meals on a tired, worn-out stove? Cooking can be fun, but not when it requires turning the kitchen upside down.

The joy of cooking begins with a beautiful new FAWCETT Custom Deluxe Harmony Electric Range. With FAWCETT's new Infinite Control "Dial-Heat" you can switch in seconds to the exact temperature you want. Super-fast elements cook in double quick time.

And look at the other FAWCETT features . . . family-size oven with clear "Magnavision" window . . . conveniently grouped controls away from children's reach . . . beautiful harmony color panels easily changed to suit your kitchen color scheme.

Here's a family favorite for many reasons, but mostly because cooking is so much more fun . . . your meals look so much more tempting . . . taste so much better. A FAWCETT in your kitchen means a lifetime of good eating.

There's a FAWCETT Automatic Electric Harmony Range for every kitchen, also FAWCETT Coal and Wood Ranges and the popular Torrid Oil Range. For kitchens that need heat, there are beautiful FAWCETT Electric and Oil or Gas and Oil Combination Ranges.

RANGES — HEATERS — FURNACES . . . for every type of fuel.

Fawcett
Manufactured by:
ENAMEL & HEATING PRODUCTS LIMITED
SACKVILLE, N.B.
N5-1

Princess at 'Smiling Best' in Hospital Visit

By AB KENT

Princess Mary's royal reserve was broken in the presence of war veterans at DVA Hospital Monday afternoon.

The stamp of sternness borne by the Princess Royal during her first two days of formal appearances fell away as the 58-year-old daughter of George V bantered, smiled, made frequent inquiries of patients and fondled a Chihuahua pup on the hospital steps.

Onlookers found her at her smiling best since arriving for her six-day visit last Saturday, and showed no hesitation in letting the gracious guest know they liked her that way.

For the veterans, the afternoon was one of the great moments of their lives, although many of them tried to pass off the thrill by maintaining a solemn dignity.

Princess Mary's arrival at 3.30 p.m., after lunching with Commandant Capt. John A. Charles and faculty members at Royal Roads Canadian Services College, was greeted at the main entrances of Veterans' Hospital by several dozen clapping citizens and assistant district veterans' administrator John S. Adam; Dr. C. A. Watson, medical superintendent; Miss S. J. Roberts, director of nursing, and C. N. Beattie, hospital administrator.

MANY QUESTIONS

They escorted Her Royal Highness through every ward of the 208-bed hospital, where she asked such questions as:

"Are they looking after you well?" directed to patient T. G. Vant, Military Cross winner while a member of the Royal Marines, in which he enlisted 50 years ago.

"Couldn't be better," was the old vet's prompt reply.

In the sunroom of medical ward 1, "Solly" Saunders, Duncan, received the princess' autograph on a Christmas card sent by Her Highness to First World War troops in 1914.

He had shown her with some pride the card, with a photo of the princess, and a long-empty tin tobacco box bearing royal embossing in which Princess Mary had sent cigarettes to soldier patients in English military hospitals.

"All that's missing is the signature," he smiled.

AUTOGRAPHED

Darting a hand into her bag, the princess produced a silver-capped fountain pen and promptly wrote "Mary" on the greeting card.

She apologized to William Smirl, 72, for interrupting his afternoon nap, and said, "Many happy returns" to John Wells Armstrong, Honeymoon Bay, on his 82nd birthday Monday.

Among the more elderly vets greeted by Her Highness were 92-year-old Richard Newberry, a former British Imperial soldier at Aldershot in 1883, and William W. Tinkler, at 94 the oldest patient in DVA Hospital.

In the veterans' pavilion she was presented with a large bouquet of matched red roses by Lillian H. Dahl, senior hospital nurse who was with the forces in France in the Second World War.

As the princess stepped into the front corridor of the hospital, Mrs. Jesse Byron, Ganges, Salt Spring Island, came forward and introduced herself as a former member of Queen Mary's Army Corps, reviewed in 1918 by the Princess Royal.

First of two other unscheduled incidents was when three-war veteran Capt. J. H. Gray, Prospect Lake, placed the five-weeks-old Chihuahua in the princess' hands as she paused on the hospital steps.

"I would like to present this to Your Royal Highness," he said, and the princess was touched by the gesture. She smiled, petted the tiny pup and told Capt. Gray she must decline his gift.

"She wouldn't accept it because she thought it was too young," he said.

"I've done everything in my life. That was a final climax," the Boer war vet said proudly as he put the tiny pup back in his knapsack.

Then the princess walked across the hospital grounds to Red Cross Pavilion for a surprise look-in. Accompanying her were Mrs. William Hudson, president of Red Cross Volunteers, and Mrs. S. Thomas, pavilion superintendent.

PREMIER'S LUNCHEON

Official dinner was given Monday night by Lieut.-Governor Frank Ross at Government House, and today the princess attended an official luncheon at Empress Hotel, given by Premier and Mrs. W. A. C. Bennett.

She then went to city hall to meet aldermen and on her return to Government House was to meet world Girl Guide chief, Lady Olave Baden-Powell, who is also visiting Victoria.

Dinner is again scheduled at Government House.

Wednesday morning Her Highness will receive former ATS and WRNS members now living in Victoria, in a Government House ceremony, then attend an IODE luncheon at Empress Hotel.

The remainder of the day and all day Thursday will be free of official engagements, and Friday at 9.10 a.m. the Princess Royal embarks in HMCS Athabaskan for Vancouver.

ROYAL AUTOGRAPH was given readily to 1914 Christmas card mailed with tobacco by the Princess Royal to soldiers' hospitals in First World War. In her visit to Veterans' Hospital Monday, Princess Mary signed card treasured by patient "Solly" Saunders, 76, of Duncan, holder of the greeting and tin tobacco box for 41 years. Vet Kenneth Campbell, 77, 1875 Christie Way, looked on after being introduced to Her Highness. (Times Photo by Bill Halkett.)

Life Terms for Reds

ATHENS (Reuters) — Greek Communists Constantine Loules and George Erythiriades, leading members of the party's central committee who returned illegally to Greece recently, were sentenced Sunday to life imprisonment.

ROYAL VISIT FUMBLED? ORGANIZATION URGED

Victoria "fumbled" the Princess Royal's visit to Victoria, Courtney Haddock told the Victoria Chamber of Commerce civic affairs committee Monday night.

"We seem to be forgetting that this is a capital city," he said. "I think all citizens of Victoria should have had the opportunity of welcoming the Princess and the opportunity should have emanated from the City Hall."

Mr. Haddock urged that seven executive members should form a committee to co-ordinate the activities of the Chamber in regard to special occasions.

"Then we could organize special functions for occasions like this," he said.

WEDNESDAY MORNING SPECIAL
Group of
WINTER COATS
Special $49.50
Charge account for your asking
PLUME SHOP Ltd.
1740 Douglas Street

TV TRAY TABLES
Smart Snack Trays, folding, with black metal legs, colorful patterned tray. ONLY 1.79
Stain-Resistant Folding Trays with sturdy aluminum legs. 24 inches high, fits over the knees. Folds flat . . . strong and light weight. ONLY 3.95
Standard FURNITURE DENNYS OF VICTORIA
Standard is best—the Largest with Lowest Prices in the West

Wheel Chairs
Hospital Beds
Baby and Bathroom Scales
Vaporizers
Heat Lamps
Etc.
SICKROOM COMFORT FOR RENT
Complete rental service at reasonable rates for everything the doctor orders.
McGill & Orme
Surgical Supplies Ltd.
1012 BROAD ST.

"Old at 40,50,60?" — Man, You're Crazy
Forget your age! Thousands are peppy at 70. Try "pepping up" with Ostrex. Contains tonic for weak, rundown feeling due solely to body's lack of iron which many men and women call "old." Try Ostrex Tonic Tablets for pep, younger feeling, this very day. New "get acquainted" size only 60c. For sale at all drug stores everywhere.

Look!
You can own a brand new 1955 Rocket
OLDSMOBILE
as easily as any of the low-priced cars!
Get up to $700 MORE than your car is worth in trade.
WILSON'S
Chevrolet - Oldsmobile
Cadillac

World's FINEST QUALITY!
Get Cat's Paw, the original twin-grip rubber heels and soles... made better to wear better. Add "nine lives" to all the family's shoes!
• at all fine shoe repairers
non-slip
CAT'S PAW
rubber heels & soles
Cat's Paw-Hoitite Rubber Co., Ltd.
Drummondville, Que.

Here is another opportunity for you to adopt this tried and tested system of saving money.

Canada Savings Bonds never drop in value. If cash is needed you can get back the full face value of your bond, plus accrued interest, anytime—at any bank in Canada. Canada Savings Bonds earn interest at the rate of 3¼% a year.

You can buy Bonds for cash; or if you prefer, the Royal Bank will arrange for you to buy them by regular monthly instalments out of income. The procedure is simple. All forms and full information available at every branch.

THE ROYAL BANK OF CANADA

DISCOVER
the fresh pleasure
of the
LIGHT SMOKE
AND PLEASING TASTE
you get in
PHILIP MORRIS

Try a pack to-day

You'll like Philip Morris because they're a *light* smoke with a most *pleasing* taste. And you'll like them from the first puff of your first pack.

Start the day with Philip Morris — by sundown you'll agree you have enjoyed many pleasant moments from the cigarette that is so light smoking, so pleasant tasting — and remember Philip Morris are made from the world's finest tobaccos.

MAKE FRIENDS WITH PHILIP MORRIS

PM-35

Victoria Daily Times

The Home Paper

Established 1884

Published every afternoon except Sunday by The Times Publishers Limited, 263 Douglas Street, Victoria, B.C. The Times is a member of The Canadian Press, which is exclusively entitled to the use for publication of all news dispatches credited to it or the Associated Press, and also the local news published herein. All rights to republication of special dispatches are reserved. Authorized as Second Class Mail, Post Office Department, Ottawa.

STUART KEATE, Publisher — BRUCE HUTCHISON, Editor

The Mayor and Parks

FEW PEOPLE IN THIS COMMUNITY will object to the development of park areas adjacent to Victoria. In the hope that something may be done to that end, they will watch efforts by Mayor Harrison to unload Goldstream and Elk Lake onto the provincial parks branch if the city itself cannot or will not proceed with improvement of these properties.

Much of the approval or disapproval will depend on the type of development undertaken. And before the citizens become too optimistic about the proposals, it might be well to look back over earlier negotiations concerning them.

Had it not been for Mayor Harrison, a park would already be in existence at Goldstream. In 1951 Mr. Harrison persuaded then Mayor Percy George to withhold the city's signature from the deed which would have conveyed the Goldstream area to the province for development by the B.C. Forest Service's parks branch.

Having delayed the conveyance and in face of development work already started there, Mayor Harrison, on his election, laid down conditions for the transfer of property which were unacceptable to the parks branch. Because of these conditions the parks branch withdrew its workmen and abandoned the project. Since then, Goldstream has generally deteriorated.

What the mayor's current terms may be are not known in detail at this writing. He has, however, insisted at an earlier date on a salt-water beach on the Goldstream estuary.

One side of the arm leading to the estuary is Indian land. The other is occupied in part by the Victoria Fish and Game Association clubhouse and grounds, used under a lease which terminates officially in January.

What arrangement may be made on this land is conjectural. More than the legal question of a terminating lease is involved. The Game Association has, wisely or unwisely, built its clubhouse and other facilities there. Is it to be kicked out? Or can arrangements be made for limited use of the park area if the Government accepts the mayor's proposal?

Furthermore, is the Government interested in acquiring the area with the Mayor's strings attached to it?

As far as the Elk Lake region is concerned, is the status of the land involved clear enough to permit negotiations between the city and the Government, or between the Mayor and the Government, as the case may be? Tax sale procedure by Saanich and possible litigation leave that matter in doubt.

Unquestionably this community wants and needs more parks, particularly of the type for which the Forest Service branch has won such a high reputation. As population goes up, the desirability of such areas will also increase. Their acquisition, however, depends on many factors—not the least the possible reconciliation of the mayor's earlier position with that of the Government on the Goldstream question.

The public will follow negotiations with keen interest, hoping the proposals advanced recently are not merely part of a campaign for civic elections less than two months away.

New Link in the Chain

THE CROWDS WHICH ATTEND each appearance of HRH Princess Mary attest to the popularity the distinguished visitor has quickly won in this city. As was to be expected, she combines with a royal bearing the charm and friendly graciousness that have become traditional with the Royal Family.

The visit to Victoria is particularly interesting in view of Princess Mary's close association with the Scottish regiment which bears her name. These will prove memorable days for the officers and men of the smart local unit. Their interest will be shared by all who have had occasion to meet or see Her Royal Highness at the many public functions arranged here.

It is to be hoped that she will carry away with her, after a pleasant stay in our midst, a memory of friendly regard and admiration, and the knowledge that by her timely and valued visit she has contributed a new link to the chain of high esteem which unites this community and the Crown.

It Concerns Real People

IT IS ILLUMINATING — AND more than a little humiliating—to read recent reports of charitable agencies in this city and note the retrenchments that have to be made because of lack of funds.

It can add little to our sense of community spirit, for instance, to remember that two years ago the downtown recreation room for elderly men had to close for more than five months because there were not funds enough to maintain it. At that time the annual report noted that the room was poorly lighted and heated. It is still in that condition.

The Victorian Order of Nurses could readily use the services of another nurse or two—the need is seen every day. Yet they have not money enough to extend their work.

The YWCA is prevented by lack of room and lack of income from doing the full job it could among girls and young women.

The local branches of the Canadian National Institute for the Blind and the Canadian Arthritis and Rheumatism Society must hold down their programs because more money is not available. In some cases Victoria agencies have been getting by with the help of subsidies from their Vancouver counterparts, a shocking state of affairs.

The Family and Children's Service here often finds heavy going in trying to care for the many unfortunate children who come to its attention. This is work which no civilized community can ignore.

Shortage of funds does not necessarily mean, as in the case of the Recreation Room, that the whole operation must close down. But it means that activities must be carried along on a shoestring—the missing nurse means fewer visits to sick and elderly patients, the slashed budget means some youngster goes another year without the help he needs, there are fewer comforts and necessities for some family, there is a general belt-tightening among fellow citizens for whom fate and ill-fortune have already pulled the belts too tight.

Such thoughts do not square with the picture that most Victorians have of their community. But facts cannot be denied.

There are many generous people in this area. Their work and their donations carry the load for many who have not yet awakened to the need. To imagine Greater Victoria without any of the seventeen agencies which combine their appeal in the Community Chest is to measure the need for maintaing them.

The Community Chest makes only one appeal a year. Surely, in terms of human need, it is an appeal that cannot, must not, go without a full response.

Activating the Opiate

A FEW DAYS AGO MR. NIKITA Khrushchev restated Moscow's current position on the church. In effect he said that Russia permitted its people freedom to practice religion, though to the communists it was still opium.

But apparently the opium is no soporific when it becomes a useful ingredient in the Soviet mixture of concocted discord. Shortly after Greeks and Turks clashed on the Cyprus issue the Greek Orthodox Patriarch of Moscow wrote a letter of sympathy to his opposite number in Istanbul.

"The Russian Church," said the letter, "always nurtured feelings of deepest love toward the church of Constantinople (Istanbul), which for long years was its mother. Therefore the sorrow that our hearts feel is easy to understand. We hope that the mercy of God, who is our refuge and strength, will extend His almighty hand to chastise and paralyze those who unleashed violence, and will help the Greek Orthodox Church to preserve its holy virtue and rights."

This, of course, may be and probably is the sincere expression of the leader of the Orthodox faith in Russia to the leader of the faith in Constantinople.

It is more than a little significant, however, that it serves the purpose of offering comfort to the Greeks and stirring resentment among the Turks. And where discord exists in that part of the Mediterranean Moscow's interests are advanced.

The self-confessed atheists of the Kremlin have no compunction about using religion to help their strategy of dissention. They'll play a patriarch if it may win a trick.

LOOSE ENDS — By BRUCE HUTCHISON

Season of Crisis

AT this time of year Victoria reveals its only true distinction.

I mean to say this town seldom makes news of the more popular variety. Our politics are quiet, seemly and dull. We can never seem to achieve anything approaching the noble police scandals of Vancouver. Why, our starved public prints burst into headlines when the police seize a couple of pinball machines.

Hutchison

We have no grain surplus and economic problem like the prairies, no Mr. Duplessis like Quebec, no autumn foliage, no Rocky Mountains, and even the Little Bit of England is hardly recognizable any more.

YES, but we do have gardens. And though the poor, ignorant, apprentice gardeners in the rest of the country do not understand it, this is the season when our gardens are made. It is, as you might say, the time of basic construction when the design and architecture are determined. The spring can only put a few superficial ornaments on the autumn's work. If the garden is not built now it will never be built properly.

We seldom pause, however, to give thanks for a much-abused climate which permits us to build, ornament and refine through twelve whole months of the year.

East of the Coast Range, the underprivileged classes of Canada are now watching their last flowers freeze and droop, the ground harden and the first snowflakes flutter down while here we are eagerly awaiting the last sunburst of the chrysanthemums, the first buds of jasmine and the heather beginning to take on its winter hues.

THE visitor from the east always asks how we manage to achieve our spring, summer and autumn spectacle. The answer (no doubt true of all masterpieces) is simply hard work. Our gardeners enjoy the chance to work 365 days a year and 366 on leap year, and they need every day, with no time off for good behaviour.

The peak of this labor, if the coastal gardener knows his business, occurs right now at the very season when gardeners elsewhere are hanging up their tools and consigning themselves to six months of imprisonment.

Those unfortunate prisoners no doubt pick up a Victoria newspaper, observe the column of garden hints all through the winter and suppose that we are practicing an innocent civic conspiracy, bragging in print of our weather and subtly boosting the tourist industry.

NO, we are not that clever. Gardening makes simple, lofty minds, incapable of deception, and the general knowledge of gardening hereabouts, I am convinced, is the only thing that has created the superior culture of this place.

It is a culture of cultivation. It is a civilization not created but growing out of the soil.

Therefore, when the gardening columns are read in foreign parts they may be accepted as the authentic voice of a gardening people. Admittedly it is a still, small voice. It does not have the thrilling Gallic tones of Quebec politics, its lacks the grandeur of Toronto, the furious controversy of the prairies and the splendid sinfulness of Vancouver.

It is, indeed, a voice hardly audible beyond our Island and, in any case, is spoken in a language which no one but a gardener can hope to interpret.

THE garden writers apparently write in English but we all know that for a disguise to protect the secrets of the craft. We translate the printed words for ourselves in secret. Thus the communiques now going forth from headquarters will do no harm. No one but the craftsmen will decipher them.

I speak here, of course, about real craftsmen. I am not referring to the dilettantes, amateurs and rich men who hire better men to do their gardening for them.

I speak of the true believers who, at this season, are plunging back into the earth after the slack summer season when the garden was above ground. I speak of men who are planting bulbs and trees, moving shrubs, lifting rocks much too heavy for them, climbing perilous ladders to lop the withered branch and, like any builder, endangering life and limb on the scaffolding of next spring's edifice.

SUCH a man will be busy, preoccupied and usually exhausted from now on. There is so much to do and so little time. Why, in ten weeks at most the crocuses will be up and are sprouting already.

We are entering, in fact, the great emergency of the year just as things seem, in the non-gardening eye, to be quieting down. We are about to face the avalanche of autumn leaves, the annual assault of the oaks. From this window today the oaks seem to be turning bronze, growing restive and fixing to pull a billion tiny triggers.

I suppose that even after all the public education in this old evil, there are gardeners with souls so dead that they are fixing to burn the leaves, a civic crime fundamentally more serious than the more garish crimes of Vancouver.

Well, I face this crisis with fortitude. In a moment I shall be flying to Toronto. By the time I get back the worst should be over. The leaves should be all raked up and safely committed to their proper destiny in the compost pile where I expect to follow them not long hence.

As Our Readers See It

NOT FISH-GAME SPOKESMAN

In Monday night's front page story on Mayor Harrison's proposal to transfer Goldstream Park to the Government appeared a paragraph in which my name was used.

It reads: "He (the mayor) said a game club official, Gordon Sword, had written to him approving of the development of the area as a public park."

I am not a member of the Victoria Fish and Game Protective Association whose clubhouse is located at Goldstream. I am a member and officer of the South Vancouver Island Rangers Inc., an organization which has no holdings at Goldstream but which has the most cordial relationship with the Fish and Game Association.

Last summer Mayor Harrison asked me if I would sit on a committee considering the future of Goldstream Park—a project in which we as Rangers are interested since our junior division constructed the trail from Goldstream over Mount Finlayson. I wrote to the mayor expressing my willingness to sit on such a committee, and I have also voiced my belief that the area included in the whole Goldstream Park reserve, not necessarily the foreshore, might well be developed for public use.

I could not, nor would I wish to, speak for the Fish and Game Association. Nor would I or any Ranger of my acquaintance willingly take any action which would strain the most cordial relationship now existing between the two organizations.

GORDON SWORD,
Public Relations Director,
South V.I. Rangers, Inc.

A New Treat for the Russians

Exchange

THE REMARKABLE "PORGY AND Bess" Company which has been winning friends for the American way of life will soon be singing the bright legend of Catfish Row behind the Iron Curtain.

In a little less than a month the company will complete a tour of Latin America and fly to Moscow to begin a tour of the Soviet Union and the satellite countries.

This is the first time since the "cold war" began that cultural ambassadors of American goodwill have been permitted behind the Iron Curtain.

The directors and producers of "Porgy and Bess" are to be congratulated for their perseverance and tenacity in bringing this eloquent manifestation of American folkways to the attention of the people who live within the Soviet sphere.

They have had to overcome not only a natural reluctance on the part of the Communist world to permit its people to see so effective a demonstration of genuine American achievements. They have also, unfortunately, had to overcome a series of bureaucratic stumbling blocks in Washington. The latest of these was a State Department decision not to advance funds to pay the travelling costs of "Porgy and Bess" to the Soviet frontier. The Soviet Government is paying all costs of the production within Russia and similar arrangements have been offered by the satellite countries.

Fortunately, "Porgy and Bess" is able to pay its own way and the wonderful opportunity will not be lost. Yet one cannot but wonder at a suggestion by some State Department officials that the "Porgy and Bess" tour is "politically premature."

Can it ever be said to be "premature" to give a demonstration of true democracy within those lands where Communist tyranny has so long held sway?

DENNIS THE MENACE

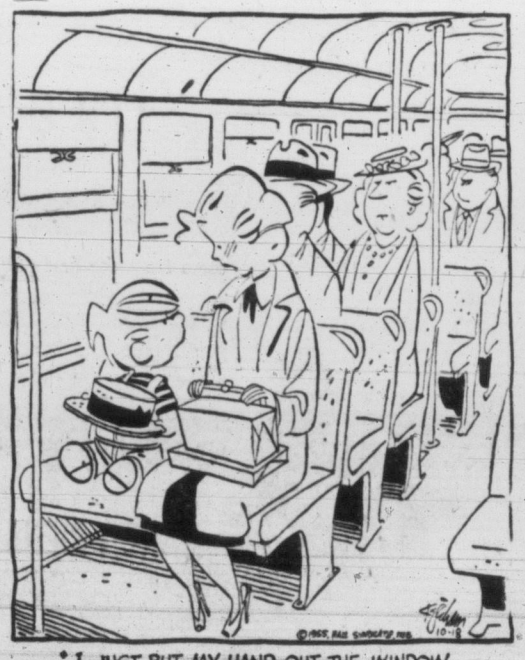

"I JUST PUT MY HAND OUT THE WINDOW AND THE HAT JUMPED INTO IT"

From Our Files

Oct. 18, 1895—Completing a voyage from Yokohama under sail, the small yacht Romance, skippered by Capt. E. P. Green, RNR, retired, former master of the Empress of Asia, arrived here today.

Oct. 18, 1915 — At the Dominion Theatre is "the irrepressible comedian John Barrymore, in the Famous Players movie "The Incorrigible Dukane."

Oct. 18, 1895—The break in the Nanaimo-Vancouver cable was found today near Point Grey. It is thought probable the cable was caught by the anchor of a ship moored in that area during recent fogs.

Now to Get Back on the Right Track

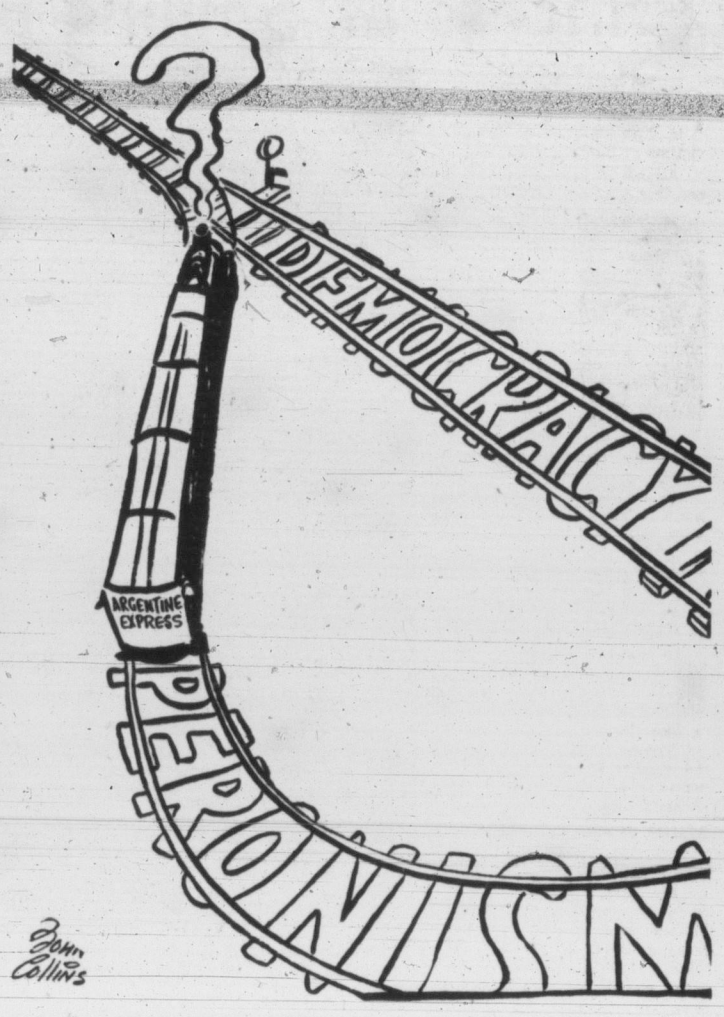

THE OTTAWA SCENE — By VICTOR MACKIE

He Preferred His Own Plane

A LAST minute hitch developed in the plans for External Affairs Minister Pearson's tour of Russia. The minister had agreed to visit a few centres outside of Moscow at the invitation of the Russians. He assumed he would be permitted to fly to these points in his own aircraft, the R.C.A.F. four-engine aircraft that carried him to Moscow. At the last minute Foreign Minister Molotov, then attending the UN at New York, informed Mr. Pearson that his plane would not be permitted to land at Russian fields outside of Moscow. Canada's minister was understandably annoyed. He suggested that if the Russians were going to interfere with the operation of his aircraft it might be better to cancel the tour.

Mackie

But Mr. Molotov quickly came through with the explanation that Russian civilian airfields were only built to accommodate twin-engine aircraft. With this logical explanation Mr. Pearson told reporters that he had reluctantly agreed to fly to some points in a Russian twin-engine aircraft. "Flying in Russian planes is always an experience," he said with a wry smile.

* * *

OBSERVERS

The Royal Canadian Air Force crew flying Mr. Pearson in the RCAF C-5 were not too sure until four days before the take-off date whether or not the Moscow flight would come off. They had learned at first hand of the refusal of the Russian authorities to permit the four-engine RCAF plane to land at civilian airfields outside of Moscow.

It was suggested to the Russians that the RCAF plane could easily land at the large well-equipped Russian military fields. But the Russians were not in favor of such suggestions. Apparently the Russians had no desire to allow the RCAF personnel flying Mr. Pearson an opportunity to see close-up the modern jet aircraft that would be visible at the Russian military fields.

CONFERENCE

Federal cabinet ministers and "brain trusters" are still assessing the results of the recent federal-provincial fiscal conference. General consensus here seems to be that the conference was a success in that it unveiled the government's new formula designed to supplant the tax rental agreements, and the reactions to the formula were rather favourable.

The provincial delegates for the most part were ready to admit that the new federal plan was sound in principle, but they did not like the rates which Ottawa had suggested should be applied. Big question remaining unanswered is whether Premier Maurice Duplessis will find the formula acceptable. If he agreed to the new tax arrangement then Ottawa would hail the recent conference as an outstanding success.

* * *

MISPLACED

One of the best stories to come out from behind thhe closed doors of the conference involved the federal government's "suggested" withdrawal in favour of the provinces in the direct tax fields.

Under the proposed plan Ottawa would leave it up to the provinces to tax up to 10 per cent of the personal income tax field, 8½ per cent of the corporation tax field and 50 per cent of succession duties. This far and no farther was the Federal Government prepared to go, said the federal authorities.

Consequently it caused provincial premiers some amusement when, in distributing mimeographed work papers, the federal officials inadvertently distributed a paper that had the plan worked out on the basis of each province collecting 10 per cent in both the personal and corporation tax fields and 50 per cent succession duties. The provincial delegations believed that this 10-10-50 formula would be the federal government's final offer, but it was not forthcoming.

* * *

CAST OFF

Prime Minister St. Laurent had his cast removed from his left ankle recently. He suffered a fractured ankle during a fishing accident last summer. He has had to wear a cast ever since. Now he is learning to get along without the heavy weight.

He Doesn't Like Cats!

From "Topics of The Times" in the New York Times

EVERY now and then a man will sit down before his typewriter and write bravely, fearlessly, about something he feels strongly and deeply. He may or may not know, as he writes, that he will be assailed bitterly for his views.

If he does know, perhaps he is more brave than he who writes without the sure knowledge that he will be called unpleasant names, or even shunned by persons whom he once knew as friends.

But any man who writes disparagingly about cats knows, fully, that he is on dangerous, explosive ground.

Such a man is Mr. Caske Stinnett. Mr. Stinnett is about to hear from large numbers of very, very angry people who own cats and like, nay even love, cats; Mr. Stinnett does not like cats at all.

WORTH NOTING

When he is not liking cats he is, among other things, turning out a pleasant little pamphlet entitled "Speaking of Holiday," which contains not only some well-written and engaging comments on the contemporary scene by Mr. Stinnett but also bits of information about a certain magazine with which Mr. Stinnett is associated.

It may be worth noting, at the outset, that the author of "A Dithyramb on Cats"—Orlando Thomas Dobbin, a nineteenth century Irish gentleman of the cloth—was sweet and gentle in his thoughts on the cat, as compared to Mr. Stinnett. "Confound the cats!" wrote the Rev. Mr. Dobbin, "all cats—alway. Cats of all colors, black, white, grey; by night a nuisance and by day. Confound the cats!"

Surely it takes a brave man to write—as does Mr. Stinnett in Vol. II, No. 9 of his little publication—that "cats are the most loathsome creatures ever to move across the face of this planet," or that cats are "the most merciless murderers of all time." Worse yet, he suggests that cats are really disloyal creatures, and he asserts blandly that "the existence of 'feline grace' is the greatest hoax ever put over on an unsuspecting public."

He concludes by reporting that cats do not, as so often stated, always land on their feet: "We have found," he says, "in throwing this cat (the Stinnett household cat) down the cellar stairs, that if we give her, well, a certain spin, she will land on her head every time."

This is heady stuff indeed, and the author of those words had best take to the deepest woods he can find. For the world is divided into two factions: one, to which Mr. Stinnett clearly belongs, views cats as reincarnations of all that is evil. The other believes that cats are the most lovable, useful and intelligent animals extant.

Usually the "anti's" of a controversy are more vocal than the "pro's,' but this is not so when the controversy involves cats. The lovers of cats are even more fierce in their love than persons who fondly scratch behind the ears of dogs.

REAL REASON?

It would be interesting to know what touched off this little essay, which is captioned "The Cat Has No Natural Enemies?"

Did the household cat endeavor to exercise its claws on the author's trousers, loosening threads by the dozens? Did it, in a playful gesture, scratch his arm from elbow to wrist?

Did it manage to have, for lunch, a youthful and incautious neighborhood robin or bluejay? Or had it just returned lean and hungry, after one of those strange periodical feline absences, asking to be fed and shown affection as though nothing had happened?

Author sayeth not. But in him the cat has found a foe to be reckoned with. It is an excellent thing for Mr. S. that cats cannot read. Not yet, that is.

ON THE TIMES

By ART STOTT

So Good to Feel Important

IN MY days on the court beat it was difficult to find anyone very sympathetic to the victims of bunco games.

Almost invariably, in the cases I remember, the victims were victims because they had tried to make a killing on some deal to which they were introduced by the artist. Usually it was a horse race.

Stott

Routine procedure went like this:

The intended victim, while walking in the park or on a street, noticed someone ahead drop a wallet, apparently inadvertently. The potential sucker hurried to retrieve it and returned it to the loser.

The loser was tremendously grateful, wanted to give the retriever some recompense and eventually let him in on a "good thing." If the racket was horse racing, he would be given a chance to contribute to a bet on a cinch. The next day he would receive his return, always encouraging, and be told that an even bigger "sure thing" was coming up.

To make the deal worth while he'd be invited to put a big piece of cash into the next bet. It would be placed through certain channels at a distant track. A date would be fixed for the pay-off. And then the beautiful friendship which had sprung up between the strangers would end with the horse experts vanishing completely, along with the sucker's contribution to the bet.

OTHER FORMS

The bunco game can be built into other forms. Sometimes it's the "Spanish prisoner" routine, with the sucker contributing heavily to funds to free a man from a foreign jail on the assurance of a big share in the treasure the prisoner can reach once he's at liberty. The techniques vary but the framework is the same—the promise of big returns from an investment with new-found friends.

The appeal is to human acquisitiveness—which is a nice way of saying greed. And the approach is usually through flattery and sentiment.

The stereotype is so familiar you'd think nobody would fall for the bunco game any more. Only, as Mr. Barnum remarked, there's one born every minute, and two to trim him. And I guess the confidence rackets will continue as long as people like to feel important and enjoy the impression that they are widely liked.

Beyond that, they go out of their way to be vulnerable, particularly at conventions.

When the delegate from Popocatepetl arrives in town, he puts a badge in his lapel carrying his name and opens his arms to a good time. Sure, he does his share of the work, but the social contacts are important, too.

About the second day of the convention, he has bumped into dozens of people, hasn't quite caught their names, but doesn't need to.

So when someone comes up to him, calls him by name and shows the cozy friendliness of a fellow conventionist, it's pretty obvious to the delegate from Popocatepetl that the guy was one of the men at the party last night. He's one of the boys in the bunch and they're all good fellows—at least on the second day. Usually he's right.

And, above all, Popocatepetl delegate is receptive to friendly overtures.

LOCAL TEST

Just to test my theory, I tried it on a delegate at a convention dance last week.

I walked up to a complete stranger, read his name plate and greeted him with cheerful familiarity: "Hello Mr. Hornthwistle. Good to see you here. Are you enjoying yourself? I don't think you've met my partner", and I introduced the lady on my arm.

The guy blossomed. I could almost see the wheels working. He was not quite sure where we'd met, but he wasn't going to admit it. And it felt pretty good to be important enough to be singled out, called by name and introduced to a lady.

He wanted us to stay with him on a "my pals" basis. I told him we had to get along. Anyhow I'd supported my theory. But I shivered a little, wondering how he would have fared if a bunco artist had approached him the same way, used the self-advertising of his lapel badge to provide an opening on friendly terms and, with that entry into his confidence and affections, gone to work.

Makes you a little cynical, doesn't it?

Life's Darkest Moment

A WEBSTER CLASSIC

Famed Spaniard Ortega Dies at 73

MADRID, Spain (UP)—Jose Ortega Y Gasset, Spain's famed philosopher, died of cancer today at the age of 73.

One of his last conscious acts was to reconcile himself with the Roman Catholic Church.

Ortega fled Spain after the Franco regime took over but after 12 years abroad, mostly in Portugal and France, he made his peace with the new government and returned to Madrid, the city where he was born in 1883.

Former comrades in the struggle of Republican Spain were shocked at Ortega's decision to go back to Franco Spain. He had assisted in drafting the republican constitution after Alfonso XIII slipped out of the country in 1931.

Aerial Survey for Ceylon

OTTAWA (CP)—Canada will finance and conduct a $500,000 two-year aerial survey of Ceylon's natural resources under provisions of the Colombo plan for economic development of south and southeast Asia.

Nik Cavell, administrator of the trade department's international economic and technical co-operation division, said a contract for the survey has been awarded to the Photographic Survey Corp., Ltd., of Toronto. The survey will cover the entire island which has an area of about 25,000 square miles.

Mr. Cavell said the government of Ceylon requested the survey after the Montreal Survey Corporation completed a similar project in Pakistan.

He said a survey of natural resources is necessary in any program to raise living standards in an underdeveloped country.

DIVERSIFIED INCOME SHARES

★ A fixed portfolio Investment Trust, with a strong alternate list, owning shares in Canada's major industries. $1000 invested in Diversified Income Shares (with dividends re-invested at asset value) grew to $3600 in six years. Send or phone for full information on this outstanding investment.

GEORGE INVESTMENTS
Mutual Funds, Bonds, Stocks
WIRE CONNECTIONS WITH TORONTO, NEW YORK, LONDON
330 YARROW BLDG.
TEL 4-6731 VICTORIA, B.C.

FLY THE WORLD'S MOST LUXURIOUS AIRLINERS

Lower-deck lounge. Beverage service.

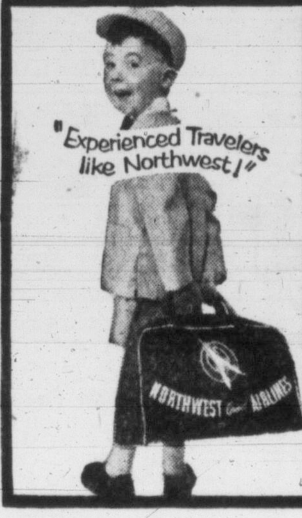

NORTHWEST'S DOUBLE-DECK
STRATOCRUISERS
FASTEST TO
CHICAGO
(via connecting airline to Seattle)
THE ONLY NON-STOP SERVICE
from Seattle-Tacoma
Lv. 10:00 pm ... Ar. 7:15 am
(Local times)
Connections to all the East and South
NORTHWEST Orient AIRLINES
Phone: Cherry 4500 (Seattle) or contact your Travel Agent

LONDON LETTER

By WALLACE REYBURN

Top of the Non-Readers

LONDON—When youngsters return from the first day of resumption of school they usually come back bearing tidings. It's that important matter of whether they've been advanced into the next form.

Young Mac brought us the news that he had "moved up." Not only that, but apparently from now on he'll be taking Latin. At nine years, it seems a pretty tender age but in England they like to start them early. That's no doubt why they get kids here translating "Caesar ardua dux belli" as "Caesar had a duck's belly."

Reyburn

I suppose there is some wisdom in trying to drum Latin into him, though I can't see what use it's going to be to him later in life. Might be handy, though, if he's ever asked to be a judge at a horticultural show.

* * *

Mac was naturally proud at moving up but when we brought the subject up with Robin she was evasive.

"Have you moved up, too?" we asked her.

"Well . . . yes," she said.

"Now wait a minute," I said. "Either you've moved up or you haven't."

"Well . . . I haven't moved up into the next form but I've moved up. I've been made Top of the Non-readers."

My wife and I consoled ourselves that that, in its way, at least showed some progress. But we wondered whether it was an honor conferred through ability or because of seniority. Robin is now eight.

She is still completely nonchalant about the idea of being able to read. She can write beautifully. She transcribes page after page out of books in a perfect copper-plate hand. But she can't understand a word of it.

Friends tell us it's nothing to worry about. As long as she can write, that's okay. She'll be able to endorse cheques. Judging by the way she can twist males—from her own age to fully grown—around her little finger, they feel not being able to read isn't going to be that important. In their opinion, she'll have her mink at 16.

* * *

Her inability to read can be embarrassing, though. When my wife and the youngsters were away on holiday I had to send a quick signal to my wife to stop Robin sending me postcards. Unaware that at English holiday resorts they sell not only scenic views but also postcards with jokes on them that would raise eyebrows even at a stag party, Robin was buying batches of these and sending them to me. To her the drawings looked okay but the reading matter—a mystery to her—was hardly the sort of thing for an eight-year-old to be sending through the mail.

So—with Mac moved up and Robin appointed Top of the Non-readers—our kids' first day back at school was successful enough. But one thing was on Mac's mind. He held out a note he'd brought from school. It said Dancing Classes were being started, would we like to enrol our boy?

Mac looked up at me with the worried expectancy of a prisoner awaiting the jury's verdict at the Old Bailey.

"That's all right, Mac, don't worry," I said, as I cast aside the note and took him out—a look of profound relief on his face—for a game of football.

WEATHER SYNOPSIS

CITY'S WEATHER RECORD

Sunshine, 1955	**1,876.9 hrs.**
Last year	**1,752.9 hrs.**
Precip. to date	**16.52 ins.**
Last year	**19.41 ins.**

SYNOPSIS—

A layer of low cloud and fog spread over the lower mainland and the whole of western Washington may dissipate by afternoon. Elsewhere over the province some sun will break through in most areas during the day. A ridge of high pressure over the northern half of the province is slowly breaking down as a new disturbance pushes toward the north coast. This storm will spread cloud and rain to the north coast by evening today and will give cloud and a few showers to the south coast and the central interior Wednesday.

DOMINION PUBLIC WEATHER OFFICE
9 A.M. FORECASTS
Valid until midnight Wednesday

Victoria: Cloudy with sunny periods today and Wednesday. Not much change in temperature. Light winds. Low-high at Victoria 45 and 52.

Vancouver, Lower Fraser Valley: Cloudy with sunny periods this afternoon and Wednesday. Not much change in temperature. Light winds. Low, high at Vancouver airport and Abbotsford 45 and 52.

Georgia Strait: Cloudy with sunny periods today and Wednesday. Not much change in temperature. Winds northwest 15 today, light tonight and Wednesday. Low, high at Nanaimo 42 and 52.

West Coast Vancouver Island: Cloudy with sunny periods today. Cloudy Wednesday with showers spreading to northern sections during the afternoon. Not much change in temperature. Light winds except southeasterly 20 extreme northern section Wednesday afternoon. Low, high at Estevan point 45 and 52.

TEMPERATURES YESTERDAY

	Min.	Max.	Prep.
Victoria	**49**	**62**	**—**
ONE YEAR AGO			
Victoria	**49**	**57**	**—**
ACROSS CANADA			
St. John's	40	48	.01
Halifax	50	55	.63
Montreal	44	49	.17
Ottawa	45	47	.24
Toronto	45	48	.08
Winnipeg	26	53	—
Regina	37	54	—
Saskatoon	41	56	—
Lethbridge	38	70	—
Calgary	30	49	—
Edmonton	36	51	—
Kamloops	41	65	—
Penticton	41	66	—
Vancouver	48	55	—
Kimberley	32	62	—
Prince Rupert	33	46	.88
Prince George	25	41	—
Fort St. John	24	41	—
Whitehorse	25	42	—
Seattle	44	65	—
Spokane	44	64	—
Portland	52	73	—
Chicago	45	58	.03
San Francisco	54	63	—
Los Angeles	58	62	—
New York	52	59	—
New Westminster	45	59	—

Sunrise, Sunset, Wednesday
Sunrise 6.38 —Sunset 17.18

TIDES AT VICTORIA
(Pacific Standard Time)

	Time H M	Ht. Ft	Time H M	Ht. Ft	Time H M	Ht. Ft	Time H M	Ht. Ft
18	7.29	8.2	9.54	8.0	14.24	9.0	22.50	2.6
19	8.26	8.3	10.28	8.2	14.18	8.9	23.29	2.8
20	9.26	8.4	10.57	8.3	14.12	8.7	—	
21	0.14	3.1	—		14.00	8.8	—	
22	1.00	3.4	—		11.00	8.5	—	
23	1.50	3.7	—		11.22	8.5	—	
24	2.42	4.1			11.32	8.4	—	
25	3.33	4.5	11.40	8.4	19.12	6.9	21.17	7.0
26	4.28	4.9	11.46	8.5	18.44	6.2	23.12	6.9
27	5.17	5.4	11.57	8.6	18.56	5.4		
28	0.24	7.2	6.03	5.9	12.16	8.9	19.22	4.3
29	1.32	7.4	6.47	6.4	12.40	9.3	19.54	3.2

TIDES AT POINT ATKINSON
(Pacific Standard Time)

	Time H M	Ht. Ft	Time H M	Ht. Ft	Time H M	Ht. Ft	Time H M	Ht. Ft
18	0.28	2.9	7.40	14.3	13.04	9.9	17.52	12.9
19	1.02	3.0	8.22	14.3	13.48	10.2	18.22	12.5
20	1.38	3.4	9.06	14.1	14.34	10.4	18.54	12.1
21	2.16	3.9	9.54	13.8	15.30	10.5	19.32	11.4
22	2.58	4.5	10.46	13.6	16.54	10.4	20.20	11.0
23	3.46	5.1	11.40	13.5	18.30	10.0	21.41	10.5
24	4.46	5.7	12.30	13.5	19.30	9.3	23.20	10.3
25	5.58	6.2	13.13	13.5	20.10	8.4	—	
26	0.54	10.6	7.04	6.7	13.48	13.6	20.40	7.3
27	2.04	11.2	7.58	7.2	14.20	13.8	21.10	6.1
28	3.07	12.1	8.52	7.7	14.48	13.9	21.40	4.8
29	4.02	13.0	9.40	8.3	15.16	14.0	22.14	3.5

SAANICH INLET

To determine tides in Saanich Inlet area: For higher high water deduct 14 minutes; for lower low water deduct 35 minutes; for half-tides (those other than highest and lowest) deduct 32 minutes.

COWICHAN BAY

To determine tides Cowichan Bay area: For higher high water deduct 16 minutes; for lower low water deduct 35 minutes; for half-tides deduct 33 minutes.

Sailored Fined $50 After Hitting Wall

Daniel A. McIsaac, HMCS Ontario, was fined $50 or seven days in jail and prohibited from driving for six months when he pleaded guilty Monday in Esquimalt police court to a criminally negligent driving charge.

The charge arose from an accident at about 1.25 a.m. last Friday at Lampson and Craigflower.

Court was told McIsaac was paced by a police car at 70 mph while driving north on Lampson.

He reduced his speed at the intersection, went through a stop sign, lost control of his car while trying to make a left turn and crashed into a concrete retaining wall.

Pastor Dies In the Pulpit

TERRA NOVA, Ont. (CP)—Rev. Levi E. Atkinson, 65, of Brampton, Ont., collapsed and died in the pulpit while conducting a service at the United Church here Sunday.

Mr. Atkinson, assistant minister at Brampton's Grace United Church, retired from full-time ministry last June. Since then he had relieved ministers in several rural churches.

Ex-Victorian Dies In Prince Rupert

Mrs. Mary Osterlund, a former Victoria resident, died at Prince Rupert last Wednesday, according to word received here. She was 61.

Mrs. Osterlund was born in Canning, Nova Scotia, and came to Victoria as a child. She moved to Terrace 20 years ago. Among the survivors is Mrs. Tony Emerick of Victoria, a daughter.

Churchill's EARLY LIFE
by Sir Winston Churchill

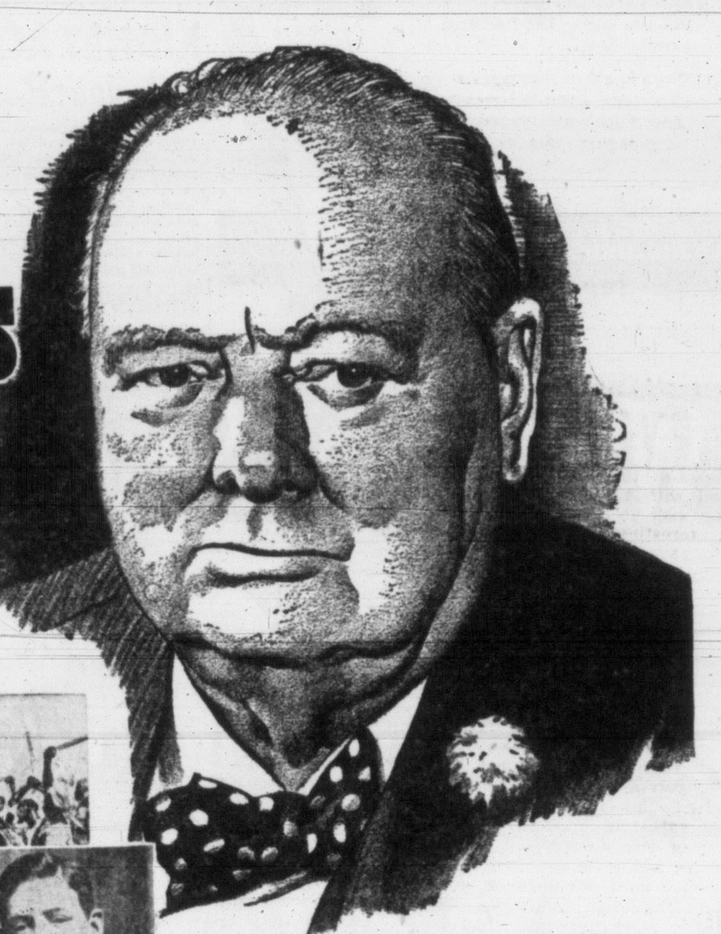

He rode in the last cavalry charge. As a young lieutenant he played polo and criticized generals. He was a war correspondent . . . a prisoner of war. He was elected a member of the British House of Commons at twenty-six and became a political firebrand. Sir Winston Churchill tells the story of his early life in his book "A Roving Commission". The Star Weekly will publish a series of five stirring periods in the career of this amazing man. This exclusive Star Weekly feature is entitled "Adventurous Years." The first instalment appears in this week's issue.

THIS WEEK'S
CASH-WORDS PUZZLE
OFFERS AN $800 CASH PRIZE

Star Weekly Sponsors East-West All-Star Football Game

The Star Weekly is sponsoring an annual Canadian All-Star East-West Football Game to be played in Toronto December 3. Net proceeds go to the Shriners' hospitals for crippled children in Winnipeg and Montreal. Players will be selected from the nine professional teams now battling for the Grey Cup. It will be the East's big game of the year and you and other fans will pick the players. Use the ballot printed in this week's Star Weekly to send in your nominations.

TV Promises BIG Entertainment

Shakespeare and Bernard Shaw . . . Sadler's Wells Ballet . . . Spectaculars! Big names and big money will give this season's television viewers the best entertainment that show business can provide. And Variety! Everybody should be pleased. A Star Weekly staff writer who went to New York to get advance information writes: "It looks as if this season's television is going to be as big, wide and wonderful as the press agents have been mentioning." In a feature entitled "TV: Big Things This Year," he tells what to look for.

All This, Too:

If you're a stamp collector you will want to read "Stamp Forgeries"—the story of a master forger whose counterfeits have fooled the world's stamp authorities. Another special article in this issue tells about racial trouble in South Africa. Read "Can South Africa Avoid a Racial War?"

Fashions from Italy are described and pictured. And Johnny Metras, U.S.-born coach of Western U, who prefers Canadian football, writes "Don't Let Them Change the Game." New fiction and 20 pages of the best Colored Comics.

Star Weekly
NOW ON SALE

Powell River Drops 'Company Town' Tag

Powell River, a former company town, joins the ranks of B.C. district municipalities today when five appointed councillors hold the first council meeting. The Powell River area, including Westview and Cranberry Lake villages, received its charter of incorporation Saturday.

Wild Welcome Given Banished Negro King

KAMPALA, Uganda (Reuters)—Thousands of Africans chanting, dancing and beating drums gave a vivid welcome today to their ruler, the kabaka (king) Mutesa II of Buganda when he returned by air from two years' banishment in London.

At the airport to greet him was Sir Andrew Cohen, British governor of Uganda who ordered his exile in November, 1953, for "failing to co-operate loyally" with the protectorate government.

everybody's favorite
DELNOR
mixed vegetables

"Get that Wincarnis feeling"

Just watch for the slightest sign that your body is run down—then act at once with Wincarnis, a tonic that quickly helps rid you of that full and heavy feeling.

Wincarnis helps strengthen the nervous system and invigorate body tissues and organs. Pleasant tasting and free from harmful drugs.

Get a bottle of Wincarnis, a Medicated Tonic today—see how quickly it helps you back to your peppy condition.

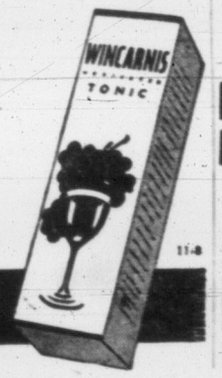

AT ALL DRUG COUNTERS

POLICE COURT NEWS BRIEFS

Brian H. Hoyd, 4053 Gordon Head Road, was fined a total of $40 or eight days in jail, Friday in Oak Bay police court on two traffic charges.

He was charged with exceeding a 30 mph speed limit Oct. 4 on Foul Bay Road and with driving without eye-glasses contrary to a licence restriction.

* * *

Fine of $35 or five days in jail was imposed on Clarice Shepperd, 1857 Bowker Place, when she pleaded guilty Friday in Oak Bay police court to a careless driving charge.

Court was told she was involved in a two-car collision Oct. 8 at Prospect Place and San Carlos.

* * *

Total fine of $50 or 14 days in jail was imposed on Bruce R. Paxton, 1315 Richardson, when he pleaded guilty Friday in city police court to four traffic charges and one of being in possession of liquor while a minor.

* * *

Bail was set at $250 in city police court Monday for Ivan James Jessome, Victoria, charged with carrying a firearm without a permit.

Magistrate Henry C. Hall remanded him to Wednesday without plea.

* * *

Plea of not guilty was entered in city police court Monday for Eugene Jang, Vancouver, charged with theft of a U-drive car on May 22, 1954.

He was remanded to Wednesday for trial. Defence counsel is James Proudfoot.

Oxonians Ban Papers

OXFORD, Eng. (UP)—Undergraduates at Oxford University Baliol College voted Sunday to ban British newspapers from the college until they cease headlining Princess Margaret's romance.

KIDNEY ACIDS Rob your Rest..

Many people never seem to get a good night's rest. They turn and toss—blame it on 'nerves'—when it may be their kidneys. Healthy kidneys filter poisons and excess acids from the blood. If they fail and impurities stay in the system—disturbed rest often follows. If you don't rest well get and use Dodd's Kidney Pills. Dodd's help the kidneys so that you can rest better—and feel better. 126

Dodd's Kidney Pills

33 YEARS ON CP SHIPS

Capt. Ross Retires, Was Never Seasick

Captain Albert Edward Ross has retired to his own "captain's paradise."

After 33 years with the B.C. Coast Service of the CPR, the 62-year-old veteran of "pretty close to 1,000,000 miles of sailing," has docked, for good, at 2728 Fifth Street, the home he's lived in for more than 30 years.

Monday his friends, other captains in the fleet, were on hand to wish him "bon voyage" on the sea of retirement.

NOT TOO ILL

A native of Victoria, Captain Ross first went to sea in 1910 and has been with the coastal service since 1922. He retires early because of ill health—but he's not too ill to indulge in favorite hobbies, gardening and fishing.

Pretty well the whole population of Victoria has been carried at one time or another by vessels Mr. Ross has captained. He's had his heavy gold braid eight years, and during that time has stood on the bridge of such thoroughly known vessels as the Motor Princess, Princess Mary, Charlotte, Elaine, Kathleen, Margaret, Patricia, Elizabeth and, latterly, the Princess Joan.

MANY COMMANDS

Capt. A. R. Phelps, also of the Joan, presented his co-worker with a chair in the brief informal ceremony Monday in the captain's home.

Since he first went to sea, wages and conditions have improved immeasurably, said Captain Ross. He should know; having held as many commands as anyone in the service.

Trickiest stretches of water in this area, he recalled, are Active Pass and the First Narrows.

Captain Ross holds another record or near-record for his job: he's never been seasick.

B.C. NEWS

Second Body Found

ALERT BAY, B.C. (CP)—The body of forest ranger W. H. Bell, 25, has been found in the waters of Knight Inlet, by a forest service aircraft, RCMP said here today.

Officers said the body was located near the spot where that of forestry dispatcher Roy Neil, 21, of Haney, was found Thursday.

An inquest was called for 2 p.m. today, after which the bodies will be flown to Vancouver.

Search for Missing Lawyer Called Off

PRINCETON, B.C. (CP)—Organized search for John Ewing, 49, missing for more than a week in the rocky bushland near here, was called off Sunday.

Mr. Ewing, lawyer and author, was reported missing last Saturday when he failed to return home from a day's exploration along an unused road.

3 Vancouver Men Held in Stabbing

VANCOUVER (CP)—Three persons were being held here early today in connection with the stabbing death of a 58-year-old unemployed janitor.

The dead man was identified as James Malcolm, believed killed Friday night. He had been stabbed near the heart.

Police said the man's body was found in the basement of his home Sunday night. The body, found by a friend, was covered with old newspapers police said.

B.C. Man Charged With Brawl Murder

HAZELTON, B.C. (CP)—RCMP said Sunday they had charged Samuel William Pierre of South Hazelton with the murder of another South Hazelton man.

Fatally stabbed in a brawl early Sunday was Leslie Wale, 20.

Pierre was captured by a posse of armed citizens and RCMP officers.

Burglars Get $5,000 From Rossland Home

ROSSLAND (CP)—The home of John Papy, retired smelter worker, was broken into and $5,000 was reported missing.

Mr. Papy told RCMP that his house must have been broken into between 10 a.m. and 11 p.m.

Ingenious Plot

TOKYO (Reuters) — Police today reported the discovery of a plot to set fire to a Tokyo trade fair displaying goods from Communist China by using a helicopter to spray gasoline over the buildings. The plotters were said to be Chinese Nationalists.

J. Herbert Weatherdon

The London Life Insurance Company has announced the appointment of J. H. Weatherdon as Superintendent of its newly opened Victoria Industrial Branch in the Scollard Building, 1207 Douglas Street. Mr. Weatherdon joined the London Life organization in Ottawa six years ago. In 1951 he transferred to Calgary, where he was appointed Superintendent. The Victoria Ordinary Branch of the London Life is under the direction of District Manager John Barfaclough, C.L.U.

UN CHAPEAU NECESSAIRE EN 'PAREE'

CALAIS, France (Reuters)—Two French holdup men are in jail because they interrupted proceedings to chase their hats.

The two gunmen Monday leaped out of a stolen car in front of a grocery store, brandishing revolvers. Before they got any further, a sudden gust of wind blew off their hats.

Pistols in hand, the gunmen raced down the street to retrieve their headgear. By the time they got back to the store, hats in hand, the grocer had called for help.

Saanich Hunters Get Warning

Saanich police today issued a special warning to hunters they face a minimum first offence fine of $50 if caught discharging firearms anywhere in the municipality.

The warning came after police were harried by calls Saturday of people seeing hunters going into the woods.

The municipality extends about three-quarters of a mile north of Elk Lake and 150 yards past Dupant Road on West Saanich Road.

Most reports Saturday came from the Holland and Wilkinson Road areas.

Conviction on a second discharging firearms charge will result in a penalty of $100.

VALUABLE CROP

The 1954 tobacco crop in Canada was valued at $80,000,000.

Quick relief from ECZEMA and RASHES

If the awful itching and irritation of Eczema and other Skin Rashes are making life miserable, get swift, soothing relief with Dr. Chase's Ointment. Medicated, antiseptic—a safe home treatment for 50 years.

DR. CHASE'S Antiseptic OINTMENT 10-48

Newspaper Advertising Stimulates Buying

Look!
You can own a brand new 1955 Rocket
OLDSMOBILE
as easily as any of the low-priced cars!
Get up to $700 MORE than your car is worth in trade.
WILSON'S
Chevrolet - Oldsmobile Cadillac

your husband's friend

We are very conscious of the fact that seldom is a trustee appointed for a husband's estate without the approval of the wife. After all, it is in her interest that the executor is chosen. For that reason we would welcome the opportunity of discussing with her, the objectives of the will even before an appointment is made. It is so satisfactory to be dealing with friends—people who know, understand and have confidence in each other.

We would like to be your husband's friend in serving you and your family. A telephone call will make an appointment to discuss the details.

W. W. Lewis, Manager
in Victoria at 1111 Government St.
Telephone 2-5138

MONTREAL TRUST Company

MONTREAL • CALGARY • EDMONTON • HALIFAX
TORONTO • VANCOUVER • VICTORIA • WINNIPEG
SAINT JOHN, N.B. • REGINA • QUEBEC, P.Q.
LONDON, ENGLAND

What's Your Style?

SHIRT AND SHORTS?
You're a hot-blooded dynamo who generates enough heat to warm a large office. Your problem along about December 1st is to keep cool indoors and still be well protected for that 3-block walk to the bus. Stanfield's shirt and short ensemble is the underwear for you!

COMBINATIONS?
Stanfield's combinations — the most famous underwear in the world, and rightly so! For fishermen, loggers, miners, farmers, oilmen — wherever outside work is done today you'll find that Stanfield's combinations are a favorite for protection against the elements.

SHIRT AND LONGS?
Stanfield's shirts and longs are as flexible as the thermometer. Cold? . . . wear shirts and longs and forget the weather. Stanfield's shirts and longs are famous for their comfort and long wear features! Available in a full range of sizes, weights and prices.

See the complete range of famous Stanfield's Underwear in a wide variety of weights at your nearest Men's or Department Store!

STANFIELD'S UNDERWEAR
STANFIELD'S LIMITED, TRURO, N.S.
SALES OFFICES: MONTREAL, TORONTO, WINNIPEG, REGINA, CALGARY, VANCOUVER

WIN FREE TICKETS and TRIP to the GREY CUP GAME IN VANCOUVER

All Accommodation, Transportation and Expenses for Two Included!

Here's the opportunity for you and a companion of your choice to be in the center of the drama, excitement and thrills of Canada's greatest sport spectacle . . . fly by Trans-Canada Airlines to Vancouver and return . . . enjoy luxurious accommodation . . . see Canada's national football final in Empire Stadium . . . all FREE!

HERE'S WHAT YOU DO TO ENTER:

Write 25 additional words or less beginning, "I'd like to attend the Grey Cup Final because ——." Send your entry with your name and address and the label or facsimile from a bottle of ROGERS' NEW LIGHT SYRUP to ROGERS' GREY CUP CONTEST, Box 657, Vancouver, B.C. Entries will be judged on the basis of originality of thought and expression. There will be nine awards for two tickets each. Winners will be notified by telegram. Start saving labels right now and send an entry with each. (The label is easily removed by soaking in warm water for a few minutes.)

1. Please print your name and address clearly.
2. Entries must be postmarked before midnight, Oct. 29, 1955.
3. Each entry must be accompanied by a label or facsimile.
4. The decision of the judges will be final.
5. If preferred, winners may accept a cash award of $250.00 as an alternative.
6. Employees of B.C. Sugar Refining Company are not eligible.
7. If a minor wins, the accompanying companion must be a parent or guardian.

CONTEST CLOSES OCTOBER 29TH—ENTER NOW!

NEW

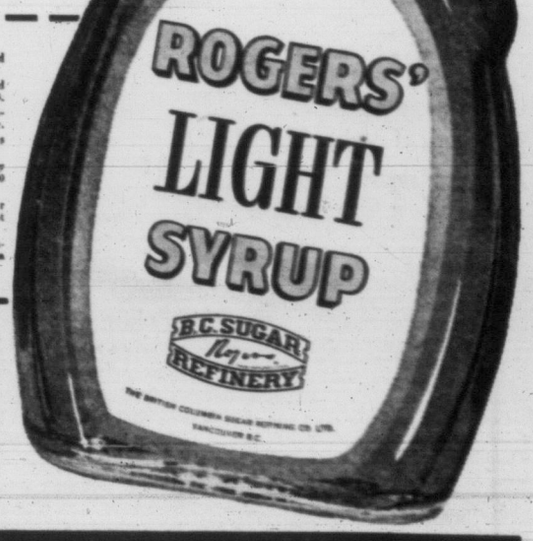

GET ROGERS' NEW LIGHT SYRUP, TODAY!

Perfect for pancakes! Wonderful on waffles! Rogers' new easy-to-pour Light Syrup has the delightful, pure sugar cane flavor of famous Rogers' Golden Syrup. Here's quick energy—wholesome nourishment for all the family. Treat yourself often to Rogers' new Light Syrup. Get it at your food store.

Vesuvius Ferry Start Delayed

GANGES — Postponement of the opening of the Vesuvius Bay-Crofton ferry service from Oct. 29 to a mid-November date was announced by J. B. Acland at a regular meeting of Salt Spring Island Chamber of Commerce.

He said a band of from 35 to 40 men of the 2nd Battalion, Queen's Own Rifles of Canada, will add to the festivities being arranged to greet the arrival at Salt Spring of the first ferry from Crofton.

Following the landing and a brief ceremony, those attending will cross the island to Ganges for a luncheon in Mahon Hall. It is expected 150 guests will be present.

BRIEF ARRANGED

The chamber also was told that a brief requesting improved service and no increase in fares on the ferry operating between Fulford Harbor and Swartz Bay will be presented Oct. 25 to Highways Minister P. A. Gaglardi by a group of Salt Spring businessmen.

Mr. Gaglardi and Colin Cameron, Nanaimo MP, will address a general meeting in Mahon Hall Wednesday, it was announced by A. M. Brown, president. Open to the public, it was arranged by the chamber, he said.

Meanwhile, it was reported that more than 97 per cent of North and South Pender Islands residents this week signed a petition asking that ferry service between Swartz Bay and Port Washington be continued at its present rate. The islands now are served three days a week by Gulf Islands Ferry Co. (1951) Ltd.

HUNTER BAGS THREE 'HATS' IN ONE SHOT

CHEMAINUS — A while back, someone in the district killed two 'coons with one shot.

Bert Staffanson went him one better this week, with a genuine "Davy Crockett hat trick."

He spotted the troublesome marauders by his chicken coop, and a single blast of his gun felled three of them.

Alberni Kin Launch Fund For Invalid

PORT ALBERNI, B.C. (CP) —Kinsmen organization of this district has started to raise funds to send a multiple sclerosis victim for treatment at a Washington state centre where a study is being made of the disease.

The victim is Ronald Cooper, father of four, stricken five years ago and unable to work for the last two years.

The family lives in a small home built almost entirely by the eldest child, a boy of 13.

Neighbors have already subscribed over $250 to help Mr. Cooper obtain medical treatment. Kinsmen seek help from the community in raising the funds needed to send him to St. Joseph's Hospital in Tacoma.

Ladysmith Scout Group Committee Elects Officers

LADYSMITH—L. F. Earwaker has been chosen chairman of the Scout and Cub group committee here, with K. Thornley, vice-chairman, and Barrie Easton, secretary-treasurer.

Others serving on the committee will be H. Wallace, R. W. Ovenden, I. Gardner, J. Cochrane, R. Galloway, Mrs. V. McKay, Mrs. I. Lewis and Mrs. G. B. Lytton.

The United Church, sponsor of the Scouts and Cubs here, will be represented on the committee by Rev. J. M. Alexander and Mr. Thornley.

After-Dark Hunt Costs Pair $50

PORT ALBERNI, B.C. (CP)—Two men were fined in court here Monday for hunting migratory birds at night.

George W. Guldager and Earl J. Mathews were each fined $25 and costs for duck shooting after dark.

Chemainus Downs Qualicum Golfers

CHEMAINUS — Chemainus golfers made a clean sweep of competitions at Qualicum Beach.

Winning the McLeod Memorial Trophy were Frank Kilner, Jack Cooper and Frank Goldie, of the Mt. Brenton Golf Club. Bob Bennie, Jack Ross and Alex Wilkinson, also of Chemainus, were runner-up. Bob Bennie and Frank Kilner tied for low net.

Tom Young and son Tommy won the first father and son match, with Bill Latta and his son Ray finishing second.

Trustee Installs PTA Executive

QUALICUM BEACH — Officers of Qualicum Beach PTA were installed in office by Mrs. E. Goold, Hilliers, school trustee of District 69.

The new president, Mrs. D. M. Fraser, was in the chair.

The annual Halloween party for school children is scheduled for Monday, Oct. 31; Grades 1 to 3 in the afternoon and Grades 4 to 6 in the evening from 6 to 8. Arrangements were made for the visit of the Holiday Theatre company in "The Timekiller" on Nov. 22.

A talk was given by C. I. Taylor, school inspector, on trends in education, outlining the evolution of the school curriculum with some hints on the training of the preschool child.

Indian Girl Receives Medal From Warsaw

NANAIMO — A silver medal won at an international handicraft competition in Warsaw, Poland, last August, has been presented to Edna John, 21-year-old Cedar district Indian girl.

Her entry in the contest was a carved totem pole.

The presentation was made by Ben Shek, representative of the National Federation of Labor Youth (communist) who is making a tour of Canada.

The contest was held in connection with a world youth festival in Warsaw.

UN Day Meeting Set

CHEMAINUS—The local UN group will observe United Nations Day at its regular meeting next Friday with a special program.

Special speaker will be Professor J. A. McDonald, assistant professor of Spanish at UBC. He has recently returned from French North Africa, and will use this area as subject of his talk. He will illustrate the address with slides.

Rocky Marriage Road

HOLLYWOOD (AP) — Wilda Winchell, 28-year-old daughter of Columnist Walter Winchell, has left hotel man Hyatt R. von Dehn. They were married July 29. It was her second marriage and his third.

CHANCE OF A LIFETIME was not ignored at Patricia Bay Airport, where Brownies and Girl Guides of Saanich Division, Girl Guides of Canada, gathered to welcome Her Royal Highness The Princess Royal, president of Commonwealth Girl Guides. Mrs. Freeman King, divisional commissioner, had charge of the party. (Times Photo by Irving Strickland.)

220 Hunters Use Club Privileges On Logging Area

CHEMAINUS — Game club members in the mid-Island area are making good use of the agreement with MacMillan & Bloedel Ltd., Chemainus Division, which gives them access to company logging roads.

To date, 96 cars and 220 hunters have used the company logging road. Game checked out included 86 grouse, 12 deer, one bear and nine pigeons.

In future, club meetings will be held in the Legion Hall until the new clubhouse at Weddell's Lake is completed.

Chamber Shelves Church Project

DUNCAN (CP)—Plans of the Chamber of Commerce for restoration of the old stone church as a tourist attraction have bogged down through refusal of the Indian department to rent or lease the reserve land on which the church stands on Comiaken hill

Frank Aldersey reported to a meeting of the chamber that the Indian council and the Cowichan band were willing to permit restoration of the church. But Mr. Aldersey said it would be impossible to secure grants or donations if no security of access could be obtained. The matter will be shelved by the chamber for a year.

DEEP-SEA SHIPS IN PORT

(MORNING POSITIONS)

Victoria-Ogden Point — Valencia.

Chemainus—Ss. Table Bay.

Crofton—Pegasus.

OCEAN MAILS
(Closing Dates at Vancouver)

Oct. 23—Canada Mail, Japan, Hong Kong and Philippines.

Oct. 25 — Orcades, Fiji, Australia and New Zealand.

Prowler Gets Away

VANCOUVER (CP) — Twenty-five police officers hunted a nimble prowler for nine hours early today through a seven-story warehouse in the downtown section.

He got away.

Church Supper Shows Profit

LANGFORD—The sum of $100 was realized at a harvest supper held at St. Matthew's Church Hall here, arranged by the church board and attended by nearly 200 persons.

The sum will be used to assist in financing recent renovation of the kitchen, which was pressed into use to handle the overflow of diners attending.

Guests were received by Rev. Hywell Jones, rector, and Mrs. D. B. F. Bullen, president of the women's guild. The guild was responsible both for catering and for the floral decorations of yellow chrysanthemums and rust and red dahlias.

UFAWU Seeks Guaranteed $2,400 Wage

VANCOUVER (BUP) — Members of the United Fishermen and Allied Workers' Union are scheduled to meet here Wednesday to consider terms of a proposed herring fishing agreement with the Fisheries Association of British Columbia.

More than 1,000 of the fishermen abandoned the herring grounds last February to enforce wage demands, and the union and the fisheries association have not been able to reach an agreement since then.

The union is demanding a guaranteed wage of $2,400 for the October-April season in addition to various price increases.

V.I. Library Board Approves Revised Salary Schedule

QUALICUM BEACH (CP)—The Vancouver Island regional library board has approved a revised scale to bring salaries more into line with those of other libraries in the province.

The revised scale was presented by board trustee, Mrs. Marion Ricker of Nanaimo, chairman of the salaries committee. She said Vancouver Island salaries were the second lowest in B.C. and the rates made it difficult to attract people with the required training.

A member of the public library commission, Miss Margaret Clay of Victoria, said the commission is "gravely concerned" over the acute shortage of professional librarians.

Details of the new salary scale were not disclosed.

New Westminster Athlete Community Centre Director

CHEMAINUS—Dan McElroy, formerly of New Westminster, has been hired by the board of directors of the Chemainus Community Centre to act as supervisor.

His duties will include supervising use of centre facilities, assisting with some sports, and janitorial work.

Well know in mainland sporting circles, Mr. McElroy has been active in junior hockey, lacrosse and softball in New Westminster. More recently, he owned and operated a hunting lodge at Clearwater.

Approximately 80 youngsters between the ages of five and 14 will be learning and playing basketball at the centre this year under the direction and supervision of head coach Dick Duncan.

Practices will be held on Saturdays. The entire day will be taken up with sessions for the different age groups.

Ladysmith Legion LA Will Attend Service

LADYSMITH—Members of the ladies' auxiliary to Canadian Legion branch No. 171 have accepted an invitation from Rev. J. M. Alexander to attend a special service Nov. 13 at Ladysmith United Church.

Mrs. Frances Carey and Mrs. Josie Pollock have been chosen to represent the auxiliary at a central zone council meeting in Duncan Friday.

Jordans New Wall-to-Wall Payment Plan

GREATEST AID TO HOME OWNERS SINCE N.H.A.

This wonderful new plan can be used for the purchase of any of Jordans famous wall-to-wall broadlooms if you own or are purchasing a home. It represents the ultimate in convenience and economy. No down payment is required. You don't pay carrying charges—only bank interest on a reducing balance each month. On purchases from $180 to $1250 the payments can be spread over up to 36 months, reducing the monthly payment to a sound budgeting figure. On purchases from $1250 to $2500 the payments can be spread over 60 months. The account can be paid off at any time with full adjustment of interest. We sincerely believe that this plan is the greatest boon to home-owners since announcement of the N.H.A. loans.

Phone JORDANS HOME SERVICE.
VIEW AT BROAD 3-7171 - 3-8831

"BRAN-ANA" NUT BREAD

¼ cup shortening
½ cup sugar
1 egg
1 cup Kellogg's All-Bran
1½ cups mashed ripe bananas
1 teaspoon vanilla flavoring
1½ cups sifted flour
2 teaspoons baking powder
½ teaspoon baking soda
½ teaspoon salt
½ cup chopped nutmeats

Blend shortening and sugar thoroughly. Add egg and beat well. Stir in All-Bran, bananas and vanilla. Sift together flour, baking powder, soda and salt. Add to first mixture with nutmeats, stirring only until combined. Spread in well-greased 8¼ x 4¼-inch loaf pan. Bake in preheated moderate oven (350° f.) about 1 hour.

Kellogg's ALL-BRAN—
a delicious, ready-to-eat cereal, an aid to natural regularity.

Be wise . . .
Buy Canada Savings Bonds NOW, at any branch of . . .
THE CANADIAN BANK OF COMMERCE
MORE THAN 700 BRANCHES ACROSS CANADA

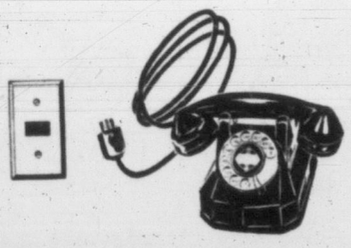

Portable Plug-in Telephones
—for any area of your home!

Who says you can't take it with you? You can if it's a plug-in telephone! Have outlets installed in places where a phone is required for only a limited time. Then, when you need it, you just plug a second telephone instrument into the outlet and there it is—always within arm's reach.

BRITISH COLUMBIA TELEPHONE COMPANY

A Permanent so easy you do it yourself—NO HELP NEEDED!

These hairdos were made with Bobbi . . . the special home permanent for casual hair styles.

Bobbi PIN-CURL PERMANENT

Sets, styles, waves all at ONE time!

So fast, so familiar a method that giving yourself a Bobbi takes just a few more minutes than putting your pin curls up at night. And there's no worry of wrong-way waves or wrong-place curls. Your hair is waved in the style you want—with the body, the beauty, the soft, lovely look of naturally wavy hair.

No Neutralizer!
No Re-setting!
No Tiresome Winding!

Only $1.75

Only Bobbi gives you all this at no extra cost!

Speaking of Swimming . . .

YMCA Swimming Club activities commence shortly under the experienced guidance of, left to right, Marg Naysmith, club secretary; Joan McLagan, treasurer; Jack Todd, president, and Archie McKinnon, coach. Assistant coach is Bob Johnstone, absent when picture was taken. See story below. (Times Photo.)

IT'S MY VIEW

By BILL WALKER, Sports Editor

Notes from a soiled shirt cuff:

. . . And the stay-at-homes on Saturday night must have had a tough time deciding whether to listen to the **B.C. Lions** walloping the bejabers out of **Calgary Stampeders** or to watch the **Edmonton Flyers** nip the **Americans** in hockey via television. . . .

We think the camera laddies do a pretty fair job of telecasting hockey in Seattle, hockey being one of the toughest sports to present as a video feature . . . and maybe you saw the tail-end of that college grid game between **Michigan State** and **Notre Dame** on Saturday . . . that was real rock 'em, sock 'em football . . . but if you want the best football camera action, we'll give the nod to the boys in Detroit . . . they do it up best of all. . . .

WALKER

* * *

Pat Jones was the fifth fastest gal in the world at the **London Olympics** and **John Pickburn** was the pick of centre halfbacks hereabouts at the same time . . . to steal a phrase from the news of the day: **Pat was seen partnering John again last week** . . . yes, they're that way inclined; next spring we surmise!

* * *

Here's one in football that had the officials in a dither. . . . **A Texas Christian** player ran up to kick off in a recent game but missed the ball completely. . . An Alert Kansas player then grabbed the ball off the kicking tee and headed toward the TCU goal line . . . finally the officials ruled that the ball had never been put in play and TCU was penalized for delay of game. . . .

* * *

We see where the U.S. has planned its **National Olympic Day** for this Saturday . . . collections will be held at football games throughout the country with more than 800 colleges cooperating with the endeavour. . . . One of the features of the U.S. Olympic Fund drive this year will be the **1,000-plate, $100-per-plate dinner** at the Moulin Rouge Club in Hollywood tonight which will fete many Olympic stars and future champions. . . . Now as we've said before, let's get cracking Canada, not next year, but now!

* * *

Suppose you've noted the fact before, but the only two players in the National Hockey League this year who were not born in Canada are two players who have seen action with **Victoria Cougars** . . . they are **Jack Evans**, a one-game **performer** for the Cougars in last year's playoffs, and **Ivan Irwin** a member of the locals a few years ago. . . . Evans was born in Garnant, Scotland, and Irwin in Chicago.

* * *

Coach Bud Poile of the WHL champion **Edmonton Flyers**, in town tonight, is the symbol of satisfaction. . . .

Asked how the club was doing, Bud answered a simple question with a simple answer:

"Everyone says we're the club to beat; and who am I to dispute the experts?"

* * *

Regarding the Sunday sport question, mayoralty candidate Percy Scurrah says he didn't say he was against Sunday sport, but that he was against commercialized Sunday sport . . . change requested; request granted. . . .

See how ticklish this subject can be!

* * *

Somehow it got lost in the shuffle of a few days off duty, but that certainly was a nice gesture by the **B.C. Cement Co.**, in arranging a dinner party for the **Shamrocks** . . . each member of the team was presented with an engraved cigarette box in commemoration of the Irish Mann Cup boxla triumph.

Council Changes Stand On Sunday Sport Issue

VANCOUVER (CP) — City council voted unanimously Monday to refer back to its finance committee the question of a plebiscite on Sunday sport.

The finance committee last week rejected the plebiscite suggestion which gained strength last month when Vancouver acquired the Pacific Coast League baseball franchise of the Oakland Acorns.

Vancouver will enter the league next summer but Oakland owner Brick Laws has said it may be necessary to reconsider after that if the Sunday professional sport ban still is in effect.

Council agreed to appoint a special committee to work with Mayor Fred Hume in wording a proposed plebiscite. It will be considered by the finance committee Oct. 25.

A petition carrying the names of 16,323 persons favoring a vote was tabled at Monday's council meeting.

Alderman Earle Adams told the meeting, "I'm sure aldermen who opposed the plebiscite were not aware of the overwhelming demand by the public to be allowed to vote on Sunday sport."

He agreed with a suggestion by Mayor Hume that those opposed to Sunday sport should be given a similar chance to collect names for petitions.

Title Fight Wednesday

Everything's 'Wonderful' In Rival Camps

CINCINNATI (AP)—If you take the word of both lightweight champion Bud Smith and challenger Jimmy Carter, their return 15-round boxing bout here Wednesday will be hard and bruising all the way.

"Everything is wonderful, and I expect to win by a knockout," Smith said Monday. "I all but stopped him in Boston last June 29."

Carter, calm and confident, said he too, is in great shape and would set a new pattern of fighting.

"I almost always start slowly, then come along as the fight progresses, but this time it's going to be different," he said. "I'm going after Smith from the opening bell."

The three-time 135-pound champion expects to set a record in winning the title back from Smith. No other man has won a world boxing championship four times.

Island League May Disband

By BILL RAYNER

Unless a sudden change of heart is made by the Royal Canadian Navy or the Nanaimo Clippers, Vancouver Island Amateur Hockey League will be forced to disband for the season.

The problem now facing the league is one of too many players on the Nanaimo squad and too few on the Navy team.

In between are the other two clubs, Drake Hotel and the yet-unsponsored C & C Taxi team of last season.

Drake Hotel is expected to have as strong a contender as last year, but the C & C Taxi team has lost a number of players in addition to having difficulty in finding a sponsor.

SAILORS HOLD KEY

Key to the whole problem is the Navy. If the sailors can ice most of their strong potential of hockey players, the league will carry on operations. Navy, however, has most of its best players serving on ships, and in the words of manager Reg Mylrea, "they just can't be replaced."

"If it were the question of Navy putting a team on the ice to keep the league going," he said today, "then we would put out a second-rate squad. But C & C Taxi are in the same boat and with Nanaimo stronger than last year, that would overbalance the league too much."

Mylrea has been attempting to have his key players drafted ashore so they can be available for ice duty, but he admits to making little headway. The manpower situation in the RCN has kept most of the sailors in Victoria at sea, and the fleet will be out on manoeuvres most of this month and November.

PRESIDENT DISTURBED

League president Doug Fletcher also saw little hope for an Island loop this year. "I can't see any alternative but disband the league if it can't be balanced up some way," he said today.

"Nanaimo is much too strong, and if Navy can't ice a contending team, we will just have to fold and form a local commercial league like we had here some years ago."

League members will meet at HMCS Naden Wednesday night at 8 to discuss the crisis, and solutions to it, if any. Meeting will be held in the P & RT centre.

Navy, who have only had one full practice, were slated to meet C & C Taxi next Monday night in the opening doubleheader at Memorial Arena. Nanaimo was to host Drake Hotel in Nanaimo Saturday night and meet the same club again Monday in Victoria.

'Y' Swim Club Plans Heavy Fall Program

YMCA swim club, on the threshold of a busy new season, will embark on a new schedule immediately following the close of the annual school swim galas.

Beginners' classes at the "Y" are full to overflowing, and coaches Archie McKinnon, Joan McLagan, Jack Todd and Bob Johnstone will select a few swimmers from each competitive bracket and give them special exercises and coaching each Wednesday night from 8 to 9. Brackets selected will be under 13, under 15, under 17 and senior.

Swim club will meet at the YMCA pool Wednesday and Saturday nights at 7, with the midget club meeting Saturdays at 6. Thursday night at 7 at Crystal Pool, the swim team will work out under coaches McLagan and Johnstone.

YMCA has also contacted a number of swim clubs in the Pacific Northwest to explore the possibilities of holding dual swim meets this season.

Coach Archie McKinnon recently returned from Portland, where he attended the American swim coaches' clinic at the Multnomah Club.

Kid Howard Captures Narrow Win

HALIFAX (CP) — Canadian lightweight champion Dick Kid Howard of Halifax won a split decision Monday night over Cuba's Orlando Zulueta, world's seventh ranking lightweight.

The 10-round non-title contest was the third meeting of the two boxers. Zulueta scored a unanimous 10-round verdict in the first bout in 1952. Howard got a decision over the Cuban a year ago.

Howard at 140 pounds entered the ring as a 5-4 underdog with a four-pound edge over Zulueta.

Gals Feature Mat Program

The gals will be back at their hair-pulling tactics again tonight at Victoria Ballroom in the feature event of the weekly professional wrestling show.

Cathy Branch and Lee Chona La Claire will meet in the two falls of three, one hour time limit affair.

On the male side of the program, Leo Numa will meet Timothy Geoghagen, and Harry Levine will tangle with Tarzan Zimba in a double main event.

First bout is at 8.30.

COHO RUNNING AT COWICHAN

If you're going to go fishing this week, then Cowichan Bay is the place for you.

Enthusiastic reports out of Duncan describe the fishing as "very good," with boats coming in with three, four and five catches per boat. Ever since commercial fishing stopped last week, the salmon have been reported moving into the bay and fishing is good from 6 a.m. onward. The fish are nearly all taking flies.

CHAMPION FLYERS HERE — *BULLOCH IN FIRST START*

Puck Leaders Meet Tonight

Somebody's going to be a two-time loser at Memorial Arena tonight.

That is, barring a tie between Victoria Cougars and Edmonton Flyers, each of whom has lost but one game.

These are the respective early-season leaders of the western and eastern divisions of the Western Hockey League in the first big intersectional test of the year.

And as a preventive to the possibility of the Cougars falling in the debit bracket, coach Eddie Olson has initiated his first line change of the year.

He will move left-winger Reg Belliveau to centre and he himself will move into Belliveau's former spot at left wing with rookie Paul Strasser on the right side.

That will leave centre Don Chiupka as the extra man to see duty as Olson decrees.

In addition, new defenceman Nelson Bulloch takes over a starting position on the club, replacing rookie Danny Wong, who will not dress.

Bulloch, a husky 195-pounder, will partner Bill Davidson. Rookies Bill Dobbyn and Floyd Hillman will form the other defensive combination.

The other units will remain the same, with Doug Anderson pivoting Doug Macauley and Colin Kilburn and Skip Teal working between Mark Marquess and Wayne Brown.

* * *

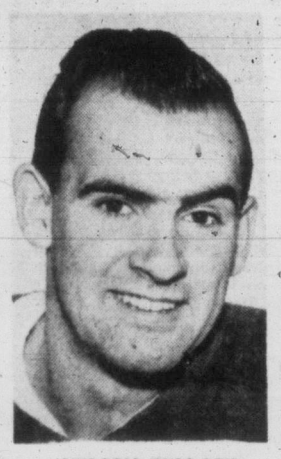

NELSON BULLOCH
. . . in first action.

The defending champion Flyers enter the contest with the only blemish on their four-game record, a 5-4 loss to the Canucks in overtime last week.

The Cougars' only loss in five games came Friday at the hands of Seattle Americans, a 3-2 setback.

Much changed in personnel from last year, the Flyers nevertheless have the nucleus of a powerful force.

Giles Boisvert has taken over from Glen Hall in goal, with Steve Hrymnak, Pete Wright, Hugh Coflin and Al Arbour on defence.

Former NHL player John McCormack is one of the accomplished newcomers to go with Billy Dea, formerly of the Vancouver Canucks; Don Poile, Gerry Melnyk, Aggie Kukolowicz, as established players.

Flyers have lost Ed Stankiewicz to the Detroit Red Wings. He will be replaced by Norm Corcoran.

Others on the club roster are Lionel Repka, a defenceman, and forwards Chuck Holmes, Billy McNeil, Ray Kinasewich, Joe Malo and George Ranieri.

Game time is 8.30.

Sport Shorts

Prep Gridder Dies

NASHVILLE, Tenn. (AP)—Steve Thompson, 17-year-old Nashville Hillsboro high school halfback, died Monday of injuries suffered last Friday night in a football game with Nashville West.

Thompson played during the first two quarters of the game and collapsed while sitting on the bench. He had suffered a slight injury in a game the previous week. Physicians said he suffered a brain hemorrhage.

Britain Withdraws

LONDON (AP) — Britain withdrew Monday from the hockey competition in the winter Olympic Games at Cortina, Italy, next January.

J. F. Ahearne, secretary of the British Ice Hockey Federation, said finances and the problem of getting senior players together for regular team training prevented it from entering a team.

Walters Joins Giants

NEW YORK (AP)—New York Giants Monday signed Bucky Walters as the new pitching coach under manager Bill Rigney, after first obtaining permission from the Milwaukee Braves to negotiate directly with Walters.

Walters has been with the Braves since 1950, and previous to that was manager of the Cincinnati Reds for part of the 1948 season and all of 1949.

Orioles Get Adams

BALTIMORE (AP) — Baltimore Orioles moved today to strengthen the left side of their infield, obtaining Bobby Adams from Chicago White Sox in a trade for outfielder Cal Abrams.

Abrams, a 10-year veteran with Cincinnati Reds before being bought by White Sox late last season, lead the National League for assists by a third baseman in 1952 and 1953.

Greenberg in Market?

SAN FRANCISCO (AP)—Hank Greenberg, general manager of Cleveland Indians, is reported interested in buying San Francisco Seals of the Pacific Coast League.

Greenberg arrived by plane Monday night and immediately dined with Seals' president Damon Miller, who reported:

"He seems interested but didn't commit himself."

New Development

TORONTO (CP)—Toronto's Dufferin race track will be the site of a new $10,000,000 shopping centre and apartment development, it was announced Monday.

E. P. Taylor's Toronto Racing Securities Ltd. has taken an option to purchase Dufferin Park and the Long Branch track.

Price Scores Four

VANCOUVER (CP) — Harry Price of New Westminster Royals scored four goals as his team defeated Vancouver All-Stars 5-1 in an exhibition soccer game here Saturday.

Price scored the first goal of the game at 15 minutes from a scramble and the second at 36 minutes on a pass from Paul Fabris. Gordon Ion scored All-Stars' only goal at seven minutes of the first half.

'Most Beautiful'

MUNICH, Germany (UP) — Tommy Kono of Honolulu was elected "most beautiful weightlifter in the world" last night in a beauty contest among contenders at the 1955 world championships.

Kono scored 156 points when he posed without his usual glasses. In the main championships he had won the light-heavyweight lifting title.

Hockey Registrations Scheduled Friday

Victoria Minor Hockey Association will hold registration for its peewee and bantam divisions Friday afternoon between 3.30 and 5 at the Caledonia entrance to Memorial Arena.

NORTHERN ONTARIO SENIOR
Sault Ste. Marie 7, Sudbury 5.
ONTARIO JUNIOR
Chatham 6, Hamilton 4 (exhibition).

Bob Morrison Tops Opening Medal Round

Bob Morrison took honors in the opening medal golf round of the winter season at Victoria Golf Club Sunday with a two-over-par 71.

Gordon Verley was second with 72 as other contenders had their troubles under ideal conditions.

Three Colwood golfers shared third place with 75s. They were Bill McColl, Island champ; Vic Painter and Harold Lineham.

Bob Fleming who has won five of six medal competitions, had a 76, as did Norm Boden and George Bigelow.

Other scores follow: H. Morrison 77, Jack Storrie 77, Vince Clarkson 77, G. Andrews 77, J. Robertson 78, F. Scroggs 78, Al Reside 78, J. Briggs 78, Harold Husband 80, C. Heggie 81, T. McIntyre 82, J. Evans 82, J. Carlow 82, R. Hunt 82, D. Munro 84, J. Clark 84, Vic Lee 84, W. Leitch 87.

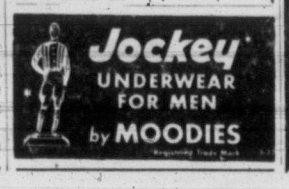

Quakers Nip Stamps For Second Victory

Sports

Saskatoon 4, Calgary 3

SASKATOON (CP)—Calgary Stampeders mounted a last-period rally here Monday night but failed to overhaul Saskatoon Quakers in a Western Hockey League game.

The Quakers won 4-3 in the only WHL game of the night.

It was Saskatoon's second consecutive win and gave the Quakers a second-place tie with Regina Regals in the loop's Prairie division. Edmonton Flyers have a one-point edge over these two teams.

Held to a scoreless first period, the Quakers took a 3-1 second-period lead and they picked up their fourth goal halfway through the last frame before Calgary stormed back with two markers.

Jackie McLeod opened the scoring at 3:11 of the second period for Saskatoon's first goal. Rock Crawford of Calgary tied the game less than two minutes later when his long shot took a tricky bounce past Quaker goalie Emile Francis.

Saskatoon's other second-period goals came from Eddie Kobussen and Len Haley.

Bill Folk fired the Quakers' fourth goal at 10:30 of the last period just as Bud Syverson returned to the ice after a penalty.

Calgary forwards Dave Duke and Sid Finney picked up a pass and a rebound respectively to narrow the score to 4-3. The Stamps pulled their goalie in the last 40 seconds to send six men in for a last-ditch attack but it didn't help.

Calgary is at Regina tonight.

WESTERN DIVISION	GP	W	L	T	GF	GA	Pts.
Victoria	5	4	0	1	17	11	8
Vancouver	6	3	3	0	22	27	6
Seattle	5	2	3	0	18	15	4
New Westminster	6	1	5	0	22	27	2
EASTERN DIVISION							
Edmonton	4	3	1	0	19	14	6
Regina	4	2	1	1	12	11	5
Saskatoon	4	2	1	1	11	12	5
Calgary	4	2	2	0	13	14	4
Winnipeg	3	0	3	0	4	7	0

SASKATOON 4, CALGARY 3

First period—No scoring. Penalties—Kyle 6.05, Houghton 8.53, D. Bentley 10.37.

Second period—1, Saskatoon, McLeod (M. Bentley) 3.11; 2, Calgary, Crawford 4.55; 3, Saskatoon, Kobussen (McCarthy, Haley) 11.37; 4—Saskatoon, Haley (D. Bentley) 15.42. Penalties: Shvetz 11.53, Folk 11.52, 17.20, Couture 14.00.

Third period—5, Saskatoon, Folk 10.30; 6, Calgary, Duke (F. Hucul) 14.25; 7, Calgary, Finney (Couture) 17.02. Penalties: Shvetz 4.44, (major) 8.04, Crew 4.44, (major) 8.04, Ingarfield 8.04, Syverson 8.04, S. Hucul 8.29, 10.57, Coburn 10.30 (served team penalty), Lynn 12.30.

Stops—				
Fredericks	9	8	8	—25
Francis	10	8	5	—23

PART OF HUGE SPORT CENTRE

New 'Peg Arena Opens Tonight

By AL VICKERY, Canadian Press Staff Writer

WINNIPEG (CP)—A new $2,000,000 arena which will accommodate everything from hockey games to choir concerts will be officially opened here tonight.

The building, named the Winnipeg Arena, is in the heart of a west-end sporting centre between Winnipeg stadium and Polo Park. It replaces the antiquated amphitheatre in the downtown area, for years the home ice of Winnipeg hockey clubs and the target of quips for its inadequate facilities.

Winnipeg Warriors, voted a franchise in the professional Western Hockey League for the 1955-56 season, will officially open the rink with a game against Calgary Stampeders.

Two nights later the arena will be transformed into a concert hall for a performance of Handel's Messiah by a 600-voice choir.

BACKED BY CITY

Winnipeg Enterprises Corporation, builder of the arena, is a non-profit organization, backed financially by the city, under the presidency of Culver Riley. First it built a 20,000-seat football stadium in 1953. A 9,000-seat baseball park was added to the area last year. The Winnipeg Arena completes the set-up for year-round sporting activities. Soccer is played at nearby Alexander Park and a mid-summer racing meet is held at Polo Park.

Designed from the best features of three leading rinks on the North American continent, the arena will accommodate 9,022 in individual theatre-type seats and another 2,100 in a standing-room section above the last row of seats.

General appearance of the Winnipeg rink is taken from the Cincinnati Gardens; the seating and concourse is similar to the Calgary Corral; and the ice-level area is designed after the Kitchener, Ont., rink.

The seating is arranged in four groups—the boxes and the red, blue and grey sections, with the price range at $2, $1.50, $1.25 and $1 respectively. There are no obstructions, with four concrete pillars set 65 feet into the ground supporting the entire structure.

MODERN EQUIPMENT

Thirty-two flood lamps on each side of the rink and a drop-light over each goal supplies the lighting during a game. A $20,000 clock and 32 loudspeakers are positioned throughout the arena.

Eight air conditioners change the air every 40 seconds, while a 10,000-gallon oil tank supplies the fuel to heat the building, including the corridors, dressing rooms, washrooms, concession stands, press, radio and TV boxes, and the second-floor offices of the corporation and of the baseball, football and hockey clubs.

An illuminated portrait of Queen Elizabeth, an electric organ and pictures of former stars in the corridors add color to the rink.

Several top attractions have been scheduled for the arena including the Red River exhibition, the sportsman's show, the Manitoba men's and women's curling championships, ice shows and concerts. It also is hoped that boxing, wrestling, basketball, tennis, horse shows and box lacrosse will be held in the arena.

FREE TICKETS and TRIP to GREY CUP GAME
See Page 6

WRESTLING
VICTORIA BALLROOM
TONIGHT — 8.30 O'CLOCK
FEATURE EVENT
LADY WRESTLERS
CATHY BRANCH vs. LEE CHONA LA CLAIRE
DOUBLE MAIN EVENT
LEO NUMA vs. GEOGHAGEN
HARRY LEVINE vs. TARZAN ZIMBA

don't rave PHILISHAVE

You can't miss with the 15-day FREE Home Trial!

THE ROTARY ELECTRIC SHAVER

FIGHT FOR '57 GAME BEGINS

West May Lose Grey Cup Final

VANCOUVER (CP)—It is not likely Vancouver will be host to the Grey Cup football classic in 1957, G. Sydney Halter, commissioner of the Western Interprovincial Football Union, said here.

Halter, in an interview Monday, said the western city's lack of "adequate, first-class accommodation . . . is a powerful argument against" the Grey Cup alternating yearly between the east and west.

"Many people I know in Winnipeg who have been constant Grey Cup attendees have simply thrown up their hands and quit at the lack of accommodation.

"There has been no real declaration, but if I can judge, the east is prepared to put up a tremendous fight against the game coming to the west every other year."

MACKENZIE RETORTS

Halter's statements drew an immediate answer from Don Mackenzie, president of the B.C. Lions, who said the commissioner was "away out of line."

"We had a hard fight to bring the Grey Cup out here and now here is a western man—and the commissioner at that—running down the effort," Mackenzie said.

He said members of the Lions who attended the Toronto Grey Cup last year stayed in motels "20 or 30 miles away."

V. Ben Williams, chairman of the housing committee, said he could not understand Halter's statement.

"We are still getting good accommodation for any people requesting it," he said.

J. E. Bengert of the Hotelmen's Association also entered the fight—attacking Toronto's hotel space.

The traditional Grey Cup city, he said, has only two first class hotels—"certainly no better than any we have."

STRATHCONAS MEET SHORES

Victoria Strathconas will have as guests North Shore United when they make their Coast Soccer League debut at Athletic Park Saturday afternoon.

It will be the first league contest for Strathconas, new Victoria entry in the league. Game time is 2.30.

Boros Cinch To Lead Dollar Derby

CHICAGO (UP)—Julius Boros is a cinch to win the most money among 1955 professional golfers, statistics released by the Professional Golfers Association reveal.

Boros, winner of the $50,000 Tam o'Shanter "world" tournament, led the list of money winners with $61,121.55, well ahead of Cary Middlecoff's second-place earnings of $39,567.27.

There are only four major events remaining on the 1955 schedule: The Sanford Open Invitational at Sanford, Fla., Dec. 15-18; the Havana Invitational Dec. 1-4; the Miami Open Invitational, Dec. 8-11; and the La Gorce pro-amateur at Miami Beach, Dec. 6.

Sammy Snead leads the Vardon Trophy race with a per average round of 70.09. Middlecoff is second with 70.16, and Doug Ford third with 70.18. Ford is also third among the money winners with $32,813.92.

Boxing Show Carded Nov. 4

Greater Victoria Boxing Association will hold its first amateur show of the winter Nov. 4, when it will stage a program at Victoria ballroom.

Date of the opening card was set at the association's annual meeting Friday night. Officers elected were: Howard Curling, president; Bert Wilkinson, vice-president; Gordon Cherry, secretary-treasurer; Ted Duffin, publicity director.

TIME OUT! By JEFF KEATE

"They have ladies' tees in golf! Why can't we have a little advantage in this game?"

Manati Still Choice

LONDON (CP) — A three-year-old filly called Desideria came in for betting attention at a Victoria Club callover Monday night on the Oct. 26 Cambridgeshire handicap.

London's top bookmakers sliced the odds against her from 40-to-1 to 28-to-1. She is trained by Ken Cundell and carries only 99 pounds in the Newmarket event, on which an Irish hospitals sweepstakes is based.

Manati stayed favorite, unchanged at 9-to-1, with Pirnie second favorite at 100-to-9. Turk's Blood, shortest in the betting only three days ago, eased from 100 to 8 to 100-to-7.

Other odds: 100-7 Retrial, 100-6 Cronus, 20-1 Double Red, Novento, Golden Planet, 25-1 North Cone, 33-1 Aberlady, Waystre, Tudor Jinks, Harbour Bar, 40-1 Butterscotch, Pent House, Bee Wallah, Tale of Two Cities, 50-1 Kookaburra.

Grey Cup 'Spiel Draws Top Rinks

VANCOUVER (CP) — The Grey Cup bonspiel, to be run in conjunction with the annual football classic here in November, will be the biggest ever held in British Columbia, officials have announced.

Prizes total $10,000 and each of the 194 rinks expected to enter will pay an entry fee of $50.

Alberta has entered 30 rinks and others have been received from as far away as Quebec.

Name curlers taking part include Reg Stone of Trail, B.C., three times a Canadian championship finalist; Matt Baldwin of Edmonton, winner of the Canadian championship in 1954; Glen Gray and Frank Wolfe, also of Edmonton; the Campbell brothers of Avonlea, Sask., and Frank Avery of Vancouver.

Walter Gully of Calgary has been employed to run the week-long 'spiel which winds up on the eve of Grey Cup day, November 26.

Argos, Ti-Cats Announce Imports

TORONTO (CP) — Toronto Argonauts of the Big Four Football Union said Sunday they have picked up homebrew John Welton on waivers from Ottawa Rough Riders. Weltan, a six-foot-five, 230-pound end, played last year with Queen's University.

Argos announced they will play the remainder of the season with imports Bill Albright, Billy Shipp, Cas Witucki, Bruno Banducci, Al Pfeiffer, Jim Hanifan, Bucky Curtis, Tom Dublinski, Henry Ford, Corky Tharp and Dick Shatto.

Hamilton Tiger-Cats said they have cut import linebacker Frank Dempsey and will go along with Carl Garrigus, Nobby Wirkowski, Gerry Sazio, Ray Collins, Tom Lauderback, Bucky McElroy, Hal Waggoner, Lou Kusserow, Ray Ramsey, Paul Bischoff and Frank McDonald.

Kramer 'Left At the Altar'

Aussie Tennis Stars 'Pressured' To Turn Down Professional Offer

LOS ANGELES (AP) — Tennis promoter Jack Kramer said Monday that Ken Rosewall and Lewis Hoad, Australia's 20-year-old Davis Cup twins, were "in the bag" to turn pro but somebody down under pressured them out of the decision.

"I feel like a bride left at the altar," said the tennis great after the Sydney announcement that Hoad and Rosewall had decided to remain amateurs.

"I absolve the boys themselves" Kramer added. "They are real nice boys but unfortunately they must lean on others for decisions."

Kramer said the whole deal had been set while the two were in the United States.

GAVE GO-AHEAD

"I had already given the green light to about 25 organizations which sponsor my matches in cities throughout the world, telling them to get ready for a tour with the Aussies, Tony Trabert and myself.

"Now, I have to get off an air mail special to the same 25 today and tell them: 'Well, I did have them but they flew the coop.' "

Kramer had offered the Aussie stars $50,000 each to join his touring troupe plus a percentage of the gate. Only last week, he signed U.S. champion Tony Trabert for an estimated $75,000.

"Hoad and Rosewall were in the same boat with Trabert," Kramer said. "I was just holding off the final word to protect them with the Australian public."

He said it's okay with him if Trabert wants to revert to amateur status as the American star has not been paid a cent yet. However, Renville McMann, vice-president of the U.S. Lawn Tennis Association, said in New York there's no chance of Trabert getting his amateur status back.

Kramer said he probably would fill out the tour with pros Pancho Gonzales and Frank Sedgman, himself a former Aussie Davis Cupper.

"These are what you call the old pros," said Kramer. "I must be honest about this. The tennis probably will be better with Gonzales and Sedgman but it won't interest the public as much."

Vic Raschi Released

KANSAS CITY (AP) — Veteran Vic Raschi Monday was given his unconditional release by Kansas City Athletics of the American League.

The 36-year-old hurler, signed as a free agent last spring, won four games and lost six for the Athletics but completed only one game. His earned run average was 5.44

Raschi was a 20-game winner in three of seven seasons with New York Yankees. In February, 1954, he was sold to St. Louis Cardinals who released him last spring.

Smith Named Ball Prexy

Gordon Smith has been elected president of the National League division of the Little League baseball organization.

Don Wakelyn is vice-president, Pat Newell secretary and Grant Paterson treasurer.

Bob Holness has been named player agent, Hank Grass scoring director and Vic Hemming groundskeeper.

SPORT MENU

TONIGHT

HOCKEY

8.30—Memorial Arena, Victoria Cougars vs. Edmonton Flyers, WHL.

WRESTLING

8.30—Victoria Ballroom, opening bout of weekly professional wrestling show.

Duncan Curling Season Opens

DUNCAN—The 1955-56 curling season opened here Monday with the first round of the novelty bonspiel for club members. Each rink had one green curler and one woman.

The new ice was somewhat heavy and there were several blank ends.

Results follow:

7 p.m.—Strandberg beat Buchanan, Silvius beat Henderson, Syrotuck beat Reid, G. Berky beat Marshall, Caspick beat Schappert.

9 p.m.—Hodge beat Hoffski, Gibson beat G. Merrett, H. Merritt beat Harford, Kennett beat Walkey, G. Harper beat K. Berkey.

Reporter Named Miss Rough Rider

OTTAWA (CP)—Joan Hardy, 21-year-old reporter for the weekly West End Times, Monday was chosen "Miss Rough Rider." She will be Ottawa's entry in Vancouver's "Miss Grey Cup" competition Nov. 25.

Miss Hardy, who studied journalism at Carleton College here, is the daughter of H. R. Hank Hardy, Ottawa bureau traffic chief of The Canadian Press.

The blue-eyed, five-foot five-inch blonde weighs 134 pounds. Her measurements are: 36-25-36.

RACE RESULTS

BAY MEADOWS

First Race—
Predacious (Taniguchi) $14.60 $4.20 $3.10
Why Certainly (Shoemaker) 2.60 2.30
Ella Snow (Peterson) 4.00
Time: 1.40.
Also: Dr. Phil, Co-Pilo, New Boy, Ruled Out, Present Tense, Patrice J, Tina H.

Second Race—
Second Pere (Shoemaker) $4.00 $3.10 $2.40
Fermate (Taniguchi) 4.00 2.50
Impressive Man (Maese) 2.70
Time: 1.11 4-5.
Also: Stonestown, Hans Im Gluck, Lakepo, Breco'n Castle, Family Till, Belle Tarius, Happy Cap, Philosophy, Grey Slave.

Third Race—
Stitch (Bidwell) $5.50 $3.70 $2.90
War Pep (Banks) 10.50 5.90
Bendigo (Faulkner) 4.60
Time: 1.12.
Also—Elibo, Beau Brev, Ososlo, Harney Prince, Royal Ghost, Roman Secret, Able, Mabel, Bull Rover, San Jac.
Daily double: Second Pere and Stitch paid $13.60.

Fourth Race—
Fortuneway (Glisson) $5.20 $3.80 $2.70
Eddie Read (Harmatz) 12.60 5.00
Anno Domini (Shoemaker) 3.60
Time: 1.10 4-5.
Also: War Marshal, Country Music, Facsimile, Fathers Flower, Fast Sails.

Fifth Race—
Mighty Patch (Faulkner) $21.10 $8.60 $6.00
Headaway (Powell) 9.00 7.10
Can't Pass Me (Shoemaker) 4.60
Time: 1.45 2-5.
Also: Callie Khan, War Reporter, One Trust, Diamond, Sheba T, Moon Rage, Cebeno.

Sixth Race—
Micoka (Lewis) $8.60 $6.00 $4.80
Cinder Boy (Faulkner) 28.50 17.50
Double Jawe (Maese) 15.20
Time: 1.10 4-5.
Also: Tiny Bam, Champion Rose, Larks Fly, La Ronde, Livetup, Rook, Sir Abley, Sir Comet, Deerwood Rose.
Tonalea (Shoemaker) $4.10 $3.20 $2.70

Seventh Race—
Cobble (Glisson) 8.40 5.00
Terril (Lewis) 7.00
Time: 1.11.
Also: Bachelor II, Cipria, Abbey's Son, Direct Current, Pancho's Cover, Child's Play.

Eighth Race—
Red Conquest (Maese) $8.40 $5.40 $3.70
Text (Peterson) 8.60 4.50
Devil's Drum (Volake) 5.90
Time: 1.51 3-5.
Also: Bright Costume, Delinquent, Stilmingo, Silver In, Australian Ace, Mr. Truckle, Muzzi's Mickey, Friendly Dog, For Dubb.
Quinella: Red Conquest and Text paid $48.50.

SNOW-WHITE PHEASANT

KELOWNA, B.C. (CP)—A snow-white pheasant, a rarity in North America, was spotted in the Okanagan area Sunday. Game warden Don Ellis issued a special plea to hunters not to shoot the bird.

Vancouver Included On Pro Golf Trail

PHOENIX, Ariz. (AP)—Representatives of sponsors of winter golf tournaments and the Professional Golfers' Association Monday night approved a schedule for the winter tour and tentative plans for a fall tour down the Pacific coast.

The winter tour will open Jan. 6-9 with the $30,000 Los Angeles Open to be followed by the $15,000 Crosby Invitational Jan. 12-15.

The San Diego Open, normally held after the Crosby event, has been pulled off the winter tour and will be given a date on the proposed fall tour. The Jan. 19-22 dates were left open on the winter tour for a possible new tournament.

Bob Leacox of Kansas City, schedule co-ordinator for the PGA, said the proposed fall tour probably will begin in Vancouver, B.C., early in September with Spokane, Seattle and Portland as possible sites of other tournaments. A tournament is planned at San Francisco with the tour winding up at San Diego early in October.

FIGHT RESULTS

NEW YORK—Artie Towne, 161, New York, outpointed Milo Savage, 159¾, Salt Lake City (10).

PROVIDENCE, R.I.—Vince Martinez, 150½, Patterson, N.J., outpointed Lester Felton, 149, Detroit (10).

HALIFAX—Dick (Kid) Howard, 140, Halifax, outpointed Orlando Zulueta, 136, Cuba (10).

O.C. SOCCER STANDINGS

ENGLISH LEAGUE First Division

	P	W	L	D	F	A	Pts
Blackpool	12	7	2	3	29	17	17
Sunderland	11	8	3	0	32	21	16
Manchester U	13	6	3	4	27	23	16
West Brom.	12	6	3	3	16	13	15
Bolton	11	6	3	2	22	13	14
Luton	12	6	4	2	19	17	14
Everton	13	6	5	2	16	16	14
Charlton	13	5	4	4	22	26	14
Wolves	11	6	4	1	35	18	13
Birmingham	13	4	4	5	23	17	13
Burnley	12	5	4	3	14	14	13
Preston	13	5	6	2	24	19	12
Portsmouth	11	5	4	2	21	21	12
Manchester C.	11	3	3	5	17	20	11
Chelsea	12	5	6	1	16	19	11
Newcastle	12	4	6	2	24	25	10
Arsenal	12	3	5	4	14	21	10
Aston Villa	13	1	5	7	14	23	9
Cardiff	12	4	7	1	18	31	9
Sheffield U	12	3	7	2	15	21	8
Huddersfield	11	2	5	4	11	22	8
Tottenham	12	2	9	1	13	24	5
Second Division							
Swansea	13	8	3	2	33	23	18
Port Vale	11	6	1	4	17	8	16
Fulham	13	7	4	2	33	17	16
Bristol C.	12	7	3	2	26	16	16
Stoke	13	8	5	0	33	23	16
Sheffield W.	13	4	2	7	28	19	15
Bristol R	12	7	4	1	23	17	15
Leeds	12	6	4	2	17	14	14
Barnsley	13	4	3	6	17	24	14
Lincoln	12	6	5	1	23	14	13
Liverpool	12	5	4	3	22	19	13
Leicester	13	5	5	3	25	30	13
Blackburn	11	5	4	2	19	12	12
Middlesbrough	11	4	3	4	18	15	12
West Ham	12	4	5	3	26	21	11
Doncaster	12	3	4	5	23	25	11
Notts Forest	11	5	6	0	18	22	10
Notts C	13	2	5	6	17	29	10
Rotherham	13	2	7	4	14	26	8
Bury	13	2	7	4	19	34	8
Plymouth	13	2	9	2	11	29	6
Hull C	12	1	10	1	12	31	3
Third Division (South)							
Northampton	15	11	4	0	28	19	22
Southend	15	10	4	1	34	18	21
Leyton	14	9	3	2	27	9	20
Brighton	15	8	3	4	30	14	20
Ipswich	15	8	3	4	32	21	20
Gillingham	15	8	4	3	24	18	19
Torquay	15	7	4	4	26	21	18
Norwich	15	7	4	4	21	[illegible]	18
Shrewsbury	15	7	6	2	29	22	16
Aldershot	15	6	5	4	29	26	16
Brentford	15	6	5	4	21	22	16
Coventry	15	6	6	3	25	18	15
Newport	15	6	7	2	20	25	14
Colchester	15	5	6	4	15	29	14
C. Palace	15	4	6	5	21	21	13
Southampton	15	5	7	3	26	31	13
Exeter	15	4	6	5	17	19	13
Reading	15	5	8	2	22	24	12
Q.P.R.	15	3	6	6	19	24	12
Watford	15	5	8	2	19	34	12
Bournemouth	15	5	9	1	17	25	11
Millwall	14	4	8	2	26	27	10
Walsall	15	3	9	3	22	38	9
Swindon	15	1	12	2	8	34	4
Third Division (North)							
Grimsby	15	10	3	2	26	12	22
Accrington	15	9	3	3	32	16	21
Bradford C	15	7	4	4	26	16	18
Derby C	15	7	4	4	36	25	18
Chesterfield	15	8	5	2	32	23	18
Scunthorpe	15	7	4	4	26	18	18
Chester	15	6	3	6	23	21	18
Workington	15	7	5	3	25	17	17
Darlington	15	8	6	1	23	19	17
York C	15	6	5	4	23	20	16
Wrexham	15	6	6	3	22	25	15
Southport	15	7	7	1	19	23	15
Carlisle	14	5	5	4	21	19	14
Hartlepools	15	7	8	0	20	26	14
Rochdale	15	5	6	4	28	34	14
Tranmere	15	5	7	3	21	23	13
Oldham	15	5	7	3	18	22	13
Gateshead	15	4	6	5	25	29	13
Stockport	15	5	8	2	22	24	12
Crewe	15	4	7	4	21	25	12
Mansfield	15	3	6	6	22	31	12
Halifax	15	4	8	3	18	30	11
Bradford	14	3	7	4	15	36	10
Barrow	15	3	11	1	16	29	7
SCOTTISH LEAGUE "A" Division							
Aberdeen	4	4	0	0	14	4	8
Queen of Sth.	6	4	2	0	16	8	8
Raith R.	6	3	2	1	15	11	7
Hibs	5	3	1	1	9	9	7
Dunfermline	6	3	2	1	7	8	7
Hearts	5	3	2	0	13	7	6
Celtic	6	2	2	2	9	7	6
Dundee	6	3	3	0	12	12	6
Falkirk	6	3	3	0	13	16	6
Rangers	4	1	0	3	7	5	5
Kilmarnock	6	2	3	1	7	8	5
Airdrie	6	2	3	1	13	14	5
East Fife	6	2	3	1	8	17	5
Partick	5	1	2	2	4	6	4
Motherwell	3	1	1	1	7	6	3
Clyde	5	0	2	3	6	9	3
St. Mirren	3	0	1	2	3	6	2
Stirling	6	0	5	1	2	11	1
"B" Division							
Ayr United	10	8	2	0	28	14	16
Brechin	9	6	0	3	19	12	15
Queens Park	9	6	1	2	16	6	14
Stenhousmuir	10	5	3	2	23	19	12
Dundee U.	10	3	1	6	24	20	12
St. Johnstone	8	5	2	1	20	7	11
Stranraer	9	5	3	1	22	21	11
Cowdenbeath	11	5	5	1	23	25	11
E. Stirling	10	4	4	2	28	23	10
Albion R.	10	4	4	2	23	26	10
Dumbarton	6	4	1	1	16	9	9
Arbroath	10	4	5	1	21	23	9
Morton	8	3	4	1	12	8	7
Hamilton	8	3	4	1	18	17	7
Third Lanark	10	3	6	1	16	17	7
Alloa	11	2	8	1	14	29	5
Montrose	10	2	7	1	13	29	5
Forfar	10	1	7	2	9	22	4
Berwick	9	1	7	1	13	34	3
IRISH LEAGUE (City Cup)							
Coleraine	5	5	0	0	13	7	10
Glenavon	5	3	0	2	11	6	8
Glentoran	5	2	1	2	6	3	6
Linfield	5	2	1	2	11	9	6
Ballymena	5	3	2	0	10	10	6
Cliftonville	5	2	2	1	12	9	5
Crusaders	5	2	3	0	8	8	4
Bangor	5	2	3	0	9	10	4
Ards	5	2	3	0	9	12	4
Distillery	5	2	3	0	10	13	4
Portadown	5	1	4	0	7	10	2
Derry C.	5	0	4	1	5	13	1

Well, I'm glad we saved the most important thing, the Hudson's Bay Company's new phone number—

5-1311

Starting Thurs., Oct. 20

★ This time Try us!
Guaranteed
LUBE

$1.20
Improved Method
Reg. $1.75 ea.—in books of 6 tickets, only $1.20
NATIONAL MOTORS 819 YATES PH. 4-8174

"You can tell before you get them home"

At good stores everywhere — before you get them home you can tell that Harvey-Woods one-size KROYLON socks stretch to fit all sizes from 10 to 12 perfectly! In many styles and types, and made to last and last — like all things from Harvey-Woods.

HARVEY Woods

TIME TO INSULATE! CHOOSE GYPROC
EVANS COLEMAN & JOHNSON BROS. LIMITED
900 Wharf St., 3191 Douglas 2-8121

FREE delivery bottled BEER Phone 4-4179
25c PER DOZEN PAID FOR EMPTIES. PLEASE HAVE THEM READY WHEN THE DRIVER CALLS.

This advertisement is not published or displayed by the Liquor Control Board or by the Government of British Columbia.

RETREAD NOW WITH GOODYEAR SUPER CUSHION

12.85
SIZE 670x15
VICTORIA TIRE LTD.
GOVERNMENT AT HERALD ST.
2-6184
THE ISLAND'S LARGEST TIRE SHOP

LET CANADIAN NATIONAL ARRANGE YOUR OLD COUNTRY SAILING

ABOARD ANY STEAMSHIP LINE!

Travel is our business . . . and you'll save hours of time and effort by letting us arrange your ocean travel to ANY foreign port. We are agents for ALL Steamship Lines.

For Christmas sailings of the

"MAASDAM"	NOV. 25
"OSLOFJORD"	NOV. 30
"STOCKHOLM"	DEC. 9
"FRANCONIA"	DEC. 14

from Halifax, Canadian National Railways will operate through tourist sleeping cars from points in Western Canada to shipside.

The "SCYTHIA" and the "AROSA SUN" sail from Quebec City on Dec. 2 and 9 respectively.

PLEASE SEE YOUR NEAREST CANADIAN NATIONAL AGENT
CANADIAN NATIONAL RAILWAYS

SHAVE YOUR WHISKERS ... NOT YOUR FACE!

The modern Eversharp-Schick locks the blade at the one correct angle to shave scientifically close without scraping off tender face skin. It shaves your whiskers—not your face! Try one and see.

The new Eversharp Hydro-Magic Razor is *completely Automatic* . . . it changes blades, cleans itself automatically at a flip of a lever. Comes in Handsome travel case and 24 scalpel-sharp "gold" blades. Only $1.89.

Look for this display at your dealers. Choose the new $1.89 kit or the regular 98c kit with 12 blades.

EVERSHARP SCHICK
Injector Razors and Blades

This is it!

Over there, where the field ends, something stirs in the undergrowth. Instantly, your dog is motionless as you peer ahead—tense, watchful, waiting. A sudden whir of wings and you raise your gun. This is it!

Later, you light up a Sportsman and in memory relive this moment. With the sportsman's own cigarette there comes a sense of serene satisfaction—relaxing—delightful! The choice, sun-ripened tobaccos in Sportsman are free from all impurities—unadulterated. The ALLWEATHER Waterproof Paper cannot stick to your lips. For superb flavour and lasting pleasure—this is it! Light up and enjoy a Sportsman. Get a pack, to-day.

BE A TRUE SPORTSMAN
Prevent forest fires conserve wild life and natural resources

Rolled with 'ALLWEATHER' Waterproof Paper
Sportsman
VIRGINIA CIGARETTES

TODAY'S MARKET QUOTATIONS

Information provided by James Richardson & Sons, T. H. Burns & Co. Ltd., Hagar Investment Ltd., A. E. Ames & Co., W. C. Pitfield & Co. Ltd., Hugh Mackay & Co. and Investment Dealers' Association.

VANCOUVER—NOON

OILS	Bid	Asked
Altex	26	30
AP Con	30	32
Bata Pte	15½	17
Basco	45	47
Cent Ledue	200	215
Charter	177	185
Federated P	425	450
Futurity	18	19
Gas Explort	175	185
Gen Pete	475	—
Do A	495	—
High Sarcee	13	15
Mill City	26	29
N. Superior	225	240
Royal Can	7½	9
United	146	155
Vanalta	18	20½
Vantor Exp	91	95
Ynk Princess	72	74
York	8	9
MINES		
Aw Astra	16	19
Amer Stand	12	13
Beav Lodge	59	64
Bralorne	480	500
Bethlem Cor	123	125
Can Coll	11⅝	11⅝
Can Cop	105	110
Canusa Carib	3	4
Caribou Gold	70	77
Cole Coll A	10	
Do B	13	19
Cronin Babine	4½	5
Dorreen	4¼	5
Giant Mascot	78	80
Mackeno	52	
Nat Exp	80	85
NW Ven	25	27
Pac Nickel	33	35
Pioneer Gold	185	190
Pre Border	6½	7½
Privateer	2¼	3
Quat Cop	27	28
Red Hawk	4½	4⅞
Sheep Creek	126	130
Silbak Pre	13	14½
Silv Ridge	39	45
Silv Stand	55	59
Spud Valley	2	2½
Taylor Bridge	23	25
W Potash	74	75
INDUSTRIALS		
Alta Dist	200	210
Alta Dist VT	175	179
BC For Prod	14⅜	14½
BC Power	21¾	—
BC Tel	47½	49
BC Turf	85	
Can W Lbr	—	16
Cap Estates	595	600
Gord & Bel	65	
Neon Prod	40	45
Powell Riv	53½	55
Sidney Roof	33	34¾
Sun Pub	13½	13¾
West Pap A	28	
Do B	28	28½
W Plywood	20	30½

Closing Averages

Dow Jones closing stock averages:
30 industrials 448.58, up 2.45
20 rails 149.01, up 0.68
15 utilities 61.86, up 0.16
65 stocks 159.63, up 0.75
Shares: 1,550,000.

Toronto closing averages:
Industrials 420.33, up 0.63
Golds 84.02, off 0.36
Base Metals 199.20, up 0.01
Western Oils 107.06, up 0.70
Shares: 4,206,000.

Montreal closing averages:
Industrials 278.40, off 0.10
Utilities 128.30, up 0.50
Golds 74.51, up 0.29
Pulp, Papers 1,384.15, up 23.82
Shares: 636,700.

NEW YORK

	Close
Allied Chemicals	102
Aluminum	71⅝
American Can	43
American Smelter	45¾
American Tobacco	75¼
American T & T	177½
American G & E	45⅛
Anaconda Copper	63⅛
Atchison Topeka	131½
Atlantic C Line	42⅜
B & O Railway	45
Bendix Aviation	46¾
Bethlehem Steel	147¼
Boeing Aircraft	65⅛
Burroughs	25⅝
CPR	31¼
C & O Railway	55
Chrysler	94¾
Columbia Gas	16¼
Con Edison	47⅞
Corn Products	26⅝
Detroit Edison	35½
Douglas Aircraft	73⅝
Du Pont	213
Delaware & Hudson	69½
Eastman Kodak	76¼
Erie Railroad	21
Gen Electric	48¼
Gen Foods	77
Gen Motors	133
Granby Copper	17
Goodyear Tire	57⅛
Great Northern	40½
Gulf Oil	81
Homestake Mining	35
Howe Sound	20
Houston L & P	39⅝
Inter Harvester	36½
Inter Bus Mach	385
Inter T & T	27⅛
Inter Nickel	74½
Johns Manville	82⅝
Kennecott Copper	104
Lockheed	49¼
Loew's Theatre	20
Montgomery Ward	86⅝
National Distillers	19½
Rock Island	83¼
NY Central	46
Norfolk Western	56⅝
Northern Pacific	66⅞
Ohio Oil	32
Paramount Pictures	37½
Penn Railway	25
Pepsi Cola	21
Proct Gam. xd	97½
Radio Corp	43⅞
Royal Dutch	76¾
Republic Steel	48⅞
Safeway Stores	45
Schenley Distillers	20½
Sears Roebuck	103
Shell	54¼
Sinclair Oil	52⅞
Socony Vacuum	56¼
Southern Pacific	55¼
Southern Railway	88½
St. Regis Paper	39½
Stand Calif	83
Stand Oil NJ	128¼
Studebaker	9¾
Texas Corp	104¾
20th Cent Fox	27
Un Carbide	98⅞
Un Pac	156
United Aircraft	58
United Air Lines	35¼
United Gas	30⅞
United Corp	6¼
United Fruit	53
US Rubber	43
US Steel	54⅛
US Smelt	48½
Univ Pic	27½
Warner Bros	19
Westinghouse	56⅛
West Un	21
Woolworth	48½
Yngstn Sht	94
Zenith	120
Amn Cynamid	50⅞
Cities Sve	54
Curtiss Wright	22⅞
Dow Chemical	52⅞
Phillips Pete	73¼
Sperry	21⅞

MONTREAL-TORONTO INDUSTRIALS

	Bid	Asked
Abitibi Com	35½	35⅞
Do pf	26½	26¾
Acadia Atlc	11½	11¾
Do A	24	25
Do pf	105½	106
Algoma Stl	78	78½
Aluminum		101½
Do 5½% p	107	107½
Anglo-Can P	47	48
Do pf	55	55½
Argus Corp	21¼	21⅝
Do pf	55	56
Asbestos Crp	36½	37¼
Ashdn Hr B	15	15½
Atlas Stele	17	18
Bathurst A	62¼	64
Beatty Bros	7⅛	7⅝
Bell Telephn	50⅛	50¼
Brazilian Tr	7	7⅛
B-A Oil	28¾	29
BCE 4 pf	95	96
Do 4½ pf	52¾	53½
BCE 4¾ pf	105½	106
BCE 5 pf	54	54½
BC Forest Pd	14	14¼
BCPckrs A	15¼	15⅝
Do B		13½
BC Power	32⅛	32⅞
BC Telephn	47	48¼
Brown Co	15⅝	15½
Brck Mils A	13	15
Do B	4½	4¾
Building Pr	44	45
Burlington S	30	30½
Burns Co	10½	11
Burrard Dry	9	9¼
C D Sugar	20¾	
Cdn Cement	33½	33⅞
Do pf	31½	32
Cdn Irn Fnd	29	29¼
Cdn Malting	72	76
Cdn Packr A	38¾	39
Do B	34	35
Cdn Prmnt	92	99
Cdn Stmshp	34½	35½
Do pf	13⅛	13¼
Cdn Brw	28¼	28½
Cdn Canners	35½	36
Cdn C F	30	
Cdn Clns	22¼	23
Do $1 pf	21	21½
Do $1.75 pf	36½	37
Cdn C Cel	10⅞	11
Cdn Drd Dk	20½	20¾
Cdn Gen In	31½	32
Cdn Indus	22¼	22½
Cdn Loco		22½
Cdn Oil	20½	20¾
CPR	31½	31⅝
Cdn Pete	25	25⅛
Cdn Vickers		32¼
Cdn West L	14	15
Cdn Westing	54¼	
Chatco Steel		5
Do pfd	6½	6⅞
Chrysler	93½	94½
Cockshutt P	7⅝	8
Cons M & S	34½	34⅝
Con Paper	35¾	36
Cons Gas	23	23¼
Corby's	18⅜	18⅝
Do B	17⅜	17¾
Cosmos Imp	13	13½
Crwn Zeller	49	49¾
Dst-Seagrm	41¾	42¼
Dom Bridge	20¼	21
Dom Engin		24⅝
Dom F & Stl	26⅞	27
Do pfd	103¼	
Dom Glass	37¼	37½
Dom Mag	20	20½
Dom Stl C	17	17¾
Dom Stores	35¾	35⅞
Dom Tar C	11¾	12
Do pfd	24	24½
Dom Textile	7⅝	7¾
Dow Brew	30	
Dupont	25⅝	26½
Eddy Paper	70	70½
Electrolux	14	14⅝
Estabrooks	22	23¾
Famous Play	24	24½
Fanny Fmr	26	26½
Federal Grn	39	39⅞
Fleet Mfg	175	180
Ford A	130¼	131
Foundation	23¾	24
Fraser Co	33¼	33¾
Gatineau Pw	30	30½
Do 5%	112	113
Gen Dyn	52½	53¼
G.M.	44	44¼
Gen Stl Wrs	10	10½
Do pfd	102½	103
Goodyear T		150
Do pfd	53	54
Grt. Lks P	39¾	40
Grt. W Coal	8¼	8½
Do B	6¾	7
Gypsum LA	61	61½
Hmltn Brdg	62	62⅞
Hmlytn Ctn	12	12¾
Hind Dauch	52	52½
Hayes Steel	35	35¾
Hrwd Smith	40	40½
Imperial Tob	11½	11⅝
Do 4% pfd	7¼	7½
Ind Acptnce	52	53
Inter Bronze	7	7½
Do pfd	21	22
Inter Mtls A	34	35
Inter Nickel	74	
Inter Paper	104	105½
Inter Pete	25¼	26
Inter Utils	38	38⅞
Kelvinator	15	16¼
Labatts	22½	23
Laura Scrd	19	21
Loblaw A	25¾	26½
Do B	84	85
Ldn Hsry A	7¼	7½
MacMln B	38½	39
Mpl Lf Mlg	11½	12
Massey Hrs	9⅞	10
Do pfd	103	105
McColl Frntc	40½	41
Do pfd	102	
Mercury Mls	65	70
Mltn Brick	410	420
Mdrn Cntnr		16⅛
M & O Paper	53	58
Molson's A	25	25⅝
Do B		25¾
Mnrch Kntg	5¼	5½
Mont Loco	17¼	17¾
Moore Corp	39	40
Ntl Drug	12½	13½
Do pfd	13⅝	
Ntl Grocers	20¼	25
Ntl Hsry A	400	
Do B	20	25
Ntl Stl Car	29	29¼
Niagara WW	41	41½
Ogilvie Flr	50½	51¾
Ont Stl	28	30
Orng Crsh	400	425
Penmans	52¼	54
Powell Riv	53¾	54¼
Power Corp	52⅛	52½
Press Mtls	18¼	18½
Price Brs	52⅜	52¾
Rvsd Silk A	10	—
Do B	250	365
Russell Ind	14½	14¾
St Law Corp	76	77
Shawinig	61¾	62¼
Sicks Br	29	29½
Do VT	28½	29
Simpsons	16	16¼
Southam	46½	58
Stand Pave	30½	31
Stedman	23	25
Stl of Can	52	54
Suprtst Com	23¼	26½
Tamblyn	42	44
Taylor Prsn	9¼	9½
Do pfd	11	11¼
Thrift Strs	38½	39⅝
Trds Fin A	43¾	44
Do B	24	24
Union Gas	47	47½
Untd Corp A	28⅜	32
Do B	18	19
Unitd Stl	15¼	115⅝
Hir Walk	69½	70½
Westeel	21½	22½
West Grcs	126	145
W Can Brew	26	
Do A	42½	42½
Geo Weston	124	125½
Do pfd	104	104½
Wpg Gas	12	12½
York Knit A	250	255
Zellers	22½	26
BANKS		
Montreal	44	44½
Nova Scotia	53	53½
Commerce	41½	42¼
Imperial	46¾	48
Tor-Dom	40½	41¾

TORONTO MINES

(Quotations one hour before the close.)

	Bid	Asked
Akait YK	62	65
Algom Uran	16⅛	16⅜
Amal Larder	14½	16
Amer Neph	158	160
Anaco Lead	305	310
Anglo-Huron	13⅛	14
Arjon	12	13
Ascot Metal	45	46
Aumacho	35	36
Aumaque	15½	16½
Aunor	230	235
Bagamac	12	12½
Barnat	105	106
Barvue	146	150
Barymin	257	260
Base Metals	90	94
Baska Uran	39	40
Bathurst	190	194
Beaucage	220	240
Beaver Lodge	62	64
Belleterre	220	252
Bevcourt	47	48
Bibis Yuk	11	12
Black Bay	145	150
Bobjo	42	44
Bonville	11½	12
Bralorne	500	515
Broulan	160	163
Brunswick	10	10½
Buffadison	8	8¼
Buff Ank	70	79
Buff Can	15⅛	15⅜
Buff R L	7	9¾
Bulldog YK	15	16¾
Bulolo	570	600
Callinan	30½	31
Camp Chib	14	14⅜
Camp R L	725	745
Cdn Malar	43	50
Can-Met Ex	286	290
Cassiar	785	800
Castle-Tret	385	395
Central Pat	86	90
Central Porc	18½	19⅝
Chem Res	450	455
Chesterville	38	40
Chimo G	125	126
Chromium	235	300
Citra-Lartic	12½	13
Coch Willan	76	80
Coniaurum	66	74
Con Denison	10½	10⅝
Con Discy	350	380
Con Howey	415	420
Con Mosher	70	80
Con Nichol	40	41
Con North	100	103
Conwest	480	500
Coulee	110	114
D'Eldona	17½	18
Denlite	76	80
Detta Min	19	20
Dome	14⅝	14⅞
Donalda	40	41
Duvex	20½	21½
Dyno	101	103
East Malar	230	235
Ea Sullivan	610	630
Estrn Met	96	99
Elder	52½	60
Estella	63	65
Eureka	260	262
Falconbridge	26	26⅛
Faraday	198	200
Frobisher	445	450
Geco	15¾	16¼
Gen Lake	23	24
Giant YK	595	600
Gods Lake	58	59
Goldale	47½	48
Gold Crest	16	17
Goledn Man	295	300
Goldfield Ur	38	40
Goldora	9¾	10
Graham B	30	31
Gunnar G	18¾	18⅞
Headway	92½	95
Heath	9⅛	9½
Heva	6	6½
High-Bell	55	62
Hollinger	19¾	20
Homer YK	13¾	14
Hudson Bay	62½	63½
Inspiration	130	131
Iso Uran	31	
Jacknife	38	40
Jack Waite	17½	19
Jaculet	19½	20
Jellicoe	8¼	8⅝
Joburke	17	18
Joliet Que	71	74
Jonsmith	31	32
K-Addison	18	18¼
Keyboycon	16½	17
Kirk HB	37	41
Kirk Lake	39	40
Kristina Cop	16	16½
Labrador	15	15½
Lk Cinch	230	235
Lk Dufault	277	278
Lk Lingman	14½	15
Lake Osu	32	33
Lakeshore	495	525
La Luz	275	290
Lamaque	355	375
Leitch Gold	71	74
Lt Lng Lc	122	125
Lorado Ur	168	170
Louvicourt	32	35
Macassa	200	204
MacDonald	96	99
Macfie	25½	26
Mackeno	52	53
Macleod	147	148
Madsen RL	230	235
Malartic G	213	220
Maneast Ur	26	29½
Maralgo	10	10¼
McIntyre	72	73
McMarmac	19	20
McWatters	29	30
Mentor Ex	95	98
Merrill Is	190	192
Meta Ur	40	41
Mining Corp	22	22¼
Moneta	80	90
Nat Exp	81	83
Nes Labine	136	139
Nw Calumet	105	107
New Delhi	101	102
Nw Dicknsn	208	210
Nw Goldvue	24	26
Nw Harrcna	34	35
New Jason	10	11
Nw Laguerre	13	13⅞
Newlund	61	62
Nw Marlon	8½	8⅞
Nw Mylamac	21	21½
Nw Thurbois	28½	30
Nipissing	245	250
Nisto	9	10
Noranda	50	51
Norgold	21	22
Norlartic	10¼	12
Normetal	625	630
Norpax	36	39
North Inca	12	12½
Nudulama	49	50
O'Brien	65	70
O'Leary Mal	32	33
Opemiska	830	845
Osisko	43½	45
Pamour P	58	60
Parbec	19	20
Paymaster	35¼	60
Pd Oreille	435	450
Perron Gd	26	30
Pickle Crow	116	120
Pioneer Gd	180	190
Placer Dev	33¼	34
Pow Rouyn	53	60
Preston E	660	685
Pronto	950	975
Que Chib	157	159
Que Cop	350	370
Que Lab	11½	12
Que Man	105	110
Que Met	465	470
Que Nickel	185	187
Quemont	24½	24¾
Radiore	160	163
Rayrock	185	190
Reeves McD	201	210
Roche LL	20	21½
San Antonio	136	145
Shawkey	9¼	9⅞
Sheep Crk	125	130
Sher Grdn	825	835
Sigma Mns	525	550
Allanco	17½	18
Silv Miller	115	116
Silv Stndrd	60	68
Sisco	60	62
Starrat O	12	15
Steeloy	11½	12
Steep Rock	11½	12
Sudbury C	17½	18
Sullivan C	590	600
Sylvanite	135	139
Tck-Hughes	290	295
Thompson	110	113
Trans-Res	42	44
Ut Asbestos	655	660
Utd Keno	725	730
Up Canada	102	104
Ventures	37½	38
Viola Mac	298	305
Wte Amulet	15	15¼
Wt Ashley	14	17
Willroy	275	278
Wiltsey C	11	11⅞
Winchester	8⅝	10
Wrt-Hrgrvs	195	197
Yale Lead	48	60
Yk Bear	207	210
Yukeno	13	14
Zenmac	38	39

UNLISTED

VANCOUVER	Bid	Asked
Alliance	1¼	—
Arrow	1¼	4
Bayonne		2½
Big Bell	65	
Bluebird	2	3½
BR Con	1¼	1⅞
BRX		1
Caribou Hud	1	2
Cassiar Cons	9½	
Cassiar Yuk	3	5
Copper Ridge	11	13
Clear Creek		95
Cowichan	105	115
Crown Silver	4	
Guichon	4¾	
Kaslo BM		7
Lone Mtn	6	
Midland	6	8
McLeod	1	3
Royal Arch	1	2½
Rico Copper	19	
Salmo	3½	4
Seymour	9	12
Silver Hill	20	22
Skeena	11	12
Slocan BM	—	1
Southend	—	1
Target		14
Trans West	11	
Tung of BC	6	9
Trojan	35	38
West Mines	45	55
Woodbury	13	14
Yreka	150	—
TORONTO		
Anuwon	17	21
Can Superior	11¼	12¼
Central Man	7	11
Comstock	7	11
Can Radium	19	24
Clix	10	15
Conecho	12	17
Cowichan	110	120
Crackingston	34	38
Bluegrass	20	25
Fleetwood	8	12
Farcroft	9	
Goldmaque	5	8
Lake Nordic	130	145
Lake Exp	15	20
Larum	22	26
Lunecho	65	75
Mainoka	20	30
Midrim	55	60
Milliken	55	60
Montgary	215	230
Nipiron	22	27
Oceanic	250	280
Oklend	6	9
Pacemaker	26	30
Polestar	29	34
Pitchvein	9	14
Pinepoint	11	13
Starlight	20	25
Span Amer	190	210
Target	12	15
Temagami	150	170
U Ridge	30	35
U King	7	12
Werner Lake	20	25
Wesley	20	25
Copper Ridge	10	14
MUTUAL FUNDS		
All Can Com	448	487
All Can Div	429	466
Cana xd	3252	3561
CIF xd	850	932
Com Intl	736	809
Lev of Cda	539	592
Bal Mutual	509	559
Timed Inv	x530	y530
Growth Oil	550	573
Divers B	395	435
Trans Cda C	560	600
MISCELLANEOUS		
Ang-C Tel A	19	20
Do pfd	52	53
BC Sugar	110	—
BC Tel pfd 6	119	—
Do pfd 4¾	106	—
Do pfd 4½	104	—
Do pfd 4⅜	103½	—
Calg Pr pfd	102	104
C Util pfd	104	—
Dover Ind	10¼	11¼
Gt Lakes Pwr	25	27
Hudson's Bay	20½	21½
Std Fuel pfd	36	38
H. Smith	52½	53
Safeway (C)	102½	—
OK Hell com	340	375

Move Against B.C. Electric

CLOVERDALE, B.C. (CP) — Surrey municipal council is opposing the B.C. Electric Co.'s application before the Public Utilities Commission for a certificate to distribute natural gas to municipalities in the Fraser Valley.

Balanced Mutual Fund of Canada, 3 cents, payable Nov. 15; record Oct. 31; xd Oct. 27.

GRAIN

WINNIPEG

WINNIPEG (CP)—October flax advance the one-day limit of 15 cents today to feature trade on the Winnipeg grain exchange.

Covering orders which found only light contract months of flax also gained. Exporters and shippers were credited with some demand.

There were some hedging sales and some buying associated with parcel lot sales to the continent.

Oats and barley prices moved narrowly. Rye trade was thin.

	Open	High	Low	Close
Oats—				
October	75	75½	74⅞	75⅛
December	71⅞	71⅞	71¼	71½
May	71	71¼	70⅝	70⅝
Rye—				
October	95	95½	94¼	95
December	96	96½	94⅞	95⅞
May	99¾	100⅜	98¼	99¼
Barley—				
October	103½	104	102⅝	102⅝
December	98½	98½	97	97⅝
May	97¼	97⅝	96	96⅝
Flaxseed—				
October	314¼	329¼	314¼	329¼
December	288¾	295½	288¾	294¼
May	290	294¼	290	293½

Cash Grain Close

Oats—No. 2 cw 78⅛.
Barley—No. 3 cw. 6 row 102⅝.
Rye—No. 2 cw 95, track 95.
Flax—No. 2 cw 326¼, track 310¼.

CHICAGO

CHICAGO (AP)—Wheat fell a couple of cents on the board of trade today, hedging pressure getting the better of a market which lacked aggressive demand.

Corn also declined, reflecting weakness displayed so far this week in the cash market. Oats held up well in response to news exporters had sold 980,000 bushels of cash oats to Greece.

Wheat closed 1¾-2⅛ lower, Dec. 2.01-2.01⅛; corn ¾-⅞ lower, Dec. 1.27; oats ⅓-¾ higher, Dec. 62⅝; rye unchanged to ½ lower, Dec. 1.07¾-½, and soybeans 1½ to 2 cents higher, Nov. 2.36¾-½.

	Open	High	Low	Close
Wheat—				
December	203⅝	203⅝	201	201
March	204	204¼	201⅞	202
May	201½	201½	198⅝	199
Corn—				
December	127¾	127⅞	126¼	127
March	132⅝	132¾	131	131⅝
May	134⅝	134⅝	133	133⅝
Oats—				
December	62⅝	62⅝	62¼	62⅝
March	66	66¼	65¾	66
May	66⅛	66½	66	66⅜
Rye—				
December	108½	108¾	107	107⅝
March	110⅝	111½	109⅝	110½
May	112¼	112¾	111	112
Soybeans (New)—				
November	234⅝	237¼	233½	236¾
January	239	240½	236⅝	240
March	240	242	238⅝	241¾

TORONTO OILS

Sales		High	Low	Close
15600	Acme	21½	20	21
500	AP Cons			31
4400	American Leduc	97	88	97
700	Anchor	—	—	8
2200	Anglo American	13¾	13½	13½
1330	Anglo Canadian	545	540	540
825	Bailey Selburn	920	915	920
100	Banff Oils	—	—	176
100	Bata Pete	—	—	152
500	Bralsaman			100
2300	Britalta	250	229	250
210	Calgary & Edm			15⅞
14900	Can Admiral	66	62	66
4620	Can Collieries	11¾	11½	11½
500	Can Atlantic	595	590	590
2833	Can Decalta	70	68	67
7100	Can Devonian	242	237	240
500	Can Homestead	—	—	230
400	Can Oil			20⅞
25183	Can Pipeline	300	289	299
600	Can Williston	260	255	255
3000	Central Leduc	214	210	210
100	Charter Oils	—	—	177
500	Commonwealth			425
100	Cons Allanbee	19	18	18
600	Cons Micmac	264	255	255
2500	Cons Peak			13½
3200	Del Rio	170	165	167
7300	Devon Leduc	190	182	185
150	Dome Western			510
1000	Duvex	21	20½	21
8275	Federated Pete	430	410	425
1920	Great S Grass	340	325	330
1000	Gridoil	883	865	865
2500	High Crest	20½	19	20
550	Hi Tower	7	6⅞	7
500	Home Oil			925
400	Husky	850	825	825
10000	Hycharger	8½	8	8
155	Inter Prov Pipe	25⅜	25⅛	25½
8600	Jupiter	305	290	296
500	Kroy			121
1450	Liberal	285	280	285
2000	Long Island			12
49950	Marigold	57	52	553
150	Merrill Pete			885
22490	Mid Continent	46	44	45
3400	National	249	244	244
22496	New Bristol	168	160	168
100	New British	226	220	226
400	New Superior	227	225	25
24600	Norpax	36	35	35
200	North Cndn	490	480	490
650	Pacific Pete	11¼	11⅛	11⅛
3800	Pan Western	30	29	30
3800	Peruvian Oil	200	189	189
2200	Ponder	90	88	88
2000	Roxana	10½	9½	10½
1200	Royalite	13⅞	13¾	13¾
300	Sapphire	265	255	265
300	Scurry	228	215	221
1750	Security Free	239	235	235
1500	Souris	33	30	30
500	Stanwell			65
4000	Texas Calgary	105	102	105
1550	Trans Empire	170	165	165
12900	Trans Era	33	30	31
205	Trans Mntn	35⅛	35¾	35¾
1975	Triad	550	535	520
12260	United	152	148	150
700	Wilrich	57	56	57
1000	Yankee Cnck	—	—	22

INVESTMENT FUNDS

	Bid	Asked
Balance Mutual	509	559
Can Invest Fund (xd)	850	932
Commonwealth Inter	736	809
Corporate Investors	817	888
Grouped Income	739	805
Leverage of Canada	539	592
Mutual Accumulation Fund	593	644
Mutual Income Fund	493	536
Trans Canada C	560	600
Diversified Securities A	1855	
Do B	395	430
Trans Canada A	2555	—
Do B	2775	
Do C	560	600

BOOMING MARKET

VANCOUVER (BUP) — Commercial secretary at the Canadian embassy in Peru, Harry J. Horne, said there is a booming market for Canadian manufacturers along South America's west coast.

Horne arrived here for a tour of major Canadian manufacturing centres.

Canadian Utilities, preferred $1.25, payable Nov. 15; record Oct. 26; xd Oct. 26.

MARKET SUMMARIES

Paper Shares Top Toronto

TORONTO (CP). — Prices were mixed to a little higher in quiet closing trading today on the Toronto stock exchange.

Papers were the strongest industrial group but down from their best of the day. The group moved ahead in early transactions following announcement of a newsprint price increase by the St. Lawrnece Corporation.

Bulk of the trading among mines was directed to lower-priced issues. Quebec Chibougamau was up 18 at $1.57 on 80,000 shares.

In a quiet uranium section, Lake Cinch added 20 at $2.45. Lightly firmer golds included Pato Consolidated and Sturgeon River.

In a mixed western oils section, prices moved in a range of about 25 cents.

NEW YORK (AP)—The stock market rallied strongly today with aircrafts touching off the buying enthusiasm, but in the late afternoon prices had subsided well under their best.

Changes ranged from around 2 points higher to a point lower with the range narrow most of the time.

Aircrafts based their buoyancy on the statement of Defence Secretary Wilson that military spending might exceed estimates.

Steels and motors soon joined the aircrafts with excellent gains. Steels, however, had difficulty holding up.

Canadian stocks were higher. International Nickel and Hiram Walker gained ½ and Dome Mines and Distillers Seagram ¼. Canadian Pacific was unchanged.

VANCOUVER — The market was brighter with prices slightly higher this forenoon.

Canam Copper sold 1,600 at $1.12. Granduc moved 200 at $6.40. Jackson Basin traded 5,500 at 33. Bethlehem Copper sold 5,100 from $1.18 to $1.28. Ad Astra moved 1,500 at 16. Bralorne sold 1,100 at $4.90. Canadian Collieries moved 2,100 at $11.50. North West Ventures moved 2,500 at 25. Silver Ridge traded 10,000 between 38 and 40. B.C. Forest Products sold $2,300 at $14.50.

MONTREAL (CP)—Pulp and paper securities moved forward fractionally in a mixed industrial list on the stock market today.

St. Lawrence announced a $5 a ton increase in its newsprint price today and jumped 1⅝ to 76 in a turnover of 300 shares.

Mines and western oils were irregular in a penny range.

Advice to Britain: Don't Return to IWA

LONDON (CP)—Two British grain bodies and a London newspaper today urged Britain not to return to the International Wheat Agreement.

The National Federation of Corn Trade Associations and the Incorporated National Association of British and Irish Millers Ltd., issued objections to the IWA.

The Daily Express said that since quitting the association in 1953 Britain has saved millions of pounds.

"Two years ago this country was paying an average of more than £30 a ton for wheat. Today's figure is nearly £3 lower. On no account must Britain abandon this policy of unfettered bargaining which is bringing such substantial savings."

Britain, world's largest wheat importer, will join with other nations at Geneva, Oct. 26, in a United Nations conference to discuss the present IWA agreement and a successor next year.

But she has declined to commit herself to any new agreement that may be worked out. She has not been an IWA member since 1953.

Canada is a major supplier in the IWA which works out buying and selling quotas and the price range on wheat.

The milling association says: "The industry believes that the interests of the British consumer are best served by its ability and freedom to buy imported wheat at the most reasonable prices, having regard to fair costs of production in exporting countries.

"The industry is convinced that a return to the agreement could only have the effect of making this country pay more than a fair market price for her imported wheat."

The corn trade federation lists its IWA objections as monopolistic selling, changed conditions in the United Kingdom, prices, agreement implementation, restriction of selection, future markets, international trading, falsification of declared purposes and inherent weaknesses of the original 1949-1953 agreement.

MANAGER HITS CHAIN STORE 'DOMINATION'

TORONTO (CP)—Canada's independent retail dealers were criticized Monday for standing by and letting the chain stores dominate the food trade.

F. A. B. Rands, general manager of the national foods division, Canadian Retail Merchants Association, said 2.4 per cent of Canada's retail food outlets are chain stores.

"Yet," he added, "they account for 38 per cent of the sales. Independents with no affiliation make up 88 per cent of the outlets but sell only 19 per cent."

Increasing Interest Rates Could Cause Unemployment

Recent federal government action in tightening credit by increasing interest rates to chartered banks was criticized Monday by Premier Bennett.

"This can have only one effect, to cause unemployment in Canada this winter," the premier said.

"I condem this action as strongly as I can. It is shortsighted and foolish," he said. Interest rates to chartered banks were given a one-half per cent boost last week, raising them to 2½ per cent.

Premier Bennett said the increase would "tighten the money market just before the winter."

Again urging a lower-priced Canadian dollar, he said the federal government's "high money" policy had made the Canadian dollar vulnerable.

"Now the chickens are coming home to roost," he said. "The time to put on the brakes is when you are going down hill."

The premier said B.C. will have an extensive works program under way during the winter months, when B.C. normally is plagued with seasonal unemployment.

He said highway, bridge, and PGE work may not contribute too much to easing unemployment, "but they prime the pump."

Father, Son Now Rivals

VANCOUVER—John T. Coleman has left Montreal for Vancouver to become assistant press representative for the B.C. district of Canadian National Railways.

He is the son of H. Travers Coleman, formerly press representative of Canadian Pacific Railways in Vancouver, now an executive at head office in Montreal.

$ EXCHANGE

VICTORIA—Banks buying U.S. cheques at ¾ per cent. Cash at ¾ per cent. Silver at 3 per cent. Selling cheques at par and cash at ¼ premium.

MONTREAL (CP)—U.S. dollar was at a discount of 99¾ cents at noon today. Pound sterling $2.78⅜.

NEW YORK (CP)—Canadian dollar at a premium of $1.00 3/16 in terms of U.S. funds today. Pound sterling $2.78⅜.

Stedman Bros., 25 cents, payable Jan. 2; record Dec. 15; xd Dec. 13.

Paton Mfg., 20 cents, payable Dec. 15; record Nov. 30; xd Nov. 28.

Mersey Paper, $1, payable Dec. 1; record Nov 12; xd Nov. 10.

PHONE for your LOAN in 1 trip!

EXAMPLES OF LOANS

$ Cash You Get	15 MO.	24 MO.	24 MO.
	154.19	529.59	756.56
Repay Monthly	$12	$28	$40

Above payments cover everything! Even $ Payments for in-between amounts are in proportion. (Con.)

▶ Phone for loan in one visit. Loan custom-tailored to needs and income. Use Bill Consolidation Service ... without cost ... to reduce payments, consolidate bills. Phone, write, or come in.

Loans $50 to $1200 or more

THE COMPANY THAT LIKES TO SAY YES

Personal FINANCE CO.

Beneficial Finance System

3 convenient offices—which is nearest you?

VICTORIA—(2 Offices)
• 650-A Yates Street, 2nd Floor ... Phone: 2-8261 (Above Tip Top Tailors)
• 620 View Street, Room 210-211 Central Bldg. ... Phone: 2-9155
NANAIMO—204 Commercial Street, 2nd Floor ... Phone: 2330

OPEN EVENINGS BY APPOINTMENT — PHONE FOR EVENING HOURS
Loans made to residents of all surrounding towns • Personal Finance Company of Canada

EXECUTORS AND TRUSTEES FOR OVER HALF A CENTURY

substantial savings

may result from the careful planning of your Will. With our assistance you may be able to lessen the impact of Succession Duties on your estate.

THE ROYAL TRUST COMPANY

Ask for our Succession Duty booklet.

1205 GOVERNMENT, VICTORIA • 626 PENDER ST. W., VANCOUVER
R. W. PHIPPS, MANAGER · GEORGE O. VALE, MANAGER

Buy Your 10th Series CANADA SAVINGS BONDS from Kenneth L. Boorman BOORMAN INVESTMENT CO. LTD.
616 View St. • 3-7124

Look!
You can own a brand new 1955 Rocket OLDSMOBILE as easily as any of the low-priced cars!
Get up to $700 MORE than your car is worth in trade.
WILSON'S
Chevrolet - Oldsmobile Cadillac

A DIVIDEND EVERY 44 HOURS on the average is reinvested to expand the investments behind MAF shares
172% INCREASE IN VALUE PER SHARE From Jan. 31, 1950 to Aug. 1, 1955
M·A·F MUTUAL ACCUMULATING FUND
LATEST REPORT AND PROSPECTUS—ON REQUEST
McCuaig Bros. Inc. 276 ST. JAMES ST. - - MONTREAL
R. A. Daly & Company Limited 44 KING ST., W. - - - - TORONTO
Osler, Hammond & Nanton Limited
MAIN & PORTAGE AVE., WINNIPEG
1727 SCARTH ST. ... REGINA
NO. 302 C.P.R. BLDG. . SASKATOON
510 - 8TH AVE. W. ... CALGARY
525 SEYMOUR ST. - - VANCOUVER
The Western City Company Limited 544 HOWE ST. ..... VANCOUVER

VISITING VANCOUVER? VISIT THE RITZ
IF YOU WANT A REALLY NICE PLACE TO STAY IN VANCOUVER, TRY THE RITZ HOTEL. HERE, EMPHASIS IS ON COMFORT, GOOD SERVICE, AND CLEAN, ATTRACTIVE ACCOMMODATION, CONVENIENT TO THEATRES, RESTAURANTS, AND SHOPS.
GARAGE AND SERVICE STATION
RITZ HOTEL
1040 WEST GEORGIA STREET
VANCOUVER 5, B.C.

"OUR BEST TO YOU!"
NOW AVAILABLE IN BRITISH COLUMBIA

INCORPORATED 2ND MAY 1670
HUDSON'S BAY
Royal Charter
RYE WHISKY

This advertisement is not published or displayed by the Liquor Control Board or by the Government of British Columbia.

Chicago

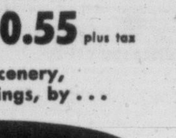

4 SCENICRUISER EXPRESSES DAILY from Seattle
ONLY $40.55 plus tax
Enjoy Scenery, Service, Savings, by . . .
GREYHOUND
Vancouver Island Coach Lines • 629 Broughton • 3-1177

ARE YOU VULNERABLE?

If you aren't, dentally speaking, you're one of the very rare and fortunate few. Why? Listen to the story of vulnerable spots in teeth.

Buried deeply in the jaws, each tooth starts as a group of four or five separate buds. Gradually they grow together, joining in one mass to form a complete tooth crown, before breaking through the gums.

Examine closely the biting surface of a back tooth. Note that it is not flat, but has several high rounded points, or cusps. Between the cusps are valleys or crevices which mark the lines where the buds joined to form the crown. And right there is where much of our trouble starts, for, largely because of incorrect food habits, most of those joints are faulty, or vulnerable to the germs that cause decay.

Before the days of dental health education, fluoridation, and improved food habits, the sad story of almost one hundred per cent decay in children's teeth was universal. Even now, in some parts of our country, the same appalling conditions prevail.

Where faulty crevices remain, as a result of imperfect joining of enamel buds, tiny cracks—often so small as to be invisible even under a magnifying glass—may admit the bacteria that start the damage. Most decay is found in these faults, or in hidden areas, where teeth touch one another.

If such places are not kept thoroughly clean, sticky pasty deposits will collect there. These deposits bring about the formation of acids that cause the enamel to dissolve. Tooth enamel will reist the hardest of metal instruments, but gives way readily before these acids.

Once inside the enamel covering, germs that make acids and so cause decay, work faster and easier in the softer centre of the tooth, where growing conditions are ideal for them. The tougher enamel is by-passed, and decay undermines it. Finally, often after the cavity has grown very large, the unsupported enamel roof gives way. The large cavity appears, sometimes already so far advanced that your dentist may find it impossible to save the tooth.

Your dentist urges you to keep crevices and hidden spots thoroughly clean. Brush the teeth regularly, right after eating, and avoid those starchy and sweet snacks between meals.

This is one of a series of articles written for and presented by

THE BRITISH COLUMBIA DENTAL ASSOCIATION

(2)

No one can afford the luxury of idle money when it can earn 3¼% in Canada Savings Bonds

We will be happy to look after your order. Just telephone, write or come in and see us.

A. E. Ames & Co. Limited
Business Established 1889
Royal Trust Building, Victoria
Telephone 3-4171

Contract Re-Opening Asked by Teachers

Widened School Music Program Outlined To Board; Rubinoff to Appear for Students

Salary schedules and other working agreements between Greater Victoria School Board and its employees are to be reopened for negotiation soon.

Teachers and organized school maintenance workers asked the board for early meetings.

Mrs. Hazel Hodson, chairman of the salary committee of Greater Victoria Teachers' Association, advised the board a general meeting of the 550-member body had asked for the opening of the contract.

Her letter was referred to the finance committee.

The employees' association said it wished "various revisions incorporated into the existing agreement" and said a meeting will be asked at a later date.

REVAMPS

Finance chairman W. H. Colby said his committee will check with the department of labor before the meeting with an eye to revamping the contract to an "existing format". The matter was referred to the buildings and grounds committee.

A widened school music program was outlined for the board by trustee Mrs. W. W. McGill, chairman of education committee.

At her request the board approved a plan whereby famed violinist Rubinoff will play briefly at several secondary schools November 21. The short recitals are aimed at whetting student interest in a matinee performance to be given at a yet unnamed place. The first appearance will be free of charge.

She said a district school orchestra is being formed under direction of H. J. Bigsby and Miss D. Hopgood. Students from various schools will hold weekly practice sessions at Victoria High on Wednesdays from 3.45 to 5 p.m.

The board was also told arrangements have been made to admit students to Sunday symphony concerts at the Royal Theatre between October and March for half-price.

Alberta Air Crash Kills 1, Hurts 4

PEARCE, Alta. (CP) — One person was killed and four others injured when a single-engine plane crashed Sunday night near here, midway between Lethbridge and Fort Macleod.

Dead is John Allan Kenealy, 32, of Granum, Alta. Seriously injured and in hospital are pilot George Johnson of Powley, Alta., and Peter Neufield of Granum, another passenger. Kenealy's 12-year-old daughter, Diane, is in hospital with a broken arm.

HOLLYOOD (AP) — For the second time in recent weeks actress Joan Crawford has collapsed at work. She went home Monday with a bronchial infection and high fever. A few weeks ago it was back trouble.

B.C.'s CULTIVATED LAND TO DOUBLE IN 40 YEARS

B.C.'s cultivated land will be doubled within 40 years to 3,000,000 acres, Deputy Agriculture Minister William MacGillivray told the Victoria Gyro Club Monday.

He said most of the development would be in the Peace River area, due to extension of the Pacific Great Eastern Railway there which will provide farmers with markets in the southern sections of the province.

Tracing the history of provincial agriculture, he said there are now 2,000 4-H clubs in B.C., which instruct young people in farming methods.

Also indicative of increased agriculture was the fact milk production in the land 40 years grew from 150,000,000 to 670,000,000 pounds. This was an increase from 34,000 dairy cows to 83,000.

Chamber Group Withholds Action On Demand for City Parks Board

Need for a parks board in Victoria was stressed by members of the Victoria Chamber of Commerce civic affairs group Monday night.

C. M. Nelles said a great many cities in North America had elected parks boards which were found to be "most useful."

He moved that the civic affairs group advise the Chamber on the need for such a board for Greater Victoria, but the motion was tabled after considerable debate.

It would (1) separate the parks from the public works department; (2) attract a type of citizen similar to those who serve on the school boards; (3) allow long-term planning for parks free from city politics.

"Chief objection to it is the fact that amalgamation would be needed to make a parks board possible, or else legislation circumventing it. It would also take authority away from our elected aldermen."

Percy Scurrah said the question required careful study. Most important objection was that, according to the city solicitor, under he terms that Beacon Hill Park was given to the city "it is impossible to have it placed under a parks board.

Is ARTHRITIC PAIN Almost Unbearable to YOU?

"My husband is a carpenter on the railway," writes Mrs. Jack Taylor, St. Catharines, Ont. "One morning he went to work and found he could not climb the ladder to do his work. A dull pain in his shoulder and leg was almost unbearable. The druggist recommended T-R-C's. My husband took 2 capsules and before the day was over he was back at work again. Now, if he has any pain at all, he carries T-R-C's in his lunch pail."

Don't suffer another day from Arthritic, Rheumatic, Neuritic pain—Lumbago or Neuralgia. Try Templeton's T-R-C's—Canada's LARGEST-SELLING proprietary medicine for fast relief from such pain. Only 79c, $1.50 at druggists. T-10-4

A year ago Imperial Oil introduced to Canadians a gasoline that stops cold weather stalling–new **ESSO EXTRA.**

Last fall, winter and spring thousands of motorists tried and approved this new gasoline.

Now further perfected, it is again at the pumps of Imperial Esso dealers to give you trouble-free cold weather driving.

ALWAYS **LOOK TO IMPERIAL** FOR THE BEST

IMPERIAL ESSO DEALER

have you heard?

Never Before a Pen so GOOD At a Price so LOW!

the new beautiful

EVERSHARP

Smooth Ball

only **98¢**

A Genuine Eversharp *with every automatic feature for which Eversharp is famous*

Never spatters, blurs, runs or skips.

Floating Action Point makes writing tireless.

Automatic Retraction . . . click, it writes . . . press, it retracts.

Extra Long Transparent Cartridge . . . more ink for your money . . . every drop of ink visible.

Writes clearly, lastingly.

The smartest, slimmest, trimmest pen made.

Colors you'll rave about . . . Meteor Red, Ebony, Grey, Two-tone Grey, Two-tone Blue, Two-tone Green.

Refills factory-sealed in clear plastic—Only 50c

See the New Eversharp Smooth Ball at your nearest dealer . . . the luxury pen at a popular price.

MAKE EVERSHARP YOUR PEN NAME

EVERSHARP INTERNATIONAL INC.
Toronto — Canada

AUDITORIUM CONSULTANT TO CONFER WITH C OF C

Benjamin Moore, of Spokane, noted auditorium consultant, will arrive here next Sunday to consult with a Victoria Chamber of Commerce committee now studying Victoria's need for a civic auditorium.

Courtney Haddock told the Chamber's civic affairs group Mr. Moore has been highly recommended as an expert on auditorium construction and has some knowledge of Victoria's background.

The auditorium committee, established last July by the civic affairs group, went on record at its last meeting, Sept. 22, as favoring a civic centre for the whole of Victoria.

Chest-Supported C.A.R.S. Gives Hope to Arthritics

A man or woman feels with growing alarm the pains of arthritis, sees the slow contortion of fingers or limbs. There is no money for treatments, no income if employment has to be abandoned. What is to be done?

Victims of this cruel disease, who are unable to pay for long treatments and drugs, are referred by their doctors to the Canadian Arthritis and Rheumatism Society, one of the 17 agencies supported by the Community Chest.

Despair is turned to hope when the patient attends the clinic, located in St. Joseph's Hospital, for diagnosis. A group of Victoria doctors give their services voluntarily to the clinic.

The patient is examined and a course of treatment prescribed. It may be physiotherapy, using the baths and equipment available at the clinic. Cortisone and other drugs may be called for.

About 60 patients are now taking treatments at the C.A.R.S. clinic. Others receive care at home.

CAN BE CONTROLLED

There is, of course, no guarantee of success against arthritis. Medical science is still grappling with this scourge. But while it may not be cured, it can be controlled. The patient can be trained to watch for a flare-up of the affliction, undertake treatment which will lessen the severity of the attack, and above all aid the muscles to retain their suppleness so that an attack will not cripple and deform.

This is the work the Canadian Arthritis and Rheumatism Society clinic performs. It receives about $3.20 from each $100 subscribed to the Community Chest. It is work that cannot be allowed to lapse for lack of funds.

20-Day Sentence On Second Impaired Count

A View Royal man began serving a 20-day jail sentence Monday following his appearance in Esquimalt police court on an impaired driving charge.

George V. Bullock, 30, Vickery Road, pleaded guilty to a charge of driving while his ability was impaired by alcohol on Sunday.

Police said Bullock had a previous conviction on the same charge May 15, 1953, at Vancouver.

He was arrested by police after driving in an erratic manner on Colville Road at about 3.15 a.m.

Get a warm feeling from your cold cash. Give some to the Community Chest.

Freak accident causes loss of eye

Receives $5,000

While on vacation recently, a young salesman from Toronto had a bad hiking accident. Ducking his head to avoid a branch of a tree, he brushed into another branch that severely damaged his left eye. He suffered complete loss of sight in that optic.

The $10,000 Confederation Life Policy which he carries has an Accidental Death & Dismemberment Benefit. As a result, he received $5,000 for the loss of sight of his eye.

The only policy of its kind in Canada!

Confederation's Accidental Death & Dismemberment Benefit on a $10,000 Policy pays:

$10,000 if you die from natural causes

$20,000 if you die by accident

$30,000 if you die by accident while a passenger in a commercial bus, streetcar, train or ship, or in a fire in a public place.

Liberal cash payment for dismemberment accidents.

Confederation Life ASSOCIATION

For Free Booklet, "Triple Indemnity", call:

C. C. ANNETT, C.L.U.
Divisional Manager
Imperial Bank Building

Unionists to Hear Authorities In Special Instruction Courses

Instruction for Victoria unionists of Canadian Congress of Labor and Trades and Labor Congress are to be conducted in the next five weeks by union officers and university professors.

David Corbet, UBC economics professor, will lead courses in economics with district president of International Woodworkers of America, Joe Morris, in CCL classes at Empress Hotel, Oct. 29 and 30. Similar courses will be given at Nanaimo at the same time.

Functions of shop stewards will be discussed by Walter Allen, Port Alberni IWA member, and steelworkers' Wally Ross. History of unionism will be the responsibility of public research bureau director Grant McNeil, and James Bury, International Confederation of Free Trade Unions representative.

Victoria and District Trades and Labor Council courses will be given Nov. 21-23 in the evenings starting at 7.15. Economist Stuart Jamieson, UBC professor, will discuss the general economic impact of collective bargaining.

Labor unity will be the topic of panel members Max Swerdlow, TLC organizer, R. K. Gervin, TLC vice-president, Tom Alsbury, Vancouver Trades and Labor Council president.

$100 BALM FOR MISSED BUS

LOUISVILLE, Ky. (AP) — A woman who sued a bus company because its buses passed her up twice at a bus stop made connections Monday with $100 in damages awarded by a jury. Mrs. Olga Ford sued the bus company under a seldom-invoked common-carrier law.

MORE HEAT with the NEW

NO BURNER CAN BE BETTER

- No Conventional Oil Pump to Wear Out
- No Drive Coupling to Get Noisy
- Ends "Oil Can" Lubrication
- A single Fuel Line
- Exclusive Williams low-pressure principle

Williams LOW PRESSURE

OIL-O-MATIC R-160 BURNER

Here's the most spectacular development in home heating since Williams introduced the first low-pressure oil burner back in 1918—a wholly new concept of thrifty, fuel-saving design at a dramatic new low cost.

Simplest burner ever built—only one internal rotating part. Self-cleaning nozzle is guaranteed for life.

It's fully automatic . . . even self-lubricating. Just set the thermostat for the temperature you want, and forget it.

Never Before an Oil Burner Like This!

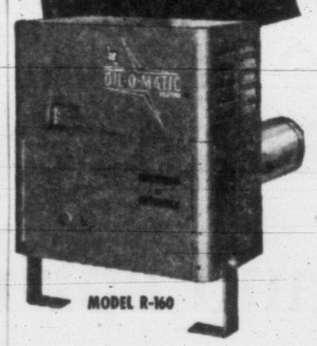

A complete line of Williams OIL-O-MATIC domestic Oil Burners and Furnace Burners

Canadian Manufacturers
MORCH MANUFACTURING LIMITED
Belleville, Ont.

N-10

For full information see your Dealer

J. Anderson	3130 Glasgow
Ballam & Rawlings	2657 Douglas Street
M. Griffin Ltd.	941 View Street
T. Hallam & Son	739 Cormorant Street
Joe McAllister Plumbing & Heating,	1970 Oak Bay Ave.
J. T. Mann Plumbing and Heating	225 Montreal Street
W. R. Menzies & Co. Ltd.	911 Fort Street
G. Morgan	3557 Saanich Road
H. Neuman	1234 Palmer
Pacific Sheet Metal Works Ltd.	1009 Yates Street
Pitt & Holt Plumbing and Heating	602 Esquimalt

DOUGLAS AT FISCARD
Hudson's Bay Company
INCORPORATED 2ND MAY 1670

Shop Wednesday 9 a.m. to 1 p.m.
For courteous service Dial 3-7111

Join the crowds WEDNESDAY at the BAY for SURPRISE DAY!
Shop at the Surprise Day Centre on every floor

SURPRISE DAY BARGAINS on every floor

Look for the red arrows on each floor that identify SURPRISE DAY CENTRES

- Bigger and better assortment of real Surprise BARGAINS for you on every floor.
- You'll be wonderfully SURPRISED at the saving, at least 25% and usually much more on every item.
- Because quantities, sizes and colors are limited, no phone, C.O.D. or mail orders can be accepted.

Listed below are a few of DOZENS of SURPRISE VALUES to be found on every floor

SURPRISE CENTRE—lower main

Long-blade scissors—Excellent for cutting material, heavy paper. Reg. 1.49. Surprise Price, pair 89¢

Nylon pot scourer—Will not scratch stainless steel. Reg. 20c. Surprise Price, each 10¢

Pruning shears—Sharp, easy-cutting shears prune bushes, trees, neatly. Surprise Price, pair 89¢

Plastic clothesline—Steel core, plastic coated, 50, 100, 150-ft. lengths. Reg. 1.29 per 50-ft. Surprise Price 69¢

600 ft. galvanized clothesline—Heavy duty, galvanized with hemp core. Reg. $9. Surprise Price, 600' coil 2.99

Moth proofing—Just add this powder to your wash, will protect all clothes from moth damage. Surprise Price 8 oz. 9¢ 16 oz. 17¢

Clearance! Varnish, Enamel—Reg. 1.35. Assorted colors in enamel, varnish stain. Surprise Price 89¢

SURPRISE CENTRE—main

Men's rayon and nylon slacks—Plain shades, grey, blue, brown or checks. Regular 6.95 and 8.95. Sizes 30 to 40 collectively. Surprise Price, pair 4.48

Boys' T-shirts, 6-15—Cotton shirts with crew neck, short sleeve. Plain shades, striped patterns. Surprise Price, each 59¢

Boys' cotton briefs—Firm cotton weave, well cut; hard wearing and comfortable. Reg. 49c. Surprise Price, pair 29¢

Men's sample shoes—Hartt shoes and English shoes in assorted styles and color. All leather. Some were reg. priced at $20! Sizes 7 and 8. Surprise Price, pair 5.99

SURPRISE CENTRE—second

Women's shoes, reg. 2.49, 3.99—Suede and leather uppers with flat or cuban heels. Sizes 4M to 9M collectively. Surprise Price, pair 1.99

Rubber overshoes, reg. $1—Protect your shoes from destroying dampness, protect yourself against colds! Medium and low heels. Black, fawn and red collectively. Sizes 5, 6, 7, 8. Surprise Price, pair 79¢

Dainty bed-jackets—Orlon jackets, easily laundered. Pink, blue, styled with Peter Pan collar, wing sleeve. Sizes 12 to 20. Surprise Price 2.99

½ price, women's dresses—Rayons, wool, crepes, taffetas in greys, browns, blues, black and tweed mixtures. 14 to 20 collectively. Surprise Price, each 3.47 to 12.50

SURPRISE CENTRE—third

Children's Tecnic shoes—Red leather oxfords and strap styles with leather soles and heels. Sizes 7 to 2 collectively. Regular 6.95. Surprise Price, pair 4.99

Clearance! Children's clothing and toys—Diaper bags, vests, flannelette shirts, blue jeans, pullovers, sweaters, soft toys, musical teddies, plastic raincoats, 2-pce. knitted cotton suits, skirts, weskits, nylon rompers, can-can panties, sport shirts. Surprise Prices, from 50¢ to $1

SURPRISE CENTRE—fourth

Clearance of Occasional Furniture

1, Wrought iron coffee table. Reg. 19.50. Special 12.95

3, Walnut Duncan Phyfe coffee tables. Reg. 79.50. Special 49.50

1, 3-pce. sectional suite. Reg. 399.50. Special 299.50

1, 2-pce. Kant Sag suite, green. Reg. 229.50. Special 169.50

Shop and Save at the BAY Wednesday from 9 a.m. to 1 p.m.

Above Herbert Austin (later Lord Austin of Longbridge) at the wheel of his first car.

AUSTIN Jubilee 1905-1955

The man knew what he was doing!

In 1905, at Olympia, the British Motor Show was agog with the news that young Herbert Austin was going to introduce a car of his own. And then he strode in—with the car under his arm.

Yes, there was Mr. Austin, smiling and confident—with nothing to show but blue prints and a small catalogue of his proposed car—calmly taking orders for Spring delivery.

And the man meant it. When March rolled around, the first Austin rolled too. Behind the wheel was Herbert Austin in his black bowler. And the cloud of dust he raised on the country road drifted around the gaping farmers.

Workmen swarmed to Longbridge. The 2½ acre factory buzzed. 270 men produced 120 Austin cars that first full year. Five years later there were 1,000 employees—and a night shift.

The Kaiser's War slowed production to a walk, but Sir Herbert Austin emerged from munitions to pursue his first love, the Austin car. By 1926 he had a 62-acre plant and 8,000 employees. When 1933 came, 330,000 Austins were carrying motorists over the roads of the world.

The millionth Austin, despite World War II, came off the assembly line in 1946. Seven years later there were *two million* Austins.

Now, the modern, streamlined descendants of the first Austin car are produced in a plant that covers 165 acres and employs 21,000 workers. And all over the globe, people who drive Austins will tell you that *the man knew what he was doing!*

there's only One way to find out what Austin offers you —drive one!

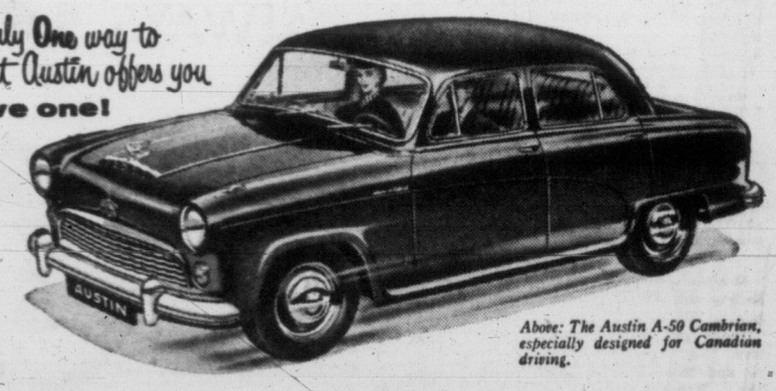

Above: The Austin A-50 Cambrian, especially designed for Canadian driving.

Austin MOTOR COMPANY (CANADA) LIMITED A wholly-owned subsidiary of the British Motor Corporation, Birmingham, England.

PLIMLEY on Yates
VICTORIA
VANCOUVER ISLAND DISTRIBUTOR

ROBISON SERVICE, DUNCAN
WILTON MOTORS, NANAIMO

ENGLISH CAR CENTRE, COURTENAY
PARK VIEW SERVICE, PARKSVILLE

Victoria Daily Times

VICTORIA, B.C., TUESDAY, OCTOBER 18, 1955

BETWEEN TIMES

By MONTE ROBERTS

On this lovely autumn day, let us pay a visit to the Old Jokes at Home.

In the nursery on the top floor, we find this comparatively young old joke.

A small boy was given a turtle as a pet. He named the turtle "Tommy," and spent many a happy hour playing with him.

Each day, the small boy would rush home from school, feed Tommy, and watch him swimming around in his pool.

But one day, the small boy came home and found Tommy floating upside down in the water, apparently dead.

The boy was heartbroken, and his father did the best he could to comfort him. "Now stop crying," said the father. "You can use my silver cigarette case to make a little coffin for Tommy. We'll bury him under your window and put a white picket fence around his grave. You can invite all your friends to the funeral, and after we'll have ice cream, cake and cookies."

Mightily cheered up, the little boy went to the pool, and there found Tommy had revived, and was swimming around.

The boy's face fell, then he brightened.

"Let's kill Tommy," he whispered to his father.

Also in the nursery of the Old Jokes Home, you'll find this one.

Teacher was trying to encourage the children to buy copies of a class picture. "When you grow up," said teacher, "you'll look at this picture, and say 'there's Tom, he's a judge, there's Bill, he's adoctor, there's Gladys, she's a nurse . . .'"

Little Sammy interrupted. "There's teacher," he said gleefully, "she's dead."

In a warm, comfortable room befitting its age, you'll find this Old Joke.

During the German occupation of France, a peasant was interned. Occasionally he was allowed to receive mail from his wife, and in one letter she complained because she couldn't plant the potato crop. She had the seed potatoes, she said, but wasn't strong enough to do the plowing.

"It's for the best," he wrote back. "Leave the fields unplowed. That's where the guns are buried."

Four days later two truckloads of Gestapo men descended on the farm and dug madly through the fields, looking for guns.

Frantically the wife wrote her husband, told him what happened, and asked what she should do.

"Now plant the potatoes," the husband wrote back.

TOPICS OF THE TIMES

First Vancouver Island Air Cadets to receive wings marking their flying qualification will be presented with the insignia at a special parents' night parade of 89 Kinsmen Squadron, Oct. 28 at 7 p.m. at RCAF Urban Centre, Yates and Quadra.

They are Flight-Sergeants N. Ribout and R. Vickery, who took flying training with Victoria Flying Club at Air Cadet expense last summer.

★ ★ ★

Vancouver Island and Victoria Branch, Restaurant Association, meets at 8 o'clock tonight at Northwestern Creamery, 1015 Yates Street. Speaker will be J. Clark of the local branch, Unemployment Insurance Commission.

★ ★ ★

Victoria chapter of the National Office Management Association will meet at the Pacific Club at 6.30 tonight when a panel discussion on certain phases of the organization's work will be chaired by Jack Wilson of the T. Eaton Co. Ltd.

★ ★ ★

Mrs. Warwick Angus was winner of a silver cup for the best impromptu speech by a member of Dale Carnegie Club International at its meeting Monday in Chamber of Commerce board room. Title of her address was "Gratitude." Impromptu speeches were the theme of the evening, during which president Thomas Armstrong spoke on "Success." Chairman was Gordon Chope.

★ ★ ★

Victoria Kinsmen Club will honor its Little League ball team, winners of the league this summer, at a smorgasbord dinner Thursday in Pacific Club at 6.30 p.m. Ball players each will receive pins from the club to mark their supremacy in league play.

★ ★ ★

Annual meeting of the City Hall Employees' Association will be held in the City Hall council chamber Monday at 8.15 p.m. Election of officers for the coming year will take place.

★ ★ ★

Greater Victoria water district representatives will meet in the water board office Yates and Douglas Wednesday at 2 p.m. The intermunicipal committee meets at City Hall Friday to continue discussions on formation of a union library and an amalgamated health department.

★ ★ ★

A $100 scholarship has been awarded to Margaret Clarissa Manson, Prospect Lake, following her attendance at summer sessions of University of British Columbia. She won the Dr. H. T. J. Coleman scholarship which is awarded for outstanding work in the field of psychology, philosophy or education.

★ ★ ★

City council public works chairman Arthur Dowell said Monday he will ask council to regulate hours of parking on new seaview parking strips at Dallas Road and Linden and Dallas Road and Moss. Residents had expressed fears that the two view points would be used by after dark motorists for wild parties or "spooning." The alderman said he thought 10 p.m. would be a reasonable hour for the car curfew.

★ ★ ★

Joseph S. Hebert and Colin C. Dewar, both of HMCS Naden, were each fined $25 or five days in jail when they pleaded guilty Monday in Esquimalt police court to charges of driving without licences.

★ ★ ★

Fog washed out early-morning TCA flights to and from Vancouver for the second day in a row, when Vancouver airport had heavy fog this morning.

TCA cancelled the first two flights this morning, the first three Monday morning.

★ ★ ★

The League of Roses (Lancs and Yorks) will meet at 904 Government on Thursday at 7.45 p.m.

★ ★ ★

Former alderman Frank Mulliner said today that he "receives several phone calls every day asking me to run again for office." He retired from council last year. He said he did not think he would again become a candidate.

★ ★ ★

Thomas Dick, Esquimalt Indian Reserve, was fined $25 or one month in jail when he pleaded guilty Monday in Esquimalt police court to a charge of being in possession of liquor Oct. 8.

★ ★ ★

Monthly meeting of the Welsh Society will be held Friday at 8 p.m. at 904 Government Street.

There will be a musical with Mrs. T. S. Floyd, Mr. Frank Martin and Miss Coleen Erb as soloists. Patricia McMicking and Ester Brian will do a dance and piano duet.

★ ★ ★

Fine of $20 or four days in jail was imposed on Eugene A. Valcourt, Glen Lake, when he pleaded guilty Monday in Esquimalt police court to a charge of exceeding a 30 mph speed limit Oct. 8.

★ ★ ★

Mrs. Monica Porter has been named president of the Victoria Provincial Progressive-Conservative Association.

First vice-president of the association is M. L. Drake, and Mrs. R. C. Campbell is secretary-treasurer. Mrs. Robert Patch, and Miss Jean Roberts were named delegates to the B.C. Executive.

Annual meeting of the Victoria association was held at the home of Mr. and Mrs. Patch.

★ ★ ★

A concert of recorded music will be held at Victoria Public Library Thursday, at 7.30 p.m. Admission is free. Program includes selections from the works of Mendelssohn, Brahms, Strauss, Ravel and Borodin.

★ ★ ★

Robert Clark was given a suspended sentence in city police court today by Magistrate Henry C. Hall after pleading guilty to a charge of installing a gas range at 1121 Collinson without a permit.

Clark told Magistrate Hall that he is an old-age pensioner and that the range has since been checked and some fittings changed to conform with a city by-law restriction.

★ ★ ★

Charge of riding a motorcycle, contrary to a licence restriction, resulted in a fine of $25 or five days in jail for Graham MacDonald, HMCS Naden, when he entered a plea of guilty in city police court today.

★ ★ ★

Fine of $15 or three days in jail was imposed on Irvin Gaffel, 1175 Beach Drive, when he pleaded guilty in city police court today to a charge of failing to heed a fire engine siren.

Girl Guide leader Lady Baden-Powell wears distinctive grey-blue uniform. (Times Photo by Strickland.)

Guide Chief Stresses Homemaking Training

The world's Girl Guides and Scouts are contributing immensely to furtherance of future international understanding, Lady Baden-Powell, chief Girl Guide, said here today.

"We tell them, 'you are friends,' rather than 'lets be friends'," she said.

The widow of Scout founder Lord Baden-Powell heads an organization spread throughout 32 countries, embracing 3,500,000 girls. These figures, she said today, do not include countries where the movement is new since the war, such as Iran, Syria and Korea.

Lord Baden-Powell "invented" Scouting in 1907 "to develop character, and to develop boys spiritually through the moral code. The same thing applies to Guides."

TRAINING DIFFERS

The fine-appearing Chief Guide said that "of course" training of Scouts and Guides differed—"after all, there is a difference—" but that outdoors interest was encouraged amongst Guides to bring about realization for them of God's attributes.

The strength of any nation lies in the home, and therefore "home-making" training is an important factor in Guide work, she said.

The movement "will always live as long as a child is a child. There is a magic appeal in scouting and guiding. We open the doors for them on fields they don't realize exist."

The 66-year-old chief arrived in Victoria Monday, and is staying at the home of Mrs. Alan Morkill, 750 Pemberton Road, B.C. Girl Guide commissioner for 15 years.

Lady Baden-Powell has travelled 6,000 miles across Canada via car with a friend, Mrs. Grant Peppler. When the pair leave here Friday they will motor to San Francisco, Mexico City and then New York, from where Lady Baden-Powell will return to England.

Tonight there will be a reception for the distinguished leader of world Guides in the Arts Centre where she will meet with commissioners and guests. Wednesday, Guides from throughout the Island will be inspected here by Lady Baden-Powell. The inspection is scheduled for 6.30 p.m. in Bay Street Armoury.

Youbou will send a contingent of 30, Duncan 40, Nanaimo 35. Queen's Scouts of Victoria area will provide a guard of honor at the rally.

Bloodhound Helps Find Missing Man

South Vancouver Island Rangers and a bloodhound were pressed into a search for a 66-year-old man lost Monday night in a heavily-wooded area off Creed Road between Burnside and Thetis Lake Road.

The man, Frederick Hammond, 110 Tillicum, was cold but otherwise unscathed when the bloodhound, Gilroys Joe, lead a search party to a spot where he had settled himself to spend the night in the open.

He was found at about 2.10 a.m. this morning.

Rangers Art Hall, Colvin McAllister, Duncan Payne and Wilfred Heal, the dog, and two RCMP officers from Colwood detachment started the search after Mr. Hammond was reported to be missing at about 9.30 p.m.

RCMP said the man had been clearing a path around the property of Fred West, Creed Road, and had finished working for the day when he tried to make his way back to West's home.

Darkness fell as Mr. Hammond was going back to the house and he became lost.

Victorian Named To Command Minesweepers

Lieut.-Cmdr. Chirstopher G. Smith of Victoria has been appointed commander of the Second Canadian Minesweeping Squadron, based at Esquimalt, and commanding officer of HMCS Comox.

He succeeds Cmdr. James Steele of Ottawa, who goes to headquarters of the Supreme Allied Command, Atlantic, in Norfolk, Va., as deputy director of sea lines of communications.

Saanich Orders Probe Of Trucking Contracts

Thomas to Try English Channel After Lake Swim

Strait Conqueror To Live in City

Bert Thomas will be back here sometime next August to attack the Strait of Juan de Fuca, but in the meantime he's determined to beat the Lake Okanagan swim and—this is a new one—take a solid crack at the English Channel.

From his Tacoma home today he told the Times: "I'm relaxing, enjoying myself. After all, this is the hunting season. You can't swim all year 'round."

But the man who received the Freedom of the City of Victoria for his successful Port Angeles-Victoria swim July 8 intends to attempt the Lake Okanagan swim in late May or early June, and the English Channel in late July or early August. After that he'll return here for another attempt on the strait—this time from Victoria.

Once he conquers the English Channel, and he's confident of this, Bert will return to Victoria to live. And here he plans to become a Canadian citizen.

Bubbling appreciation of this city, in the same breath the husky former logger said: "Tacoma is dead. It's ready to drop. I'd like to take this opportunity of saying 'hello and regards' to all my friends in Victoria."

He'll be here Wednesday, for the day, "to settle my debts".

Bert said he considered himself "in fine shape, but maybe a little fat".

His present position is advertising manager for a Tacoma business.

'CITY LIGHTS' TOUR FOR HRH

Mayor Claude Harrison will play "guide" to Princess Royal in an evening tour of downtown Victoria on Wednesday.

The Royal visitor asked if it would be possible to see the lights of the city, and arrangements were made for the sightseeing outing.

Tentative plans call for the mayor to meet HRH at 9.45 p.m. at Government House, and he plans on driving her through the streets between Cook and Government, Fisgard and the Legislative Buildings.

ELECTED PRESIDENT of the Capital City Speakers group at the annual meeting Monday night was Arthur Sharpe. Charles Prior was named vice-president, and R. J. Iverson, secretary-treasurer.

Bootlegging At Dance Brings Fines

Two members of the White Eagle Society were each fined $300 or three months at hard labor when convicted in city police court today on a joint bootlegging charge.

Stanley Tomczyk, 1203 Hillside, and Jan Palak, 1042 Hillside, were jointly charged with selling liquor.

Both paid their fines.

Two rookie police constables—William Heagle and Leslie Huckin—testified they purchased beer in a joint transaction August 27 at a dance at the White Eagle Hall, 90 Dock Street.

Both paid their admission to the hall at about 11.30 p.m.

EXCHANGE FOR BEER

Constable Heagle told court he purchased two tickets for 70 cents from Tomczyk and exchanged them for two bottles of beer at a refreshment booth.

He was served at the booth by Palak, he testified.

Constable Huckin said both officers sat at a table a few minutes after obtaining the beer before he went outside to call in Sgt. Stanley Holmes.

Sgt. Holmes testified he found 38 full bottles of beer in the refreshment booth and 51 empty bottles.

Tomczyk testified he had been asked by an executive of the society if he would sell tickets that night.

He said people could obtain coffee, tea, sandwiches, pop, or beer by exchanging the tickets at the refreshment booth.

Wednesday Meetings

Camosun Toastmasters Club: Mc-Ewen's Dining Room, 6.15 p.m.

Orange Lodge: Orange Hall, 8 p.m. Purple Star LOBA 104 initiation.

$1,500 Bail Set In Theft Charge

Bail was set at $1,500 in Saanich police court for Clifford Bates, 2284 Windsor, charged with theft of a purse and money over $50 value early this morning.

Magistrate Henry C. Hall remanded him to Thursday without election or plea on request of counsel James Proudfoot.

Bates was arrested after someone reportedly reached in a window and took a purse containing $70 from 39 Gorge Road West.

Trustees About-Face On C of C Literature

Greater Victoria School Board Monday night revoked in a closed meeting a previous resolution which would have permitted Victoria Chamber of Commerce to distribute literature to graduating high school students in this area.

The decision followed protests from Victoria, Oak Bay and Saanich CCF officials.

Spokesmen for the same groups criticized the board today for arriving at their decision in camera.

Municipal inspector John Gough said today it was the unanimous decision of the board to refuse the chamber offer. Instead, the board has recommended to both the chamber and the CCF organizations that requests of that nature be made to the department of education.

Victoria chamber first asked permission to distribute a booklet, "What About Profits," in 1954 and the board refused. The same request was granted September 19 of this year, by a split vote.

Local CCF officials immediately asked the same privilege as the chamber. A statement issued by the memberships said any proposal to hand out propaganda based on any economic thinking should not be allowed by the school board. But if the privilege was to be granted to one faction it should also be granted to the other.

The CCF clubs wrote their opinions to the board and the department of education, asking at the same time permission to provide booklets on socialist theory.

Victorians Advised to Check Voting Rights Before Oct. 31

Mayoralty candidate Percy B. Scurrah visited city hall today to check voting rights before launching a campaign to increase the vote in the December election.

He is opposinng Mayor Claude Harrison who is running for a third term.

Mr. Scurrah said many persons who were qualified did not realize that they could cast a ballot in the December 8 election.

He was concerned chiefly with two classifications of voter—the incorporated firm which holds a city business license and the new category of "spouse."

He said many firms licensed here do not realize that an authorized agent may cast a vote for the firm. This holds true even if the agent is a qualified property holder and is casting a vote on his own behalf as well.

Mr. Scurrah underlined, however, that the rule does not apply to unincorporated firms and it is not the case that because a man holds a business license and is also a property owner, he may vote twice.

MANY QUERIES

A misinterpretation of that point contained in his remarks to the Chamber of Commerce Monday kept phones jangling at city hall this morning.

Mr. Scurrah said he would concern himself with advising persons in the "spouse" category that they have a vote. This category, husband or wife of a registered property owner, is a category which was just given the vote last year.

The last election indicated that many persons did not realize the privilege was now extended to them. They have until Oct. 31 to get their names on the list.

NAMES ADDED

Names being added to the voters' list at present are those of new property owners, householders, licensees and spouses.

A property owner goes on the list automatically and may vote for mayor, aldermen, school trustees, police commissioners and on referendums and money by-laws.

Those listed as householders, licensees and spouses may not vote on money by-laws. All must be British subjects and over the age of 21.

A householder must make a declaration of qualification in order to vote and must be a city resident since Jan. 1, 1955.

Householders, if they are women under 60, must pay a $2 road tax in order to vote. If they are men under 60, they are liable for road tax and the $5 poll tax. Over 60, they are exempt from poll tax if their income is less than $700.

EXEMPT

The military, war pensioners, or taxpayers on some other property in the province, are exempt from the poll tax. Servicemen are also exempt from the road tax.

All exempted men must register each year except where poll tax exemption is claimed because of the man being returned from overseas service in either world war certified medically unfit or temporarily invalided or in receipt of war pension.

Licensees, having once registered are kept on the list as long as trades licenses are paid to the following January. They do not have to be residents.

If they were not on the list last year, they must register.

A spouse may register if he or she has been a resident for six months. The name is continued on the list provided the spouse fills out a confirmation of qualification each year at the city clerk's office.

Only 41 spouses were registered last year. The voters' list at present contains about 20,500 names.

Mishandling Charged By Member of Council

Saanich Council Monday night ordered a complete investigation into a charge by Councillor Robert Fleming that municipal trucking contracts have been mishandled.

The councillor, who said he has conducted a private probe into municipal business for several months, claimed:

1. The municipality is getting "short weight" on gravel loads hauled by private truckers.

2. Private companies "for years" have been charging the municipality sales tax on certain materials unnecessarily.

3. Municipal and provincial officials refused to co-operate with him when they found out what he was investigating.

"They clamped down on information when they saw what I was after," Clr. Fleming charged. "They just shut up and remained silent."

He demanded the municipality stop doing business with the companies, which he didn't name.

RECOVER MONEY

He also asked that Saanich take steps to recover the money paid out in sales tax.

"The municipality has been paying for goods it hasn't been receiving," said Clr. Fleming in detailing his charges about short weight truck loads of gravel.

The councillor said he became suspicious of gravel loads hauled by private truckers for the municipality some time ago.

He said he personally measured the cubic content of the trucks and the amount of material in them.

"In some cases, the load was short," he stated.

He said the marked package list stipulated the truck had carried four yards, but his investigation showed they were carrying less.

Municipal engineer H. D. Dawson said an explanation might be that the gravel was loaded loosely on the trucks, but during the hauling packed down harder.

FULL LOADS

Clr. Fleming replied that other trucks were found to be hauling full loads.

He said the capacity of every truck hauling for the municipality should be marked so loads could be checked.

The engineer will carry out the investigation.

On the matter of Saanich being charged sales tax wrongfully, Clr. Fleming said he spent several months going through files and found some companies are charging the tax on delivery of such materials as gravel and concrete.

Other firms, he said, were not charging the tax in the same manner and had thus saved the municipality money.

He said that he had a private individual telephone the provincial tax department to see if the companies were obliged to impose the tax on delivery. The individual was informed, he said, that companies could do so but it was not necessary.

"That means they could have imposed the tax in a different manner and thus save us money," he said. "It is a sloppy way of doing business."

SHUT UP

"Later I telephoned the tax department and the official shut up like a clam," he said. "He would not give me any information when he found out who I was."

Clr. Fleming said the municipality should withdraw all its business from companies which charged Saanich with the tax.

Reeve Joseph Casey did not think this was proper. He said Saanich should find out first if the companies were right in imposing the sales tax on delivery.

Clr. Fleming objected.

"What would you do if you were in private business and a firm was taxing you for materials when it was not necessary to do so?" he asked. "You would withdraw your business."

Clr. Fleming said he saw no necessity for being "soft" with the companies.

"After all we are doing business for the taxpayer," he said.

Council finally decided to ask the provincial tax department for a ruling on whether the firms were justified in imposing the sales tax on Saanich.

WITHDRAW BUSINESS

The council also decided to discuss the matter with the respective companies, and agreed to withdraw business from the firms if they were at fault.

Clr. Fleming pressed council to take steps to recover the sales tax money.

"The bills should never have been approved by the finance committee," he said.

But Reeve Casey said he did not think the municipality would be able to recover money paid out in error.

"We should try anyway," replied Clr. Fleming.

After the council meeting Clr. Fleming told reporters he was far from satisfied with the way business was carried on in Saanich.

"It is deplorable and discouraging," he said.

JAN CHORTLES

Brandy Dandy In Name Game, Pianist Says

By TONY DICKASON

Does cherry brandy sound like Cherniavsky to you?

Or does Cherniavsky sound like a type of obtuse whisky?

If it does, you aren't alone. In charging around countries of the world for 55 years classically tickling the piano, Jan Cherniavsky has been called many things. Unusually good, but reporters and critics often muss up his name somethiing dreadful.

He plays here tonight, at the Royal at 8.30. Mozart, mostly. Loves the man, too. Mozart is his favorite.

Why? "Because he's the hardest to play."

He and his famed brothers, Leo and Mischa (cello and violin), have globe-trotted more than 3,000,000 miles as a trio, but have not played together the past 15 years. In fact, they became known as the world's musical globe-trotters — "eight or nine times in Victoria, 10 times to South Africa, eight times to Australia." Vancouver's his home now, and a daughter, Mrs. J. Gudewill, lives here.

The Odessa-born maestro—and he's got the flowing white hair to prove this term — says Russia today is boosting its musical artistry, and artists, but heavily to impress the rest of the world.

"The music we always had," he recalled, commenting on today's award-winning Russian musical performances at international festivals, "but it never came out to the same extent."

On new music forms, Stravinsky for example, he said "it's not a question of whether it is good or bad. Before the great geniuses come in, a lot of people have to do the groundwork."

The man who "likes to go to concerts," said he isn't opposed to popular music, as long as the stuff is kept under control. "We mustn't ignore other types of music simply because we aren't interested."

Mr. Chernivasky (right?) smokes one of those modern steel-appearing pipes that looks like psychotic plumbing.

City Infantrymen Returning Home

Four Victoria men will be among seven Vancouver Islanders returning to Canada this week in the first contingent of Canadian soldiers returning from service in Germany with 1st Canadian Infantry Brigade.

Total draft will be 650 officers and men docking at Quebec Thursday aboard TSS Columbia.

The men are Tpr. D. Gibson, 1434 Harrison; Cpl. K. S. Shawcross, Esquimalt; Sgt. L. R. Nicholas, Yale Hotel; Cpl. J. A. Wilson, 436 Niagara. Others are from Nanaimo and Ladysmith.

ASK The TIMES

Q.—A friend told me there was a vote on prohibition in Canada before 1900. Is that correct? M.L.

A.—In Sept., 1898, a vote was taken on the question: "Are you in favor of the passing of an act prohibiting the importation, manufacture or sale of spirits, wine, ale, beer, cider and all other alcoholic liquors for use as beverages?" Voting for prohibition were 278,487, and against 264,571. The Laurier government decided the majority was so slender that no prohibition should be imposed unless votes supported it for provincial areas.

Anyone wishing a question answered is invited to send the problem along to The Times, addressed to "Ask The Times" Editor. Questions and answers will be published daily.

All questions should deal with matters of fact and be of general interest. The Times does not undertake to solve conundrums.

SHOPPING GUIDE

New Candles and Gay Cards To Meet Every Occasion

By PENNY SAVER

A flickering candle in the midst of flowers, is always a sure compliment-catcher for any hostess. And candles chosen with imagination can be the focal points of any table arrangement or setting. **Hand-carved candles** that spell out "artistry" are being sold in one of my favorite little shops. They're **made in Germany.** Some are all white, with a centre banding of carved flowers in delicate tints. There's a gold rim around the banding. Each of these beauties costs 75 cents. Larger, still white, but with a stand-out carving of grape leaves and fruit, are others I saw. The leaves are gold, while the grapes are white. Alone, or with a mate, they're masterpieces. These are $1.65 each.

In this same large size, are amber-gold tinted candles that have a carved ship in full sail on the sides. The ships are silver and green. The price is also $1.65. These candles are from four to seven inches tall, and fairly thick.

For a charming touch, there are small **brass candle holders** with handles. They are old-fashioned, but the candles made to order for them are up-to-date and eye-catching. They're **round balls,** ridged all the way 'round. A fitted stem fits into the holder, showing only the ball on top. You can buy the holders for $1.95 and refill candles in pink, white or cream, cost 50 cents each.

Perfect for Christmas, and suitable for use after the season's end, are the **foot tall candles** with the removeable tops. These are about two inches thick and round. Two inches at the top is plain white wax. This part is removable and can be replaced when it burns down to the base.

The base is also wax, but it's red, with a white scroll carving giving it a Grecian gracefulness. You'll love the design and appreciate the workmanship that has gone into this piece and the smaller ones, too. Costs $8.50. The base, which is the initial investment, will last for years. Candle tops cost $1. And the wax is so thick, they'll last and last.

On another side of the store, you'll find a whole wall of the most **interesting cards.** You don't have to have a strange sense of humor or Picasso painted brain to appreciate them, but it helps! They're gay, they're modern, and through a few simple pictures and even fewer words, perfectly convey the thought we have difficulty putting into words. Is it a thank-you note? These and a host of others in glaring colors, or soothing tones, with point-blank statements or subtle phrases, are there to fit any occasion.

In fact, for a few minutes of fun, just drop in and take a look at some of them. I'll guarantee you'll come away chuckling. They're priced from 15 cents to 50 cents.

Call me at 2-3131 and I'll tell you where to buy the items mentioned above.

A New Home in New Westminster

Mrs. Robert K. Morrison with her daughter, Kay, and a son, 13-year-old Barry, left today for New Westminster to join Mr. Morrison and to make their future home. Mr. Morrison, formerly social and meeting secretary at Victoria YWCA, has accepted a position with the "Y" in New Westminster.

OF PERSONAL INTEREST

Salt Spring Island Notes

Miss J. Henry and Miss J. Smart were visitors on Salt Spring Island last week-end. They were guests at Aclands Guest House.

Miss Anne Millner came from Vancouver to spend the week-end with her parents, Capt. and Mrs. T. A. Millner, Summerlawn, Ganges.

Group Capt. and Mrs. W. E. Dipple have returned to their home on Salt Spring Island after attending the B.C. Hospitals' Convention in Vancouver.

Yellow Point Gathering

Members of Victoria Branch, League of Empire, gathered last week-end at Yellow Point Lodge to honor returned exchange teachers, Miss Kay Porter, Miss Margaret MacCurrach and Mrs. Kay Davidson, who have been teaching abroad the past year. Also present was Miss J. McAllister, a visitor from Australia. Color slides taken by Miss Peggy Bell on a summer trip to Europe were shown and square dancing enjoyed. Others present were the branch president, Miss Mary Saich; Misses Nellie Styan, Marjorie McMillan, Joyce Applegate, Bona Macmurchie, Erica van Engel, Peggy Bell, Jessie Fleming and Mrs. Agnes Henning.

HOUSEHOLD HINTS

Knits are for everyone now. Keep their shape (not yours), will travel on a moment's notice, pack like troupers.

Pretty and practical. The light-as-a-feather robe in a blend of nylon-and-orlon. Velvety to the touch, hand or machine washable.

Hips are hips again this fall. The new hipline is rounded and feminine despite a generally straight and narrow silhouette.

Apricot nectar is a good drink for kids tired of the usual fruit juices. It can be bought in the big 46-ounce cans for a large gang or a birthday party.

PTA NEWS

James Douglas — The "Three Stark Children" gave harmonica selections at meeting of Sir James Douglas PTA held with Mrs. V. Watson in the chair. George Willis, Western Canada Travel Service, showed two films, "Safari to Adventure" and "Norway, Nation on Skiis." Refreshments were served.

BEFORE YOUR CHILD COUGHS ONCE MORE...

Here's Relief from Coughs of Colds — so different it will change all your ideas about cough syrup!

At last—a new and pleasant cough medicine! Vicks® Medi-trating® Cough Syrup combines a penetrating ingredient with a medicating formula. Gives faster, more effective relief, doesn't upset stomach. Try it today!

VICKS MEDI-TRATING COUGH SYRUP
It Medicates as it Penetrates

OF PERSONAL INTEREST

Royal Guest at Luncheon

Her Royal Highness the Princess Royal will attend a luncheon being given by the executive of the Imperial Order Daughters of the Empire in British Columbia, in the Empress Hotel on Wednesday. Mrs. F. E. Dowdall, Vancouver, provincial president, and Mrs. R. J. Sprott, Vancouver, provincial hospitality convener, will greet the princess on her arrival. Mrs. F. M. Ross, Mrs. W. A. C. Bennett, Mrs. C. L. Harrison will be among the honored guests. Others invited to attend are Mrs. Howard S. Coulter, Mrs. Robert S. Gourlay, Mrs. E. O. DuVernet, Mrs. A. C. Coles, Mrs. W. N. Martin, Mrs. E. H. Pellant, Mrs. A. W. Switzer, Mrs. Charles Barrett-Lennard, Mrs. J. B. Curran, Mrs. R. R. Shortreed, Mrs. K. H. Bancroft, Mrs. H. G. Heyworth, Mrs. Noel Abbott, Mrs. J. H. Hall, Mrs. E. R. Bell, Mrs. W. E. Halliwell, Mrs. G. Charlton, Mrs. John McGregor, of the Provincial Chapter executive.

Representing the Victoria Municipal Chapter will be Mrs. J. L. Gates, municipal regent; Mrs. A. W. Smith, Mrs. W. R. Freethy, Mrs. W. G. Beevers, Miss Joan French, Mrs. T. B. Lumsden, Miss Christine McNab, Mrs. A. W. E. Pitkethley, and Mrs. G. Gardiner.

From the Royal Bride Chapter which was named on the occasion of Her Royal Highness' wedding in 1922, will be Mrs. P. E. Corby, honorary regent; Mrs. R. A. Hadfield, Mrs. C. R. Saunders, Miss Clarice Brown, Mrs. H. H. Brown, Mrs. J. W. E. Hunt, Mrs. D. R. Kerley and Mrs. H. N. Parrott.

To Preside at Bridge Tea

Mrs. C. H. O'Halloran, Mrs. A. J. Brunet, Mrs. Stuart Keate and Mrs. Courtney Haddock will preside at the head tea table for the annual fall bridge and tea arranged by St. Joseph's Hospital Alumnae for Wednesday afternoon from 2 to 5 p.m. in the nurses residence. The affair has been arranged by the alumnae to assist with bursaries presented each year to nurses who wish to continue specialized studies.

Home From England

Mr. and Mrs. R. A. Gretton, 1934 Waterloo Road, have returned to their home after an 11-week trip to England. While travelling across Canada, Mr. and Mrs. Gretton stopped in Montreal and Moose Jaw. In England, they visited many relatives and friends.

Guests in Victoria

Mr. and Mrs. S. M. Bishop, of Springfield, Ill., left this week-end for Los Angeles, Calif., after a four-day visit in Victoria. While in the city, they were guests of Mr. and Mrs. H. Webster, Helmcken House.

A Coffee Party

Mrs. Bruce Humber and Mrs. Ken Liss, presidents of the Victoria and Camosun Gyrettes, respectively, welcomed wives of members of the Victoria and Camosun Gyro Club at a get-acquainted coffee party this morning in the Oak Bay Beach Hotel.

Guides and Brownies Greet Princess Royal

This afternoon Guides and Brownies of the Greater Victoria area gathered on Rockland Avenue to greet HRH The Princess Royal as she returned to Government House from the City Hall.

HRH The Princess Royal has been for many years the president of the Guides of the British Commonwealth and in 1922 endowed from her wedding gifts, the Princess Mary House in England which is used as a training centre and a meeting place for Guiders from all around the world and as a campsite for Guides. In 1923 her father, the late King George V, granted a Royal Charter to the Guide movement.

Gorge Presbyterian Church Scene of Friday Wedding

While Mrs. F. Holmes played traditional organ music, Miss Elinor-Jean Bennet-Thompson, daughter of Mr. and Mrs. A. B. Thompson, 2919 Wascana Street, entered Gorge Presbyterian Church on the arm of her father for her wedding to Mr. Bernard William Whitney-Griffiths, son of Mr. and Mrs. W. L. Whitney-Griffiths, Box 3435, RR 1, Victoria.

Standard baskets of chrysanthemums were placed in the church for the ceremony, which was performed by Rev. T. H. McAllister. Miss Barbara Main was soloist.

The bride chose a lace and tulle gown fashioned with an off-shoulder neckline trimmed with white velvet flowers, a net yoke and lace bodice. The sleeves were long, tapering into lily points at the wrists. A lace overskirt met the gathered tulle underskirt appliqued with velvet flowers and pearls.

Her floor-length veil was attached to a sequin and pearl studded coronet. A cascade bridal bouquet of white carnations and red roses completed her outfit.

Maid of honor, Miss Jean Fanthorpe, chose yellow for her bouffant taffeta dress. Her colonial bouquet was of bronze and yellow chrysanthemums. Bridesmaids, Miss Barbara Walton and Miss Ann Thompson, wore turquoise blue gowns and carried buff and yellow colonial bouquets. All wore matching headdresses.

Gerald Crawford was best man, and Jack Stidston and Doug Wakelyn ushered guests to pews.

At the reception which followed in the Golden Slipper Ballroom, Wilfred Burnett proposed the toast to the bride. A three-tier wedding cake topped with wedding bells and flanked by rosebuds centred the bride's table.

For going-away, the bride donned a pearl grey fitted suit with navy accessories and a red rosebud corsage.

Upon their return from a honeymoon in Portland, Mr. and Mrs. Whitney-Griffiths will make their home at Metchosin.

RUSSIAN WOMEN PRESENT POOR REAR VIEW

LONDON (AP)—Mrs. V. C. Kaminskaya, Russian fashion expert, confessed today that the Soviet Union is far behind the rest of the well-dressed world when it comes to corsets and girdles.

"We're bring up the rear," she said, "and we know it. And that is one of the reasons why I'm visiting England—to study your achievement in this field."

The U.S.S.R., which has a population of more than 200,000,000 people — more than half of them women—has no corset factory.

A Soviet official once told an American diplomat:

"We don't need girdles. We like our women big and broad."

Pro Patria Auxiliary Tea

A sum of $60 was realized at a tea held recently by the Ladies' Auxiliary, Pro Patria Branch No. 31, Canadian Legion, BESL. The president, Mrs. W. P. Trace, welcomed guests and was presented with a bouquet of golden chrysanthemums by Mrs. J. Smith on behalf of the auxiliary. Honorary president, Mrs. J. Ricketts was introduced and congratulated on her 90th birthday. She was presented with a corsage by Mrs. Trace.

Club colors blue and gold were exemplified in floral decorations on the tables. All sandwiches and Mrs. Ricketts' corsage were donated by Mrs. E. Cooper. Mrs. Smith was convener, assisted by Mrs. I. Webster, Mrs. A. E. Macdonald, Mrs. D. Muir, Mrs. G. Harling, Mrs. E. Cooper and Miss C. Osman, who acted as serviteurs.

A home-cooking stall was in charge of Mrs. E. Turner and Mrs. N. Wootten; raffle, Mrs. F. Beaven; door receipts, Mrs. T. Hull. A door prize, also donated by Mrs. Cooper, was won by Miss Sandy Inrig.

While cheese is an important food in the total number of Canadian foods, cheese milk producers get less money for their product than do producers in any other branch of the industry.

'Nobody Believes My Hair Was Gray'

"It looks better than ever now, and I look so much younger! ORLEX darkened my hair to its youthful, true color so gradually that even friends didn't suspect. Now it has fresh, natural lustre . . . so soft and manageable. ORLEX is easy to use at home, costs very little."

Remember, ORLEX acts *gradually*. For *fast* color change, INSTANT BARBO gives professional results in an hour.

"permaband" briefs and panties in various styles with the waistband guaranteed.

PAY YOUR LIGHT AND PHONE BILLS EVERY WEEKDAY AT McCALL DAVEY DRUG CO.
An Authorized Agency
1469 DOUGLAS at PANDORA

And I promise you that you'll get faster service when you call the Hudson's Bay Company's new phone number—

5-1311

Starting Thurs., Oct. 20

Lanolin Plus $1.50

LIQUID MAKE-UP

From a hot, tired, unhappy skin to a flawless, cool perfect complexion in 20 seconds

In all the world there is no make-up quite like LANOLIN PLUS *Liquid Make-Up*. For out of a bottle comes the cool, sweet, refreshed colors of young skin. Living Colors to delicately blend away any and all little flaws. Never highlighting them! Working, too, to *permanently* soften and fade little lines because there's genuine LANOLIN PLUS *Liquid* right in this loveliest of all make-ups. Don't, don't wait!

A HELPFUL TIP FOR MOTHER:

Parkay Margarine is best for baking!

Parkay is ideal for baking because it creams instantly—needs no room-temperature "warm-up." And Parkay gives a rich, extra-goodness to anything you bake—a special something that makes the folks at your house perk up and ask for more. And say, try Parkay for pan-frying too. The superb Parkay formula holds spattering to a minimum. Be good to your family and your budget—buy Parkay Margarine next time you shop.

—spreads smoothly even when ice cold!

110

NEWSPAPER ADVERTISING STIMULATES BUYING

USE OUR BUDGET PLAN!
PAY WEEKLY OR MONTHLY AT THE
FASHION BOOTERY
1117 DOUGLAS

3-way disinfectant

CLEANS - DISINFECTS - DEODORIZES

Now *new gentle* "Lysol" makes *every* cleaning a *deep* cleaning. Just add it to your cleaning water to do *three* jobs in *one* —clean—disinfect—deodorize!

Only Lysol gives you *deep*, clean, germ-free protection that lasts 7 full days.

No bleach, cleanser, soap, or ordinary disinfectant can promise this.

New gentle "Lysol" with its clean, fresh odour is mild non-poisonous and yet retains all its germ-killing powers.

Available at all druggists.

McL&McP

Phone 4-1111

Store Hours: 9 a.m. to 5 p.m. Wed., 9 a.m. to 1 p.m.

GREATEST SAVINGS IN YEARS!

Manufacturer's CLEARANCE SALE

FRIGIDAIRE

Brand new 1955 FRIGIDAIRE refrigerators and electric ranges slashed in price! Save up to $150 plus a NEW guarantee! See our complete floor display of ALL models!

Reg. $260 Super 61—6.1 cu. ft. food storage space with 15.7 lb. super freezer. Special $199

Reg. $300 Super 76 — Features large freezer, full-width hydrator. Special, from $239

Reg. $340 Super 91 — Glistening white enamel "Frig" with 38-lb. freezer. Special $299

Reg. $390 Super 110 — De luxe model refrigerator. 11 cu. ft. capacity. Special $349

Reg. $640 Combination — Food freezer and refrigerator. Your choice of models! Special, from $349

Reg. $240 Electric Range—Cottage model with many de luxe features. Special $209

30" Space-Saver — Famous "Thrifty-Thirty" Electric Range. Reg. $340. Special, from $219

Reg. $550 Ranges—40-inch "Top-Line" Frigidaire ranges . . . 6 models. Special, from $269

- Come in! Phone in! Write in! — But HURRY!
- All models available at NO DOWN PAYMENT!
- Trade-ins accepted—easy terms as low as $2.99 WEEK

Appliances, Main Floor

McLennan, McFeely and Prior Ltd.

1400 GOVERNMENT ST. PHONE 4-1111

Women of interest to

Elizabeth Forbes Editor

Between Ourselves

By ELIZABETH FORBES

The question running like a current of electricity from telephone to telephone these days is "Can you curtsy?" It's been tossed about from home to home, wherever there is a Victoria woman who has had, or is to have, an opporunity of meeting Her Royal Highness the Princess Royal.

Not that they don't know what a curtsy is. Not that they didn't learn to perform it fairly gracefully at dancing schools a long time ago. Not that they haven't practised this last week or two in the privacy of their own homes and gone into strenuous training before the long mirrors in their bedrooms. (Aching bones will vouch for that—my own included.)

Bessie

It's just that in this New World and far away from the home of our Royal Family, we are not faced with the need to curtsy many times in our lives.

When it does happen it becomes a major problem. After watching several lines pass before Her Royal Highness the Princess Royal the last few days, I am convinced that the curtsy might be classed as a major calamity. There are so many different schools of thought on the subject.

First question seems to be—which leg remains stiff and steady. There is a school of thought that favors the left and another that favors the right.

Comes the moment when the other leg, whether right or left, must be gracefully relaxed and circled back with bent knee. Again there is a varied and wide difference of opinion. Some favor a quick kick to the side; some kick out in a direct back swing; others do a bob and wobble.

You Try to Curtsy in Sheath Skirt

There is the group that finds as they approach Her Royal Highness that they have been practising in a loose pleated skirt before their mirrors and now have a smart sheath dress to contend with. How to make a half-curtsy in a sheath dress . . . ah, there is the question. It ends up with a duck of the head, a wiggle and an ankle kick.

Some bend from the waist, which gives a concave effect up front and you-know-what at the back. Some bend from the side. Some hardly bend at all. There have even been instances, when I was sure Her Royal Highness understood the problem perfectly and that her quick, firm handclasp was doing a bit of steadying and assisting when the curtsy got somewhat out of hand.

Of course, there are those who curtsy with grace and ease. Head bent, back straight, right . . . or left leg . . . stiff and the other leg relaxed and close behind a knee. It just seems to come naturally.

Ah-h-h-h! It must be wonderful! To them I give all the praise and would willingly trade my aching bones for their adaptability.

Pardon me . . . my telephone is ringing. "What's that? . . . You would like to know how to curtsy? . . . Is it the left leg or the right that remains stiff? Madam, you'll have to make up your own mind. I'm completely confused!" O-h-h-h! My aching bones!

OF PERSONAL INTEREST

Government Luncheon for Princess

Her Royal Highness the Princess Royal will attend a luncheon being given today at the Empress Hotel by the Premier of British Columbia and members of the executive council. Others attending will be Miss Gwynedd Lloyd, lady-in-waiting to Her Royal Highness; Maj. Geoffrey Eastwood, CBE, Equerry; Mr. Ph. Thibault of the Department of External Affairs; Major A. J. Morrall, MBE, RCCS, ADC; Capt. L. G. Doiron, CD, RCR; Inspector W. Dick, RCMP; Mr. Arnold Webster, Leader of the Opposition, and Mrs. Webster; Mr. and Mrs. R. B. Worley and Mr. and Mrs. R. A. Pennington.

Guests at Royal Roads Luncheon

Following the official opening by Her Royal Highness the Princess Royal of the Nixon Cadet Block at Canadian Services College, Royal Roads on Monday morning, a luncheon was held in the Castle. Those attending were Her Royal Highness The Princess Royal, Miss Gwynedd Lloyd, Captain and Mrs. John A. Charles, Rear-Admiral and Mrs. H. F. Pullen, Wing-Cmdr. and Mrs. A. H. Middleton, Professor and Mrs. C. C. Cook, Lt.-Cmdr. and Mrs. H. V. Clark, Lt.-Cmdr. and Mrs. J. D. Newton, Lt.-Cmdr. and Mrs. B. W. Fairweather, Major P. Eastwood, Major A. J. Morall, Mr. Ph. Thibault, Chaplain (P) and Mrs. C. H. Maclean, Chaplain (RC) H. McGettigan, Lieut. and Mrs. G. D. Pearce, Lieut. and Mrs. H. T. Addison, Lieut. and Mrs. B. Caddick, Lieut. G. W. S. Brooks, RCN, Captain and Mrs. R. J. Frost, Lieut. and Mrs. E. L. Wiseman, Flt.-Lieut. and Mrs. E. Simkins, Professor and Mrs. C. S. Burchill, Mrs. A. L. C. Atkinson, Professor and Mrs. H. D. Smith, Professor and Mrs. G. F. Dalsin, Professor and Mrs. J. A. Izard, Mr. and Mrs. A. C. Privett, Miss Jean Harris, Dr. R. M. Schieder, Professor and Mrs. H. M. Dutton, Professor and Mrs. J. D. Keys, Dr. R. Oldham, Professor and Mrs. A. G. Bricknell, Professor and Mrs. F. E. Murray, Professor and Mrs. J. K. Kinnear, Professor and Mrs. G. J. MacKenzie, Mr. F. T. Naish, Mr. and Mrs. W. B. Antliff, Mr. and Mrs. G. S. McCaughey, Mr. and Mrs. W. G. McIntosh.

Princess Royal Attends Tea

This afternoon, Her Royal Highness the Princess Royal will have tea with Mrs. W. A. C. Bennett, wife of the premier of the province, Mrs. F. M. Ross, Miss Brenda Turner, Miss Gwynedd Lloyd, wives of members of the legislative assembly, wives of the deputy ministers of the province, wives of the former deputy ministers of the province, Mrs. C. L. Harrison, Mrs. A. C. Wurtele, Mrs. Fred Norris, Mrs. Rupert Brown and Mrs. Herbert Bradley have been invited to attend.

Vita-Flex—Mrs. Lydia Arsens MLA, spoke on "Vita-Flex Works" at meeting of the Stanley Burrough's Vita-Flex class held in the YWCA. Lawrence King spoke on the "Causes of Illness and Miss Olive E. York presided.

Britannia Ladies' Auxiliary, shower for bazaar, to be held at home of Mrs. A. Jones, 635 Rothwell Street this evening at 8 p.m.

Widow of Cmdr. E. A. E. Nixon, RCN, Mrs. A. C. Boydell, 4040 Wilkinson, met Her Royal Highness The Princess Royal at a quarter-deck reception which followed official opening by the princess of Royal Roads Canadian Services College new Nixon Cadet Block Monday afternoon.

Sorority Chapter Adopts Retarded Children Project

Zeta Chapter, Beta Sigma Phi Sorority, has become the first local organization to support financially the work of the Greater Victoria Association for Retarded Children.

A cheque for $70 was presented to president G. E. Williams at a recent association meeting by Zeta president, Mrs. Dorita Grant, and Zeta treasurer, Mrs. Cathy Garrett.

Specific assistance to retarded children has been adopted by the chapter as its special group project this year, as "the best cause to support" in the words of Mrs. Grant.

In pioneering this field of auxiliary assistance to the retarded child, chapter members will discuss at their next meeting specific means of further aiding the five-month-old association for retarded children.

At present there are 214 known retarded children, 30 per cent of whom are not receiving any type of training or teaching, in the Lower Vancouver Island area. A conservative estimate of the actual number of children likely to require special help because of mental retardation has been set at 750 by a survey committee of the association.

Carne Rebekah Lodge, No. 45, Thursday in IOOF Hall, Douglas Street, at 8 p.m. . . . LOBA Starbrite Drill Team, practice in Orange Hall Wednesday at 7 p.m.

Council Urges Preservation Of Historic Sites

A resolution was passed at the Local Council of Women meeting Monday afternoon asking that a board on historic sites and monuments be set up, to advise the government on a long-range historical preservation program. It was also noted in the resolution that members, who would be eminent historians and anthropologists, would receive no remuneration, but necessary expenses would be paid by the provincial government; that a fund would be set up for developing historic sites and monuments; that suitable legal action would be taken to protect historic sites and buildings now in private hands by scheduling them in the national interest, and that emphasis be placed on immediate action to save what is in danger of destruction.

Two other resolutions were also passed. One dealt with the problem of court cases stemming from liquor. It was suggested that the farm method of correction and rehabilitation for alcoholics be adopted especially for those with an alcohol problem serving prison terms and that committal to jail as such be discouraged as uneconomical and non-reformative.

SLAUGHTERY DISCUSSED

The subject of unnecessary suffering taking place in slaughter houses was dealt with in the third resolution. After consideration of methods of stunning prior to slaughter used in other countries, it was resolved that the council urge the provincial government to introduce regulations requiring the use of humane methods for the slaughter of all food animals in British Columbia.

Mrs. E. E. Livesey presided at the meeting and, with Dr. Henrietta Anderson, gave a joint report on the semi-annual convention of the Provincial Council of Women, held in West Vancouver.

The convention, consisted of a one-day seminar at UBC followed by a one-day meeting in West Vancouver. The meeting dealt with the topic, "Women and Children Under the Law in British Columbia." Aspects and divisions of the topic were reviewed by members.

Points of the convention and a review of the laws discussed were given in the report by Mrs. Livesey and Dr. Anderson.

Hemeon-Bish Wedding In Centennial United

Rev. Douglas B. Carr officiated at a ceremony in Centennial United Church recently when Miss Diana Dorcas Bish was united in marriage to Charles Edward Hemeon.

The bride, daughter of Mr. and Mrs. E. W. Bish, 3479 Seymour Avenue, was given in marriage by her father, and chose a bridal gown of net over satin, fashioned with deep lace inserts in the bouffant ballerina-length skirt. Her lace jacket had lily-point sleeves and V-collar. A nylon straw Juliet cap held her full, shoulder-length veil. The white prayer book she carried had been used by her sister at her wedding. It was topped with American Beauty roses and mauve heather, with trailing white streamers. Her jewelry was an Alaska black diamond pendant, a gift of the groom.

Mrs. R. Wallis, gowned in a ballerina-length, scoop-neck gown of white lace on pink taffeta, was matron of honor for her sister. She wore pink accessories and carried a colonial bouquet of pink chrysanthemums with blue streamers.

The groom, son of Mr. and Mrs. M. Hemeon, Victoria, had Roderick Pruett as best man, and Stuart Mitchell and Robert Bugg as ushers.

Mr. Pruett proposed the toast to the bride's happiness at the reception which followed in Hampton Hall. A two-tier wedding cake topped with American Beauty roses and heather centred the bride's table.

Leaving for their honeymoon, the bride wore a winter-white tuxedo-styled suit with navy accessories. Her corsage was of roses and heather.

Mr. and Mrs. Hemeon will make their home at 845 Princess Avenue.

Why your child needs your help when pimples strike

by MARCELLA HOLMES
NOTED BEAUTY AUTHORITY
(former Beauty Editor of "Glamour" magazine)

Of all the mail that reaches a beauty editor's desk, there is none so urgent as letters from adolescent girls with pimples. That's why I want to alert mothers to the double dangers of this problem. Specialists warn that pimples undermine poise and self-confidence, can cause *permanent* damage to a child's personality. And everyone knows that acne-type pimples, if neglected, can leave *permanent* scars on the skin.

Is there a way you can help your child? Yes, thanks to CLEARASIL, a modern, scientific medicated formulation especially for pimples. In actual clinical tests, CLEARASIL brought positive relief in a high percentage of cases.

Greaseless, fast-drying, antiseptic . . . CLEARASIL dries pimples surprisingly fast. Ends embarrassment immediately because CLEARASIL is skin-colored to hide pimples as it works. Must work for you as it did in clinical tests or money back. Only 69¢ and $1.19 at all druggists.

SKIN-COLORED . . . HIDES PIMPLES WHILE IT WORKS

YOUR DANDRUFF GONE AFTER ONE BOTTLE

YOUR HAIR SOFT, LUSTROUS, MORE MANAGEABLE —than ever before!

OR YOUR MONEY BACK

Resdan

$1.50

from your drug or department store; or your hairdresser

Montague BRIDGMAN LTD
China · Crystal · Gifts
811 Government St. Phone 3-0821

DISPENSING OPTICIANS

STYLISTS IN EYEWEAR

PRESCRIPTION OPTICAL CO.
233 Yarrow Bldg.

REXALL 1¢ SALE
4 DAYS ONLY
OCTOBER 19 - 20 - 21 - 22
at the
Owl Drug Co. Ltd.
701 FORT ST., Cor. Douglas
PHONE 4-5321

EATON'S Suggests that You . . .

KEEP HIS HEART IN A WHIRL...
with Figurine
Joyous New Dancing Fragrance
by DOROTHY GRAY

Romance waits for you when you wear FIGURINE, enchanting new ballet-inspired fragrance, by Dorothy Gray.

Choreographed in these bath and beauty luxuries:

Cologne, 3 oz., each 1.50
Dusting Powder, each 1.50
Cream Sachet, ½ oz., each 1.50
Hand Lotion, 3 oz., each 1.50
Perfume, ¼ dram, each 1.75
Sachet Talc, each 1.50
Cream Deodorant, 2½ oz., each 1.50

EATON'S—Cosmetics, Main Floor. Phone 2-7141

T. EATON Co CANADA LIMITED

Keep your family healthy, happy this easy, economical way with

NEW WAMPOLE VI·CAL·FER 12 VITAMIN MINERAL CAPSULES

Your doctor will tell you that health and energy like this require an adequate daily supply of essential vitamins and minerals. New VI-CAL-FER 12 vitamin mineral capsules provide the answer. Here—in one small capsule easily taken by children—are 5 vitamins and 7 minerals essential for sturdy growth and health. One capsule a day at breakfast meets normal requirements when combined with ordinary diet.

VI — Vitamins A, B_1, C, D, B_{12}—aid appetite, growth, nervous conditions, resistance to colds and infections.

CAL — Calcium and phosphorus—with vitamins D and C for healthy bones, teeth, gums and skin.

FER — (Iron), plus 4 other minerals—for rich red blood and the normal functioning of the body.

12 — Essentials for health, including the red Vitamin B_{12}.

For your family's vitamin mineral needs, buy scientifically balanced VI-CAL-FER 12 Capsules!

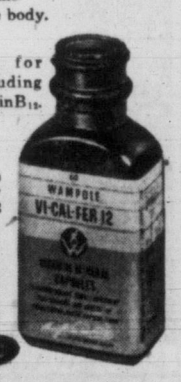

TWO MONTHS SUPPLY ONLY $1.95

NOW AT YOUR DRUGGISTS

DICK TRACY

NANCY

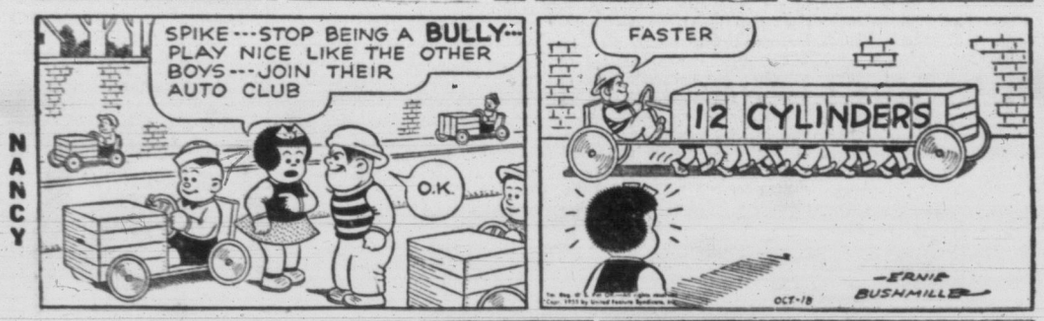

BUZ SAWYER

DOTTY

MARK TRAIL

BUGS BUNNY

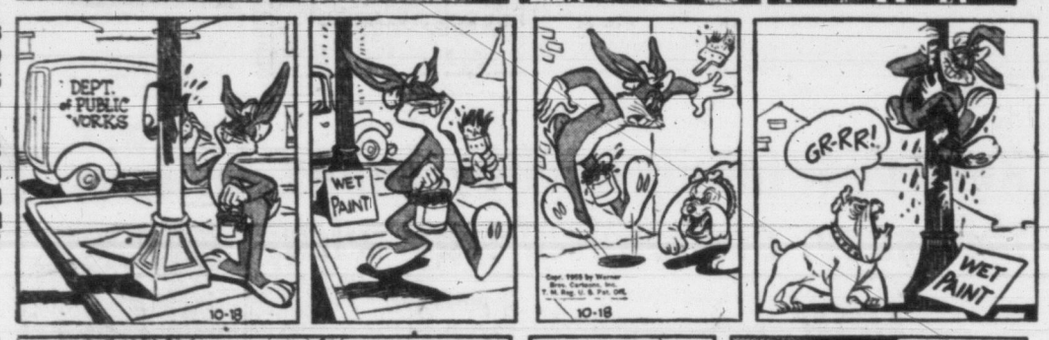

ALLEY OOP

ORPHAN ANNIE

PENNY

LONG SAM

Royal Aide, Wife Die 8 Hours Apart

LONDON (AP)—The wife of long-time royal aide Sir Piers Legh died Monday, only eight hours after her husband succumbed. Ailing Lady Legh had been unconscious for several days and did not know of Sir Piers' death.

Sir Piers, 64, died Sunday in hospital His wife, 60, passed away at her apartment in St. James' Palace.

Legh married the former Sarah Bradford, daughter of a Nashville, Tenn., judge, in 1920, the year after he entered royal service. He served 17 years as equerry to the Duke of Windsor when he was Prince of Wales and later King Edward VIII.

He served as master of the royal nousehold for King George VI and then for Queen Elizabeth until his retirement in 1953.

Silk-Stocking Thugs In Regina Get $100

REGINA (CP)—Three knife-carrying bandits with silk stocking pulled over their heads, Sunday morning forced an Intercontinental Packers Ltd. night maintenance man to cut into a safe with an acetylene torch to help them steal about $100 in Community Chest contributions.

Comparative figures show that Victoria's Community Chest is among the most efficiently run in North America.

QUEEN'S OWN RIFLES RUMORED MOVING EAST

A rumor that the famous Queen's Own Rifles Regiment may be moved from Victoria to Calgary caused concern Monday night at a meeting of the Victoria Chamber of Commerce civic affairs group.

Courtney Haddock reportel the rumor. He said it was hard to see why the regiment should be moved and considered it would be a "great loss to Victoria."

His motion, that the Chamber directors be asked to investigate the rumor and if necessary protest to Dr. F. T. Fairey, MP for Victoria, was carried.

Socreds in Canada Puzzle New Zealand

AUCKLAND, N.Z. (CP)—Two New Zealand political leaders returned home Sunday with completely contrary views on the Social Credit party in Canada.

Wilfred B. Owen, leader of the Social Credit movement in New Zealand, declared that Canada is "marching steadily toward a Social Credit economy." Owen said the Social Credit governments in Alberta and British Columbia are definitely applying Social Credit within their provincial spheres, but the only government which could apply a full Social Credit economy would be a federal one. It appears this is not far away, he said in an interview.

Owen said the truth of Alberta's oil boom is not so much that oil had been discovered there as that the Alberta government, true to the basic principles of Social Credit, established conditions for exploitation of the oil deposits. This, he continued, is in contrast to Saskatchewan which has vast oil deposits but which has a socialist government which allows only one company to operate through fear of nationalization.

Other provinces in Canada, including Saskatchewan, are close to electing Social Credit governments, Owen believes.

NON-EXISTENT

In contrast to Owen's views, Alex McKenzie, president of the New Zealand National party (present government party), declared that Social Credit does not exist as a government policy in Canada. McKenzie, who toured Canada about the same time as Owen, said the only semblance of Social Credit in Alberta is the name of the government which, in reality, is a Conservative party using orthodox methods of finance. The same applies to British Columbia, he said.

"It is entirely misleading for Social Credit supporters to feature Alberta as an example of what Social Credit can do," McKenzie said. "True, Alberta is very prosperous, is reducing taxation and the public debt, and is developing its resources. This is due to several factors, including very good prices received for its products. With a rapidly expanding income, any minister of finance can reduce taxation. Add $50,000,000 to $70,000,000 obtained annually from oil leases and royalties and Alberta's finance minister can easily repay substantial amounts of the public debt.

"Mention Social Credit to many Canadians in Alberta and British Columbia and they will smile. Explain that you have come to inquire what Social Credit has done for their province and they enjoy a hearty laugh. They will tell you it is all right for armchair philosophers but not as a practical economic or political proposition and they never expect it to be applied there."

RN Ships End Leningrad Visit

LENINGRAD (Reuters)—Five British warships ended a five-day Russian goodwill visit today and headed home after being stranded all night on Leningrad's Neva river because of bad weather.

Gale warnings were in force and rain lashed the city's streets as the 13,350-ton aircraft carrier Triumph and four destroyers began to leave at noon. There were few Russians on the river embankment to watch them go.

Earlier Soviet authorities had insisted that the British ships leave during the night. Naval sources said the Russians did this to prevent the visitors from seeing secret construction on new dockyards in the Leningrad area. But they relented when the weather worsened, making navigation on the 30-mile trip to the sea highly dangerous.

A sixth ship, the minesweeper Apollo, is due to leave Tuesday with Amiral Sir Michael Denny, commander-in-chief of the Home Fleet, on board.

Denny and a group of officers and men from the goodwill fleet were in Moscow Sunday where they toured the Kremlin and took in a soccer match.

In Portsmouth, England, Admiral Vassily Golovokp, commander of a six-ship Soviet fleet on a coinciding goodwill mission to Britain, was given a teddy bear and an electric train by 450 Portsmouth school children.

The farewell presentation was made aboard his flagship, the cruiser Sverdlov. A spokesman for the children said the teddy bear was for the admiral's daughter, the train for his son.

And the only thing he could talk about was the Hudson's Bay Company's new phone number—

5-1311

Starting Thurs., Oct. 20

ACROSS

1 Shade of brown
4 Baby girl's color
8 Baby boy's color
12 Brown October
13 Bewildered
14 Light red
15 Varnish ingredient
16 Slimmer
18 Built
20 Piping
21 Prosecute
22 Burden
24 Greatest
26 Profound
27 Chart
30 Each
32 Staid
34 Petty tyrant
35 Newspaper executive
36 Furtive
37 Rotate
39 Retained
40 Facts
41 Indian weight
42 Brief
43 Act as chairman
49 Property holding
51 Help
52 Sad cry
53 Dancing girl
54 Limb
55 Seas (Fr.)
56 Chinese city
57 Pigpen

DOWN

1 Story
2 Wing-shaped
3 Requirement
4 Adhesive
5 The —— of Capri
6 Sewing implement
7 Western state (ab.)
8 Produce
9 Learning
10 Employed
11 Weird
17 Hung in loose folds
19 More attractive
23 Estonian island
24 Church service
25 Jewel of many colors
26 Storage place
27 Fabrics
28 Upon
29 Impudent
31 Jewelers' measures
33 Dams
38 Coat parts
40 Attire
41 Closed car
42 Pretense
43 Pit
44 Persian poet
46 Branches
47 Food regime
48 Irritable
50 Make lace edging

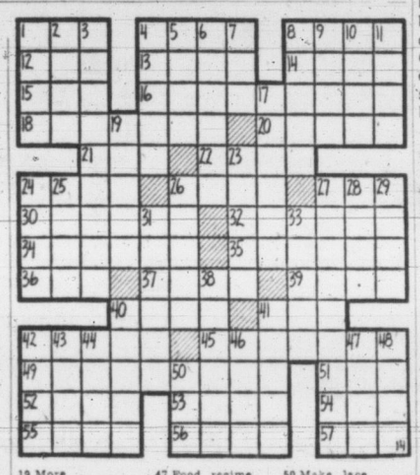

D	U	C	K		C	A	T		C	A	L	F		
A	L	E	E		E	R	E		E	R	I	E		
R	E	N	T		A	T	E		R	I	V	E		
E	S	T	O	P	S		S	E	E	D	E	D		
		N	E	E				S	S					
C	O	M	E	T		B	A	N		S	P	T		
O	D	A	S		R	U	L	E		T	E	A		
W	E	N		T	A	L	L		S	U	L	K		
S	S	E		A	W	L		R	E	N	T	E		
			D	R			G	A	T					
P	A	R	R	O	T		E	N	T	I	C	E		
E	L	I	A		R	O	E		E	T	O	N		
S	T	O	P		E	R	S		R	E	A	D		
T	O	T	E		E	T	E		S	A	L	S		

OUT OUR WAY

BOARDING HOUSE

STEVE ROPER

MARTHA WAYNE

AROUND HOME

Smokes Cost 51c

LONDON (AP)—Most British brands of cigarets will cost more today. The giant Imperial Tobacco Company announced a 20 pack will go up 1 penny to 3 shillings 8 pence (51 cents) of which more than half is tax. The company blamed rising costs.

English Stage Comics To Appear at Royal

A "Music Hall" comedy stage show headed by three of the best-known personalities of the English stage will appear for two days at the Royal Theatre, October 31 and November 1.

Headliners are Tessie O'Shea, Norman Evans and Alec Finlay—the latter already well known to Victoria audiences.

Finlay, one of Scotland's kilted comics of the Harry Lauder school, paralysed audiences here two years ago when he played boogie-woogie on the bagpipes.

Norman Evans, who has made several Royal Command performances, and "Two-Ton Tessie" O'Shea, who has exhibited her dynamic singing also before royalty, will be supported by a full range of other entertainers.

These are: Betty Jumel, the female Charlie Chaplin, The Granger Brothers, a tap-dance team, singer Alistair McHarg and song writer Ernest Wampola, who is accompanist to Miss O'Shea.

The Canadian tour is on behalf of an eastern vocational training school for crippled children, a project of the Variety Club.

NORTHERN LAKE

Aberdeen lake in the Northwest Territories, covering 514 square miles, was named after Lord Aberdeen, governor-general 1893-98.

TWO for the SHOW

By PHIL LEE

AA (Oscar Class)
A (Don't Miss)
BB (Worthwhile)
B (For Rainy Days
C (To put in time)

(BB PLUS) "THE McCONNELL STORY" (Capitol)—This Warner Bros.' story is about the late, great U.S. jet ace of the Korea War, Capt. Joseph McConnell, Jr., who in nine months of air fighting was credited with 16 enemy planes. Capt. McConnell was killed about a year ago when the jet he was testing crashed in California.

Although the subject of the story is most worthy, the treatment is something else again. Like so many of this type of film, there has been developed what might be called a pattern. One gets the feeling after awhile that once you have seen one you have seen them all.

* * *

FIRST OF ALL, THERE IS the man whose chief obsession is to fly against the foe. Then there is the girl he marries who lives in mortal fear that he won't return. There are tearful farewells and tearful reunions. There are air combat pictures which are usually excellent.

But saddest thing of all, these "story" pictures rarely get "inside" the principal character.

Capable Alan Ladd performs nicely as Capt. McConnell. But when the picture is over all you have seen are the exploits of Ladd and never once do you get the feeling that you are watching the world's first triple jet ace in action. What is more, you never are made to feel why it is so necessary for McConnell to fly against the enemy. Certainly you are told often enough but you are never made to feel why, and that is the difference between an outstanding picture and a good one.

As McConnell's wife "Butch" June Allyson turns in her usual competent performance. Heaven knows she should, for the role of left-behind-worried-to-death-wife is not new to her.

However, on the credit side of the ledger, there are the exciting air combat scenes, some sound "service base" humor and one or two touching scenes, such as when the citizens gave the McConnell's a new, fully furnished home "out of gratitude.

FROM SCOTLAND — Emcee Jimmy Neil, recently a big attraction at Glasgow's Metropole Theatre will introduce headline artists of Scotland when the White Heather Group show opens Wednesday at the Royal Theatre. Jimmy Shand, Jack Anthony, Margaret Mitchell, Tammis Fisher and the well-known Scottish tenor Robert Wilson are included in the list of tartaned talent. Sponsors are St. Andrew's and Caledonian Society. Show closes Thursday night. Tickets on sale at Kents Ltd., Fort Street.

Stratford Festival Gets Edinburgh Bid

STRATFORD, Ont (BUP)—The Stratford Shakespearean Festival has been asked to participate in the Edinburgh Festival next summer.

The festival, entering its fourth season, has been preparing to launch the company in New York this winter in co-operation with producers' theatre. It will be the first time the festival has played outside of Stratford.

No details of the proposed visit to Edinburgh were available, but it was expected that Michael Langham, the artistic director of the Canadian festival now in England, will be in Edinburgh next month to discuss plans with officials there.

An Edinburgh visit would mean running the nine-week Canadian festival season earlier than usual. Plans are now being discussed to schedule it from June 1 8to Aug. 18.

A. M. Bell, commenting on behalf of the festival board of governors, said:

"We are highly honored that the festival company has been invited to play in two international theatre centres in one season. The festival was founded with the aim of advancing the development of Canadian talent and of providing improved opportunities for Canadian artistic talent. In three seasons we have gone far toward achieving these ideals within Canada.

"It is just as important, however," he added, "that the festival work toward establishing a national standard abroad. Already Le Theatre du Nouveau Monde has drawn European attention to Canadian artistic achievement by their appearance in Paris last summer.

A-G, NEUBERGER TO MEET

Columbia Diversion Retaliation Feared

Federal government's proposed diversion of Columbia River flood waters into the Fraser River system will be discussed Friday at a meeting between Attorney-General Robert Bonner and Oregon Senator Richard Neuberger.

Senator Neuberger's open concern at the federal government's diversion proposal has been reflected in B.C. circles.

"Nothing can come of this but a deterioration in U.S.-Canadian relations," said one government spokesman.

He said a move already is reported underway to "retaliate" in the north, where the Frobisher group is undertaking engineering studies for a multi-million dollar hydro-electric-metallurgical project.

IJC CONTROL

According to these reports, U.S. interests are attempting to have the Yukon River, which flows through Alaska, brought under control of the International Joint Commission.

If this was done, the U.S. could claim substantial downstream benefits from the Frobisher group, an action which could seriously prejudice the feasibility of the project, which depends on cheap power.

The Columbia problem is more involved.

"It's a scramble the federal government can only get itself out of by firing McNaughton (General A. G. L. McNaughton, chairman of the Canadian section of the IJC) and Lesage (Jean Lesage, national minister of natural resources and northern affairs)" said the government official.

NO POWER

B.C. maintains that under the changes it made to Bill 3, the act which blocked the Kaiser dam on Lower Arrow Lakes, as a result of B.C.'s representations, the federal government has no power to carry out the diversion.

"Who's going to do it?" asked the official. "We're not, and the federal government can't."

He said the federal government realizes this, but does not know how to extricate itself.

Surveys are now being carried out on the diversion proposal by federal engineers. And in the U.S., Neuberger has called the plan "a matter of life or death for the Pacific Northwest."

Island Man Jailed

CALGARY (CP)—Wilfred Edward Redlac of Port Alberni, B.C., was sentenced to three years in penitentiary after he pleaded guilty in police court here today to a charge of breaking, entering and theft.

TWO TECHNICOLOR MUSICALS!

RORY CALHOUN · PIPER LAURIE
JACK CARSON · MAMIE Van DOREN
and REGINALD GARDINER · BARBARA BRITTON
AT 2.58, 6.18 and 9.38
ADDED FUN
JANE WYMAN
RAY MILLAND in
"LET'S DO IT AGAIN"
AT 1 p.m., 4.20 and 7.40
ODEON

Today! At 1.00, 3.37, 6.14, 8.51
STANDS ALONE
First As a Book, Now As a Motion Picture!

STANLEY KRAMER Presents
NOT AS A STRANGER
OLIVIA de HAVILLAND · ROBERT MITCHUM · FRANK SINATRA
GLORIA GRAHAME · BRODERICK CRAWFORD · CHARLES BICKFORD
Released thru UNITED ARTISTS
—EXTRA—
COLORED CARTOON
LATEST NEWS
AT REGULAR PRICES
35c TILL 2 P.M.
Adult Entertainment Only
PLAZA
3-6414

ROYAL THEATRE, OCTOBER 19 and 20
THE WHITE HEATHER CONCERT PARTY
All Scottish Cast Direct from BONNIE SCOTLAND
- Jimmy Shand
- Robert Wilson
- Jimmy Neil
- Jack Anthony
- Miss Margaret Mitchell
- Miss Bertha Ricardo
- Tammas Fisher

Box Office Closes at Kent's Ltd., 1 p.m., Oct. 19
Thereafter at the Theatre Box Office
PRICES, Incl. Tax: Main Floor $2.50 and $2.00, First Balcony $2.50
Second Balcony $2.00 and $1.50 Curtain 8.15 p.m.

SUNDAY, 3 P.M.
MONDAY, 8.30 P.M.
VICTORIA SYMPHONY ORCHESTRA
HANS GRUBER Conducting
Featuring
LLOYD POWELL
Guest Pianist
ROYAL THEATRE
Seats now, Eaton's Music Centre, 10 a.m. to 5 p.m.
1.25 1.75 2.25 2.75
Students Half-Price Sunday
Note: Sunday concert—tickets must be picked up not later than 5 p.m. Saturday.
Season tickets available for seven remaining concerts at reduced prices.

CHINESE FOOD
FREE DELIVERY
Daily - 5.00 p.m. - 3.00 a.m.
C.A.C. GARDEN - 4-9912

REPAIRS
TO ALL MAKES
No Down Payment
6 to 24 Months to Pay
BRITISH AUTO CENTRE LTD.
971 YATES 2-8141

See their gorgeous Autumn colors now!
VISIT The world famous Butchart Gardens
Open Daily
9 a.m. to 5 p.m.

Crown Life's
Special Premium Endowment
- gives your family protection if they need it!
- gives you all your money back at 65 if they don't!

plus a profitable return on your investment!
Don't buy any life insurance until you investigate this new plan!
*Write today for the facts—to:
A. H. COX, Manager
W. J. RITCHIE, Supervisor
817 Fort Street, Victoria
CROWN LIFE INSURANCE COMPANY
Established 1900 · Home Office Toronto

with low-cost dependable electricity

From Duncan to Dawson Creek . . . from Quesnel to the Queen Charlottes . . . from Tofino to the Columbia Valley your Power Commission provides night and day electrical service to 155 cities, towns, communities and their surrounding rural districts. Many of these areas previously had inadequate service by modern standards—and many had no electrical service at all. Today—with this self-sustaining Crown Corporation in its eleventh year of operation—most of these places boast an abundance of power for progress. That means more industrial opportunities, improved commercial facilities and better and brighter living through electricity.

your B.C. POWER COMMISSION

It's a Look Thru the Keyhole Into History's Most Notorious Boudoir! It's the Inside Story . . .
OLIVIA de HAVILLAND
GILBERT ROLAND in
"That LADY"
CINEMASCOPE
introducing PAUL SCOFIELD
Print by TECHNICOLOR
Plus Dane Clark in 'PORT OF HELL'
ATLAS
A FAMOUS PLAYERS THEATRE

NOW SHOWING
ALAN LADD · JUNE ALLYSON
"THE McCONNELL STORY"
from WARNER BROS. in CINEMASCOPE WARNERCOLOR
Feature at 1.00, 3.03, 5.06, 7.09, 9.15
CAPITOL
A Famous Players Theatre
PLUS CARTOON NEWS
MATINEE 50c TILL 2 PM

Starts TODAY
From the Best Selling Mystery Novel

LAURENCE HARVEY · GLORIA GRAHAME
RICHARD BASEHART · JOAN COLLINS
JOHN IRELAND · RENE RAY · STANLEY BAKER
MARGARET LEIGHTON · ROBERT MORLEY in
THE GOOD DIE YOUNG
At 1.00, 3.06, 6.13, 9.20
Plus—An Exciting Science-Fiction Story . . .
"PHANTOM FROM OUTER SPACE"
Dominion
A FAMOUS PLAYERS THEATRE

NOW SHOWING!
DON TAYLOR
PIPER LAURIE
PAUL KELLY and
SIDNEY BLACKMER
"JOHNNY DARK"
Photographed in Technicolor of a Great Racing Story
Also Selected Short Subjects including
"A WORLD OF BEAUTY"
BOX OFFICE OPENS 6.30
Complete Programs at 6.30 and 9 p.m.
IT'S A PLEASURE TO PARK AT THE FOX
FAMILY FUN! FILM · RELAX · CLEAN · COMFORT
HILLSIDE and QUADRA

NOW SHOWING
Bing CROSBY — Claude DAUPHIN
in
"LITTLE BOY LOST"
A Great Dramatic Story Superbly enacted
Reviewers All Rate "Excellent"
E.G.
Parents' Magazine — "Bing Crosby gives an unforgettable performance that adds new stature to his career."
Ladies' Home Journal—"It's Bing's best picture so far. Get ready to laugh and cry too . . ."
Cartoon — News — Short
Complete Programs 6.45 and 8.52
Feature Presentation at 7.27 and 9.34
OAK BAY

GEM THEATRE SIDNEY
TONIGHT AT 7.45
"ALWAYS A BRIDE"
Peggy Cummins - Terence Morgan
Comedy

Tillicum OUTDOOR THEATRE
OPEN
Friday and Saturday Only

MEMORIAL ARENA VICTORIA
TUESDAY, OCT. 18
9.30 to 11.00—Navy
11.30 to 1.30—Naden
8.30—Cougars vs. Edmonton
10.30 to 11.30—C. & C. Taxi
WEDNESDAY, OCT. 19
7.00 to 8.30—Patch Session
9.30 to 10.30—Cougars
10.30 to 12.00—Navy
1.30 to 2.30—Beginners
3.30 to 5.30—Public Skating
3.30 to 5.30—Beginners
7.30 to 9.30—V.F.S.C., Sr.
9.30 to 11.30—B.C. Govt. Employees

USED CAR?
WILSON MOTORS!
Yates at Quadra

Quality Lithographing
- Labels in full color
- Letterheads
- Folders
- Maps
- Special Greeting Cards to suit the occasion
- School Annuals
- Brochures
- Ruled Forms

We can help you increase your business with better printing. Phone 3-4111, our representative will call, or bring your printing problem to us and we will be happy to assist you. Enquire at our Douglas Street and Broad Street offices.
Colonist Printers
Quality Printing Since 1881
2631 DOUGLAS ST. Phone 3-4111
Free Customer Parking — Entrance From Hill Street
A 100% Union Printing and Lithographing Plant

NEW "go-ahead" power
More powerful 6 and V-8 engines
Way-ahead
DODGE "Job Rated" TRUCKS
See your DODGE-DE SOTO dealer!

FASTER RESULTS LOWER COSTS

TELEPHONE 2-3131

TIMES WANT ADS SERVE YOU BETTER

Published every afternoon except Sunday by Times Publishers Ltd., 2631 Douglas Street, Victoria, B.C.

Subscription rates: Daily by carrier, city (Greater Victoria) $1.50 per month. Daily by carrier (suburban and all other) $1.25 per month. Single copy sales price, 7 cents daily; 10 cents Saturday. Mail rates: Wherever carrier service is maintained in suburban and all other, $1.25 per month. Canada, Great Britain, Yukon Territory, one year $13.00; six months $7.00; three months $3.50; less than three months $1.25 per month. Saturday: (Week-End Edition), one year $5.00; United States $1.25 per month. Other foreign countries $2.00 per month.

Authorized as second-class mail, Post Office Department, Ottawa.

CLASSIFIED RATES

14c per line per day. 38c per line per three days, 73½c per line for six days, $3.12 per line for the month (26 days). Above rates apply to consecutive insertion. Minimum advertisement, two lines only. Contract rates on application.

Birth Notices $1.00 per insertion.

Marriages, In Memoriam Notices, Cards of Thanks not exceeding 12 lines, $1.50 per insertion. Each additional line 14c daily.

Deaths Funeral Notices not exceeding 12 lines $1.50 first insertion and $1.00 subsequent insertions. Each additional line 14c daily.

In the event of an error occurring the liability of the Victoria Daily Times shall not exceed the charge for the space actually occupied by the item in question.

TERMS OF PUBLICATION

The Victoria Press Ltd. shall not be liable for non-insertion of any advertisement beyond the amount paid for such advertisement.

All claims of error in publication shall be made within 12 hours thereafter and if not so made shall not be considered. No claim will be allowed for more than one incorrect insertion nor for errors not affecting the value of the advertisement.

All advertising copy will be subject to the approval of Victoria Press Ltd., who reserve the right in its sole discretion to classify, reject or insert copy furnished.

Eastern Canada representative, W. H. Austin & Co., 18 Toronto Street, Toronto, Ont.

United States representative, Cresmer & Woodward, Canadian Division.

Replies to private box numbers may only be obtained from the down-town office of Victoria Press Ltd. at 1215 Broad Street.

VITAL STATISTICS

1 BIRTHS

BROUGHTON—Flt.-Lieut. and Mrs. Lorne Broughton (nee Lorraine Bowen) are pleased to announce the birth of a daughter, Kathleen Joyce, at Kingston General Hospital on Oct. 9, 1955, weighing 6 lbs. 13 ozs.

EVANS—To Dr. and Mrs. Ian Evans (nee Gray) at Prince George and District Hospital on Oct. 6, 1955, a son, Gregory Ernest.

HUMPHRIES—Oct. 17, at Jubilee Hospital, to Mr. and Mrs. Bert Humphries, Dunford Road, Langford, a daughter.

PATTISON—Born to Mr. and Mrs. J. G. Pattison, a daughter, Susan Gail, at Royal Jubilee Hospital Oct. 17, 1955. Thanks to Dr. W. D. Marshall and nurses.

YOUNG — Born to Gillian (nee Bridgeman), wife of Lieut. Keith M. Young, R.C.N., on Oct. 4, at Grace Hospital, Halifax, N.S., a daughter, Nicola Rosemary, weight 7 lbs. 5 ozs.

3 MARRIAGES

HAWKES-HINDS — Mr. and Mrs. Marvin Hinds, Swift Current, Sask., wish to announce the marriage of their daughter, Neva-Joyce to Mr. Gordon A. Hawkes, son of Mrs. H. Hawkes and the late Mr. Harry Hawkes, 980 Jasmine Avenue, Victoria, B.C. A quiet wedding ceremony took place on Tuesday, Oct. 11, 1955, at 8 p.m. in the Centennial United Church vestry, Rev. D. Carr officiating.

FINCKARD-YARROW—At a quiet civil ceremony this week at the Nanaimo Courthouse, Cynthia Hope, elder daughter of Mrs. Norman Yarrow, and the late Mr. Yarrow, to William Ferdinand Pinckard, of Qualicum, B.C.

4 DEATHS

ALEXANDER—In Victoria on Oct. 13, 1955, Herbert Cecil Alexander, aged 62 years, of 471 Gorge Road East; born in Victoria. He leaves one daughter, Mrs. J. (Pearl) Mathes, of Ohio, U.S.A.; one son, Herbert, serving with R.C.A.F. in Aylmer, Ont.; his mother, Mrs. A. M. Alexander, of Victoria; five grandchildren; one sister, Mrs. Maud Mitchell, of Victoria; one brother, Wally, in Vancouver. He was a pioneer in Victoria construction, working 40 years for Evans, Coleman & Johnson, formerly Baker Brick & Tile.

Funeral services from McCall Bros.' Floral Funeral Chapel on Thursday, Oct. 20, at 3.15 p.m., Rev. Douglas B. Carr officiating. Interment in Royal Oak Burial Park.

CHIDLOW—In Colwood, B.C., on Oct. 16, 1955, Katherine Chidlow, aged 69, beloved wife of Henry Chidlow, 3670 Happy Valley Road; born in Cheshire, England, and a resident of Victoria for nine years. Besides her husband, she leaves six sons, William and Henry in Gillam, Man., Thomas and Jack in Winnipeg, Man., James and Fred in Victoria; four daughters, Amy, Mae and Ivy of Winnipeg, and Elizabeth in New Brunswick; also 27 grandchildren and 12 great-grandchildren. Mrs. Chidlow was a member of the Women's Auxiliary, Naval Veterans' Association.

Funeral from Hayward's Chapel on Wednesday, Oct. 19, at 3 p.m., Rev. Canon E. V. Bird officiating. Interment in Colwood Burial Park. (Winnipeg, Man., papers, please copy.)

COOKE—At St. Joseph's Hospital on Oct. 15, 1955, Baby Robert Bruce Cooke, age 4 months, beloved infant son of P.O. and Mrs. Robert E. Cooke of 80 Norquay Drive. He leaves, besides his loving parents, his grandparents, Mrs. J. Majalahti, of Victoria, Mr. P. Majalahti, of Vancouver, and Mr. and Mrs. R. A. Cooke, of Medicine Hat, Alta.

Arrangements will be announced later by the Sands Mortuary Limited, directors of funeral service.

4 DEATHS

GLEBE—In Victoria at the St. Joseph's Hospital on Oct. 14, 1955, William Henry Glebe, aged 71 years, late residence, 1739 Hollywood Crescent. He leaves no known survivors.

Funeral services will be held in the Thomson Funeral Home on Wednesday, Oct. 19, at 1 p.m. Interment in the Ross Bay Cemetery.

MARTIN — At the Royal Jubilee Hospital on Oct. 14, 1955, Mrs. Mary Louise Martin, aged 76 years, late residence 1422 Fort Street; formerly of Conquest, Sask. She leaves several nieces and her sister-in-law. Mrs. Martin was a valued member of the Order of the Eastern Star of Conquest, Sask., and Victoria; the Mizpah Court No. 2, Order of Amaranth and the Nazarene Shrine No. 1, Order of the White Shrine of Jerusalem, of Victoria. Funeral services under the auspices of the Victoria Chapter No. 17, O.E.S., will be held at the Sands' Mortuary Limited, "Memorial Chapel of Chimes," on Wednesday, Oct. 19, 1955, at 1.30 p.m., Canon George Biddle officiating. Committal services under the auspices of the Mizpah Court No. 2, Order of Amaranth, will be held at the Royal Oak Burial Park.

MARCUS—At the residence, 842 Admirals Road, on Oct. 16, 1955, Jeffrey Stuart Marcus, beloved infant son of Mr. and Mrs. Robert Charles Marcus.

Graveside services will be held at Royal Oak Burial Park leaving McCall Bros.' Funeral Chapel at 1.30 p.m. Oct. 19, Rev. Douglas Pilkey officiating.

MILLER—At St. Joseph's Hospital on Oct. 17, 1955, Norma Estella (Callander) Miller, beloved wife of John R. Miller of 551 St. Charles Street and formerly of Rothesay, N.B.

Funeral services from McCall Bros.' Funeral Chapel on Wednesday, Oct. 19, at 4 p.m. Cremation.

PENTON—In Victoria on October 15, 1955, Basil Thomas Penton, of 1006 Inverness Avenue, aged 71 years, a resident here for the past ten years, and formerly of Red Deer, Alta. He is survived by his wife Kate; also two sisters and a brother in England.

Funeral services from McCall Bros.' Floral Funeral Chapel on Wednesday, October 19, at 3 p.m., Rev. Canon R. Willis officiating. Interment in Royal Oak Burial Park.

REID—In St. Joseph's Hospital on Oct. 17, 1955, Mary Louise Reid, aged 72, beloved wife of William George Reid of 2512 Work St.; born in Victoria. Besides her husband, she leaves two daughters, Miss Muriel Reid, at home, and Mrs. Phyllis Pennock in Victoria; two grandchildren; and one brother, Alfred Williams of Vancouver, B.C.

Funeral from Hayward's Chapel on Thursday, Oct. 20, at 3 p.m., Rev. William Hills officiating. Interment in family plot, Ross Bay.

4A FUNERALS

SAMPSON — Funeral services were conducted on Monday, at 11 a.m., by the Rev. George Lang, for the late Mrs. Mary Augusta Juanita Sampson, R.N., in Chaplin's Funeral Chapel. A solo, "The Lord Is My Shepherd," by Mrs. M. Keifer, and a hymn, "O God, Our Help in Ages Past," were sung. A guard of honor was formed by the nurses of St. Joseph's Hospital in uniform. The late Mrs. Sampson is survived by her husband, a daughter, Connie, of Victoria; a sister, Mrs. Evelyn Reynolds, of Salem, Ore., and a brother, Howard Heydorf, of Kansas City, Mo. Interment was made in Colwood Burial Park.

6 IN MEMORIAM

TICKNER, LAURENCE—Lost at sea one year ago. In loving memory of a good Daddy.—Gail, Robert and Dora.

7 FUNERAL DIRECTORS

Sands Mortuary Ltd.
QUADRA AND NORTH PARK STS. Victoria B.C. 3-7511
"The Memorial Chapel of Chimes"

Sands Funeral Chapel
FOURTH STREET
SIDNEY, B.C. PHONE 416

HAYWARD'S
B.C. FUNERAL CO. LTD
ESTABLISHED 1867
734 BROUGHTON STREET 3-3614

CHAPLIN'S FUNERAL CHAPEL
We invite you to ask of our convenient payment plan
980 Quadra Street 4-5512

Thomson Funeral Home
Est. 1911 Formerly of Winnipeg
George Peter Thomson
Jack L. Irving
1625 QUADRA ST. PHONE 4-2612

McCALL BROS.
"The Floral Funeral Chapel"
Meeting every requirement for graceful tribute in a modern setting.
1400 VANCOUVER STREET 4-2012

9 MONUMENTAL WORKS

STEWART MONUMENTAL WORKS Ltd., 1403 May Street, 4-3452. Memorials, bronze tablets, curbings and fireplaces of choice B.C. and Swedish granites. Night phones 4-5141, 2-1269.

MORTIMER'S MONUMENTAL Works Ltd., 633 David St. Est. 1877 Monuments, markers, curbings, bronze plaques, marble, granite and stone for fireplaces, building construction, etc. 3-6421.

VICTORIA MONUMENT LIMITED "Memorials of Distinction" 3091 DOUGLAS ST. 2-5834

10 ANNOUNCEMENTS

HAVE YOU AN INTEREST IN human life, its unfolding in various forms: social, mental, economic and so forth? Like to consider these and related data intellectually, scientifically, university-type approach? Contact "Study," P.O. Box 44, or try 2-6467 from 2 to 5 Monday to Wednesday afternoons, or on Friday evenings. Place for three new members in private group meeting Friday evenings, 8.15, until spring. Refreshments. Moderate cost. "Nicest way to spend one evening a week I know of," says one associate.

CREDIT UNION DAY, OCT. 20
LISTEN TO CJVI 3 TO 4 ON OCT. 20 AND HAVE YOUR QUESTIONS ANSWERED
A CREDIT UNION GET-ACQUAINTED NIGHT WILL BE HELD ON FRIDAY, OCT. 21, 9 P.M. AT THE MONTEREY RESTAURANT 2703 DOUGLAS
FOR INFORMATION PHONE 4-9434

A CHILD'S READING IS HIS refuge from the ravages of time. THE HAUNTED BOOKSHOP 845 Fort Street 2-1427

Index for Times Want Ad Headings

Classification	No.	Classification	No.	Classification	No.
Acreage for Rent	62	Flats, Apartments to Rent Furnished	40	Personal Loans	51
Acreage for Sale	61	Flats, Apartments Wanted, Furnished	41	Pets and Livestock	31
Acreage Wanted	63	Florists	8	Professional Services	20
Announcements	10	Fuel	27	Property for Sale	56
Articles for Sale	26	Funeral Directors	7	Property Wanted	60
Births	1	Halls, Stores and Offices to Rent	44	Room and Board	35
Boats and Marine—For Sale, Wanted	49	Hotels	14	Room and Board Wanted	36
Business Opportunities	54	Housekeeping Rooms to Rent, Furnished	18	Rooms to Rent Furnished	37
Business Services	19	Housekeeping Rooms Wanted, Furnished	39	Situations Wanted Male	17
Cards of Thanks	5	Houses to Rent, Furnished	42	Situations Wanted Female	18
Cars for Sale	47	Houses Wanted to Rent Furnished	43	Summer Resorts	34-A
Cars and Trucks Wanted	48	Houses for Sale	57	Swaps	30
Coming Events	11	In Memoriam	6	Teachers Wanted	15
Cottages and Campsites	34-B	Listings Cancelled	56	Timber Brokers	53
Dancing	25	Lost and Found	12	Wanted Female Help	14
Deaths	4	Marriages	3	Wanted Male Help	13
Education	23	Miscellaneous to Rent	45	Wanted Miscellaneous	29
Engagements	2	Monumental Works	9	Wanted to Borrow	52
Exchange Real Estate	55	Music	24	Wanted to Buy Houses	58
Farms for Rent	65	Personal	21	Wanted to Rent Miscellaneous	48
Farms for Sale	64				
Farms Wanted	66				

THEY'LL DO IT EVERY TIME

By JIMMY HATLO

10 ANNOUNCEMENTS

JOIN OUR 14-DAY PASADENA Festival. Tour leaves Victoria Dec. 28. See grand floral parade Jan. 1, Walt Disneyland tour, San Diego and Tijuana, Mexico. Nice hotels every night. Travel in new double-deck bus. Get itinerary now. Western Canada Travel Service, 602 Courtney. 2-4712.

THE MONTHLY GENERAL MEETING of the Naval Veterans' Branch, No. 42, Canadian Legion, B.E.S.L., will be held in the Branch auditorium on Friday, October 21, 1955, at 8 p.m. A full attendance of members is requested.—Secretary-Manager.

FOR FREE SHOWING TWO BEAUTIFUL color travel films, Africa and Norway, to churches, clubs and organizations until October 31. Western Canada Travel Service, 602 Courtney, 2-4712.

STUDENT NURSES OF ROYAL Jubilee Hospital are holding a Fun Fair on Thursday, October 20 at 7.30 p.m. in the Nurses' Residence. Admission, 15 cents. Door prizes. Entertainment, tea and games.

FUR REPAIR SERVICE
Fur coat, remodelling and repairs a speciality, call and deliver. Paul, 205 Beach Drive, 2-3180.

WINNERS OF COURT MAPLE Leaf: Lucky numbers, grocery hamper, 1386; door prize, 942.

ACADEMY BALLROOM DANCING. New fall classes, beginners, advanced and junior. 3-1643, 1012 Douglas.

FUR COATS REMODELLED AND repaired by experts Victoria Furs Ltd., 831 Fort Street, phone 3-8133.

OPEN EVENINGS, PERFECT PERmanents for particular people. Hilda Beauty Shop. 3-0722

NOW YOU CAN GET BEAUTIFUL corner cabinets at Fahy's Antique Repair Shop, 608 Cormorant St.

HIGHEST CASH PRICES PAID for good used clothing. 2-2814.

TYRRELL'S BEAUTY SALON
609 Courtney Street Phone 3-6831

THE BOOK EXCHANGE—QUADRA at Pandora and 311 Cook Street.

YORK BEAUTY
SALON
New Location
CENTRAL
Building
Corner Broad and View

LADIES! !
SKILLFUL
HAIRCUTTING SERVICE
(A HABIT)
50 YEARS A HAIRDRESSER
FIRTH OF FORT
All Style Cutting, Contoured
Suite 9 and 10, 635 FORT STREET
9 to 5.30 DAILY and SATURDAYS

Avalon Beauty Salon
(Upstairs Above Kresge's) 3-0522

11 COMING EVENTS

THE LEAGUE OF ROSES (LANCS and Yorks) will meet at 904 Government St. on Thursday, Oct. 20, at 7.45 p.m. Entertainment and refreshments.

VICTORIA AMATEUR FENCING club meeting Tuesday, Oct. 18, at 8 p.m., 1012 Douglas. Members please attend.

BAZAAR, METROPOLITAN UNITED Church, Saturday, November 5, 1.30-4.30 p.m.

HOMESTEADERS OLD-TIME dance, Saturday, Victoria Ballroom.

BINGO -- 8 P.M.
Every night, also whist, 8 p.m., Victoria Whist and Bridge 1417 Government St. 3-8033

12 LOST AND FOUND

LOST—BROWN RUSSIAN SQUIRrel cape between Empress Hotel and St. Andrew's Presbyterian Church by way of Humboldt St. about 4 p.m. Sunday. Reward. 3-6426.

LOST — GOLD WRIST WATCH, vicinity Hudson's Bay and Benny's Cafe, on Wednesday. Keepsake. Reward. 7-2789.

13 WANTED MALE HELP

MAN SEEKING FUTURE TO represent large nationally known manufacturing sales corporation in local territory. Neat appearance, willingness to work for advancement only qualifications necessary. Man selected will be thoroughly trained. Earnings while training around $360 monthly. Not canvassing. Applicants must be married and between the ages of 25 to 45. Must have a car. For interview apply at the Dominion Hotel, Wednesday, October 19, 8 p.m. sharp. No other time. Mr. Schultz. Wives are welcome to attend.

YOUNG MAN FOR PERMANENT position as understudy for area management. Should have knowledge of office routine, building maintenance and be prepared to undertake evening work. Some previous experience in the entertainment field preferred but not essential. Applicant to give particulars, as to education, previous experience, salary expected and when available. Strictly confidential. All replies to Victoria Memorial Arena, 1925 Blanshard.

B.C. CEMENT CO. LTD. WOULD appreciate receiving applications for position of junior clerk (male) for Victoria city office. Applicants should be under 23 years of age, with matriculation and some subsequent clerical experience or training. Written applications with references preferred or phone Mr. Sharp, 4-8151.

TWO CAR WASHERS. PERmanent employment if suitable. Must be conscientious. Good worker. M.S.A. and group insurance available. Wages $1.20 per hour. Apply Speedway Motors, 951 Yates.

FOUND—YOUNG STRIPED CAT, Old Esquimalt Road; also striped kitten, McKenzie Road. C.P.L., 4-9692, 10 to 5 p.m.

CARETAKER FOR APARTMENT block, bachelor over 50 preferred. Wages $100 and quarters. Box 1475, Victoria Press.

WANTED—TWO STRONG YOUNG men, 16-18, to learn floor laying. Apply V.I. Hardwood Floor Co., 2100 Douglas St.

FOUND ON WARK ST., A RABBIT. Phone 3-2650 after 11 a.m.

13 WANTED MALE HELP

ONE EXPERIENCED TRUCK driver over 25 years of age to haul short logs. Phone 2-6621; evenings 2-4032.

LOST SATURDAY, GINGER AND white male cat, vicinity Hargate and Beach Drive, wearing collar. Phone 2-0286.

EXPERT UPHOLSTERER; IF single, could live in. Box 1441, Victoria Press.

EXPERIENCED MAN FOR ANtenna installations. Apply Douglas TV, 2901 Douglas.

LOST—PAIR GARNET EARRINGS on Douglas or Government. Reward. 2-7540 or 3-6248.

DEFENCE RESEARCH BOARD

Requires at

PACIFIC NAVAL LABORATORY

Esquimalt, B.C.

Assistant Technician

Salary $2880-$3240

Duties will include construction, setting up and operation of electronic and electrical equipment in the laboratory and in the field. Electronic experience and general technical knowledge of electrical and mechanical fields are required. Experience at sea and liking for the sea are desirable. Applicants should have junior matriculation, technical high school or better.

Apply to:
SUPERINTENDENT
PACIFIC NAVAL LABORATORY
H.M.C. DOCKYARD
ESQUIMALT, B.C.

SALESMEN

ONCE IN A LIFETIME

THAT'S ALL! The right opportunity comes along and you can live and work happily ever after. We offer a professional career with a real future and high earnings.

KEY TO OUR SUCCESS:
EACH MAN HAS UP TO FIVE APPOINTMENTS MADE FOR HIM EACH DAY.

To those who qualify we offer:
1. Thorough training
2. Advancement to supervisory positions
3. High earnings
4. Promotions include salary —car allowance

Investigate this once-in-a-lifetime opportunity. Phone Mr. Gage at 3-0990.

INVESTIGATE

This is an exceptional opportunity. I am 30 years old, drive a $5,000 automobile, own my own home, and enjoy a very high income. I am looking for 3 ambitious young men looking for the same opportunity I have found, and who are tired of working in the lunch bucket brigade. Phone Mr. Laurie Lohn, Empress Hotel, 4-8111, between 11.00 a.m. and 2.00 p.m.

13A SALESMEN and AGENTS WANTED

NEED EXTRA MONEY? WORK three hours, any evening after supper, and make $8 to $10. Home Lighting Division, Hamilton, Ontario.

13B HELP WANTED—MALE or FEMALE

WANTED—COUPLE TO CARETAKE four-suite apartment in exchange for moderate rent. Box 1481, Victoria Press.

GOOD ACCOMMODATION, BOARD and wage four couple or two women, wife experienced cook, husband assist in kitchen. 3-5254.

14 WANTED—FEMALE HELP

OFFICE ASSISTANT, FIRST CLASS typist, shorthand and P.B.X. experience desirable. Pay will be according to qualifications. Permanent position with full employee welfare benefits. Reply in full, stating experience, age, marital status and phone number, Personnel Supervisor, British Columbia Forest Products, Ltd. 371 Gorge Rd. E., Victoria, B.C.

POSITION OPEN FOR AN EXperienced stenographer. Must have experience with finance companies discounting conditional sales contracts. Only experienced bookkeeper need apply. Basic salary $175 with a progressive raise to $200 in six months. Phone 2-8271 to arrange interview.

THIS IS OUR BUSY SEASON. WE need ambitious saleswomen to take care of our customers. Let us prove you can, with necessary qualifications, make $50 a week. Interviewing daily, 10 to 4. Talk it over without obligation. 816 Humboldt St.

WANTED, MIDDLE-AGED HOUSEkeeper to take full management, cook for one lady. Wages $70 a month. One week off a month. 2½ miles from Duncan. Apply by letter to Mrs. Ashton, Lakes Road, Duncan, B.C.

WANTED IMMEDIATELY, PERsonable young lady able to meet the public. Typing and shorthand essential. This position offers M.S.A. and group insurance. Reply in writing to Rockgas Co., Victoria, 2319 Douglas Street.

COMFORTABLE, WARM ROOM and good board for unencumbered active elderly woman, preferably pensioner, in return for washing dishes and mending in country home. Keating 71-M.

14 WANTED—FEMALE HELP

WANTED IMMEDIATELY, UNDERgraduate nurse or nurses' aide with experience, for evening duty in private hospital. Days phone 3-7814; evenings and before 9.30 a.m., 4-3224.

CLERK FOR TELEPHONE ORDERS and typing, stenographer preferred. Ask for Mr. Matcham. C. J. McDowell's Plumbing & Heating Ltd., 1000 Douglas.

HOUSEKEEPER AGED 25 TO 40, to take complete charge of home, two children age seven and four. Live in. No objection to one child. 5-2091. 211 Simms Avenue.

WOMAN OR COUPLE, LIGHT duty and care of three-year-old. Ample time off. Rent and remuneration. Child welcome. 4-9457.

KIND WOMAN FOR CARE THREE children and home. Daily 9.30 to 6.30. $80 month. 3-8848 after 6.30 p.m.

GENERAL HOUSEKEEPER wanted, five-day week. Apply after 6 p.m. 3-8562.

EXPERIENCED WAITRESS WANTed. Apply Astoria Restaurant, 744 Yates St.

WOMAN TO MIND TWO CHILdren while mother works. Live in or out. 3-4365 eves.

WAITRESS FOR HOTEL DINING room, split shift. James Bay Hotel, 270 Government.

TWO DISHWASHERS WANTED, some experience needed. Call in person, Plaza Cafe, 636 Johnson.

RESPONSIBLE PERSON FOR light relief duties in home. Twice weekly. Vic West district. 2-6695.

HOUSEKEEPER, FOR LIGHT duties. Two children. 2-8454.

15 TEACHERS WANTED

REQUIRED IN GIRLS' PRIVATE school, assistant mistress for drill and games. Box 1474, Victoria Press.

17 SITUATIONS WANTED MALE

TRUCKING, DELIVERING ANYwhere, basement cleaning, disposals of all garbage. Mr. A. Fitzsimmons, phone 2-8333.

CARPENTER AVAILABLE FOR evening work, lining basements, etc. 2-6380.

EXECUTIVE SALES-MANAGER, U.S.A., seeks any immediate connection. Box 1455, Victoria Press.

BASEMENTS AND ODD JOBS, clothes-line poles installed. Veteran. 4-4613.

EXPERIENCED PAINTER WANTS work on construction or otherwise. 7-3114.

ALL CEMENT WORKS, BASEments, driveways, sidewalks, etc. Call Kalle, evenings, 3-9930.

GARBAGE REMOVED; REASONable. Phone day or night, 3-0343.

WOOD HANDLED, GARDENS cleaned and prepared. 3-0493.

18 SITUATIONS WANTED—FEMALE

ALL TYPES OF FLOORS EXpertly cleaned, waxed and polished by machine. Homes our specialty. Gregg's, established 1920. 4-5023.

19 BUSINESS SERVICES

BRICKLAYERS

FIREPLACE, CHIMNEY AND stucco repairs; remodeling. Phone 4-9812.

CHIMNEYS AND FIREPLACES built and repaired. 2-6026.

BULLDOZERS

BULLDOZING AND CLEARING, road grading and black-filling. The right machine for every job.
JOHN D. KISSINGER JR.
3-8452 Day 2-3947 Night

BULLDOZING, EXCAVATIONS and road building. J. Henson, Jr. 9-4234

EVANS, COLEMAN & JOHNSON BROS. LTD
For Bulldozing and Shovel Work
900 WHARF ST. PHONE 2-8121

CABINET WORK

CABINETS, REPAIRS, ALTERAtions, finishing work. Phone F. N. Benson, 3-4701.

Variety Wood Products
133 KINGSTON STREET
4-1833 Evenings 3-8451

CARPENTERS

FRAMING, FINISHING CONtracts, gutters, steps, kitchen cabinets. M. Anwyll 4-6611; R. Reid, 4-8720.

BUILD OR REPAIR ANYTHING, alterations, finishing, cabinet work. Hour or contract. 2-4644.

FRAMING, FINISHING CONTRACtors. Specialized roof and gutter work. Phone 7-2943

ESTIMATES GLADLY GIVEN ON top quality remodelling and repairs. Norm Penning. 2-1904.

FOR KITCHEN CABINETS AND other interior alterations consult H. Mason. 2-2065

CARPENTER REPAIRS, ALTERAtions, cement and sewers. 2-8602. H. Pistell.

SMALL REPAIR WORK OF ALL kinds. Home Service. 3-8773.

CARPENTERY, RENOVATIONS, building a house? See us. 8-3406.

CEMENT

FOR YOUR CONCRETE WORK. Basements, driveways, sidewalks and septic tanks call Chase & Pedersen, phone 9-2136

CEMENT SEWERS, TILE DRAINS septic tanks
2-3084 W. Trace 9-3671

ALL TYPES CONCRETE WORK, steps top coated. 8-3608. Montgomery.

CONTRACTORS

GILBERT BROWN
GENERAL CONTRACTOR
SPECIALIZING IN
MASONRY CONSTRUCTION
PHONE OFFICE, 4-6377
HOME 7-2323

HICKMAN'S ROTO-ROOTER SERvice. Clogged sewers and drain pipes cleaned electrically. 2-0403

HOUSE MOVERS, JACKING, bevelling, repairing of dry rot and foundations. 4-9211

CARPENTRY, UTILITY WORK, cleaning basements, veterans. 4-3780.

SEWERS, TANKS, REPAIRS, ALterations. W. Jubenville. 5-2801.

19 BUSINESS SERVICES

V. L. LEIGH
DISTINCTIVE HOME CONSTRUCTION

Repairs, Alterations, etc. Complete building service, including plans and financing.
1215 Quadra 3-7482

Farmer Construction
Repair Dept. 4-0511. Prompt Service

CHIMNEY SWEEP

CHIMNEYS, FURNACES CLEANED and repaired. 4-0991.

DRESSMAKING

DRAPES, DRESSMAKING, LADIES' and gents' alterations. 2-2587.

ELECTRICIANS

HOUSE WIRING RANGES CONnected. Estimates Cochrane, 7-2401

FLOORING AND FLOOR SANDING

WESTERN FLOOR CO., 3-8915, 3-5732. Complete floor service. S. Kinsey Jr.

M. & M. FLOOR CO. LTD.—Floor laying, sanding, finishing. Free estimates. Phone 4-0403, 9-2052.

V.I. HARDWOOD FLOOR CO., 2100 Douglas. Free estimates. 4-7314.

FURNACES

INSTALLATIONS AND REPAIRS. S. J. Coles & Sons 3-3393; evenings, 3-1369.

FLOOR POLISHING

ALL TYPES OF FLOORS EXpertly cleaned, waxed and polished by machines. Homes our specialty. Gregg's, established 1920. 4-5023.

HAIRDRESSERS

ACT NOW FOR OUR ½ PRICE permanents. New Ray Beauty Shoppe, 833½ Fort. 4-3644.

KEY CUTTING

KEYS CUT, LOCKS, LAWN mowers, scissors sharpened. Price's Key Shop, 847 Fort. 4-6221.

LAWNS AND GARDENS

SCIENTIFIC PRUNING, SPRAYing of shade, fruit trees. Trees felled, chain saw, chemical spraying, brush, grasses, weeds, moss. 2-1676 Charles A. Cowie 3-1668

LONG-ESTABLISHED INTL. GARden service, landscaping, rockwork, maintenance. Lawn specialists, experienced men, lowest prices, hour or contract. Barker, 3-9134; after 5 2-8323.

GARDENS CLEANED, RENOVATED, rockwork, etc. 2-8323 after 5.

LANDSCAPING, ROCKWORK, lawns. Ken Vandervelde, 3-7573.

PAINTERS AND DECORATORS

WEBB & SON
4-6827 — Paperhanging, painting. Quick, clean, reliable. First-class workmanship. Thirty years' experience Victoria. Terms if desired.

MAY I BE OF SERVICE TO YOU? Clean, fast, reasonable, reliable. TOMMY HARKER, 3-8773 Paperhanging specialist and painter.

$10 UP, ROOMS PAPERED PAINTing, brush or spray; stucco waterproofed; free estimates 2-3837. D. Smythe

GREGG'S PAINT WASHING DEpartment. Kitchens, bathrooms, etc. 33 years' experience. Phone 4-5023 Estimates.

EXPERIENCED PAINTER WANTS jobs. Charges moderate, satisfaction guaranteed. Dennis, 2-8050.

C. T. LONGMAN, DECORATOR, painting, spraying, paperhanging. Free estimates. Phone 7-2813.

$6, CEILING PAPERED; INCLUDES flower pattern paper, prettier than paint. Archer, 4-2328.

$10 AND UP—ROOMS PAINTED and papered. Quick service. 3-3775.

CLARK & PATTISON
Business 2-8413 - Res. 4-0443

PHOTO ENGRAVING

PHOTO ENGRAVING
Half-Tone Line and Color Engraving
Commercial Art
ISLAND ENGRAVERS
640 Pembroke, Just Below Douglas
Phone 3-8831

PLASTERERS

PLASTER AND STUCCO CONtractors. Estimates. 3-2182 and 4-9627.

STUCCO PLASTERING AND stucco painting, J. Hamilton, 3-3925.

PLOWING, ROTO-VATING AND CULTIVATING

LOTS, GARDENS, BOULEVARDS, ploughed, rotovated, levelling, by young experienced Chinese. Bung Eng. 2-6266

MacFARLANE TRACTOR, 2-7808. Plowing, backfilling, post holes.

PLOUGHING, EXCAVATING, GENeral tractor work. Carlson, 9-2043.

PLOWING, ROTOVATING, BACKfilling. Shingles' Tractor 9-1673

EXPERIENCED ROTOVATING, will enter small gate. 9-1725.

PLUMBING AND HEATING

PAULIN'S PLUMBING & HEATING Repairs, remodelling. 1323 Government St. 4-1442

EMPIRE PLUMBING & HEATING Contracts. 3-9115. 706 Kings Road

C. J. McDOWELL
PLUMBING & HEATING
LIMITED
WE SELL, WE INSTALL, WE SERVICE
1000 Douglas St. 3-4138

T. A. HARVEY LTD.
PLUMBING & HEATING
Repairs—Renewals—Prompt Service
2-8276

BALLAM & RAWLINGS
LIMITED
"RELIABLE PLUMBING"
2657 DOUGLAS 4-1641

PITT & HOLT LTD.
Plumbing, heating, installations. Financed under home improvement plan. 602 Esquimalt Road 3-7413.

PRIDHAM CO. LTD.
622A BROUGHTON 4-6843

ROOFING AND INSULATION

ALL KINDS OF HOME REPAIRS
Re-Roofing, New Gutters
Gutters cleaned. Waterproofed
Chimney or Fireplace Repairs
A Good Job at a Fair Price
Farwest Roofing Co. 8-2292 anytime

DUROID, JOHNS-MANVILLE, BARRETT—TV ANTENNA SERVICE
Brock Robertson
1120 Hillside
Day 3-9644, Night 3-5453

19 BUSINESS SERVICES

ROOFING AND INSULATION

VICTORIA ROOFING AND INSULATION COMPANY
848 FORT—2-2331
ROOFING - SIDING - INSULATION

INSULATION, ROOFING, SIDING, GUTTER REPAIRS.
CAPITAL CITY ROOFING
1257 PANDORA 3-5911

GUTTER AND DOWNPIPE REPAIRED AND CLEANED.
MODEL SHEET METAL
2010 DOUGLAS 3-3915

ROOFS REPAIRED AND EXpertly coated by pressure spray. 4-0991.

WASHING MACHINE SERVICE

ALL MAKES OF WASHERS REpaired. 816 Fort. Phone 4-3021.

HAROLD'S REPAIR SHOP
Washing Machine Specialists. 2-3425

WASHING MACHINE PARTS AND service. Rear 946 Yates. 3-2015.

WASHING MACHINES
REPAIRS TO ALL MAKES WITH FACTORY-TRAINED SERVICEMEN ONLY. FACTORY REPLACEMENT PARTS USED.
McLENNAN, McFEELY & PRIOR
1400 GOVERNMENT STREET
Phone 4-1111 Service Department

20 PROFESSIONAL SERVICES

CHIROPRACTORS

JOHN M. STURDY
"Specific Chiropractor"
Neurocalometer
1123 Blanshard Street 3-5034

CONVALESCENT HOMES

THE PRIORY CONVALESCENT HOME AND HOSPITAL
Under the care of the Sisters of the Love of Jesus.
699 Island Highway, Langford 8-1522

VACANCY IN THE QUEEN'S REST Home for elderly persons who are looking for a good home. Phone 4-3505.

DR. FRANCIS' PRIVATE HOSPItal, Graduate Nurse, Ganges 66 F.

ELECTROLYSIS

UNWANTED HAIR REMOVED permanently. Victoria Electrolysis Centre 2-0614. 401 Campbell Bldg.

PRIVATE DETECTIVES

TROUBLES, PERSONAL BUSINESS RESEARCH SERVICE LTD.
3-650A Yates Street, 4-0360, 3-8323

PRIVATE INVESTIGATORS

FIRST AND FOREMOST IN INvestigations of all kinds.
NATIONAL INVESTIGATION AGENCY
No. 314—620 View Phone 4-2814

R. J. ADRIAN AGENCY
218—745 Yates. 2-4512

21 PERSONAL

ALCOHOLICS ANONYMOUS—CONfidential information for men and women, 24-hour call service. Phone 3-0415.

21A BUSINESS PERSONALS

BIRKS
All jewellery and silverware, worn or damaged, is skilfully repaired or made over to your pleasure by BIRKS craftsmen.

One-year guarantee on watch repairs. Bring your diamond jewellery to us—we sell on consignment.
JEWELLERS — SILVERSMITHS
706 Yates Street Phone 2-4241

HAVE YOU A MORTGAGE OR AN agreement for sale that you receive monthly payments from and are anxious to sell to realize your cash? Ask for Don Smith or John Blair for appointment or they will call at your home on request. Northwestern Securities of Victoria Ltd. 631 Yates Street 4-8054.

DOROTHY SAGE SECRETARIAL SERVICES
1011 Blanshard St.—4-8634, 2-7108
Duplicating — Transcripts
Direct Mail

FREE, 26 ISSUES
Upon subscribing to T.V. Guide, agent all magazines, renewals, member of blind society. 3-2670.

LADIES—YOUR HUSBAND'S SUIT can be remodelled to fit you! See Morisse, 2630 Douglas St. 3-2038.

ATTENTION! CALL US FOR A complete overhaul of your sewing machine. 4-3021. A. E. Taylor & Co. 816 Fort.

FOR BETTER CHROME PLATING and rustproofing, call on V.I. Plating, 438 Kingston Street.

BABY'S WOOLIES SAFE, SOFT IN FRIG Cold Water Soap. At stores.

ALTERATIONS AND INVISIBLE mending. Phone 5-2630.

Fine Jewellery—Curios
Bronze and brasswares in an Asiatic setting where you can make your selection leisurely from the large and varied displays. We welcome your inspection at the
Persian Arts and Crafts
Limited
907 Government St. Phone 3-2124

23 EDUCATION

LEON ZAITZEFF, EX-PROFESSOR of violin in Rabat Conservatory (French Morocco), Pedagogy, Diploma of Russian Conservatory of Music in Paris, pupil of Ivan Galamian, will be in Victoria every Saturday for private lessons at home for beginners and advance students. For further information, write 1230 Haro Street, Vancouver, B.C.

25 DANCING

ACADEMY BALLROOM DANCING—Private lessons daily, classes 3-1643, 1012 Douglas.

27 FUEL

WOOD SAWDUST

7-1018—RONALD HOPKINS FUEL Co.—7-1018. Furnace wood, split wood, dry blocks, fireplace wood and Prestologs delivered, bone-dry millwood. We sell good wood.

WHY SLAVE WITH WOOD? CLEAN Alberta sootless Diplomat nut, $13.75 ton. "Ideal for kitchen range." RICHARD HALL & SONS
746 Fort St. Phone 4-1431

FUEL BARGAINS — SPLIT FIR, cord $6, 2 cords $11.50; bone dry fir, cord $8; semi dry cedar, 2 big cords $5, and clean. National Fuel, 3-2633, night 3-5898.

W. P. COBURN AND SON
Screened dryland fir sawdust by blower. 2 units $14. Bulk $9. Good fir wood, 2 cords $12. Phone 8-1543.

DRY 2-FT. FIR, SEMI-DRY KINdling and all coals. Cameron Active Fuels Ltd., 3-3121, 723 Cormorant. 3-5343.

BONE-DRY, ALL-FIR WOOD $8; kitchen wood, furnace wood, $9. 4-5723; evenings, 4-1645.

Immediate Delivery!
DRY INSIDE FIR MIXED WITH SLABS
12 in. lengths and very clean
Guaranteed 100% fir or your money back.
2 Extra Large Cords $11
COLWOOD FUEL
NIGHT 4-3911 DAY 3-8842

BONE DRY
Bone Dry 12" All Fir.

1 Cord	$8
2 Cords	$15
2½ Cords Semi-Dry Fir	$11

HILLCREST FUEL
Day, 4-1612 Day or night, 4-3015

SOOKE FIR WOOD
Dryland Bark Slabs and Blocks

2½ cords	$14.00
2 cords	$12.00

100% DRY FIR MILLWOOD

1 cord	$10.00

Coarse Fir Sawdust by Blower and Bulk.

EMPIRE FUEL LIMITED
739 Pandora Ave. 2-2424 or Sooke 24 T

27 FUEL

Buy Direct
From the Mill and Save
We cut only first-growth Dryland Douglas fir logs which makes
BETTER GRADE FIR WOOD
OUR SPECIAL OFFER
to our customers and customers-to-be
DRY INSIDE FIR
mixed with
THICK BARK SLABS
in 12" lengths. Hand picked to eliminate all sawdust and rubbish. This wood is highly recommended for furnace, fireplace and kitchen range.
2 CORDS $10
NOTE — This wood is guaranteed 100% fir or your money will be refunded.
FOR
QUALITY and SERVICE
PHONE
EMPRESS FUELS
2-2211

DRYLAND FIR
No. 1 Douglas fir in 12" lengths. Excellent for furnace, kitchen or fireplace. Guaranteed never in water. Ready to burn. Note: Please specify whether for furnace or kitchen use.

1 CORD	$6.50
2 CORDS	$10.00

BONE-DRY FIR
In 12" lengths, hand loaded to eliminate all sawdust and rubbish.

1 CORD	$9.00
2 CORDS	$17.00

BULK FIR SAWDUST
2 UNITS $8.00
Regular deliveries to Sidney and Brentwood.

O.K. FUEL
Day, 4-2452 Night, 4-3457

BONE DRY FIR BLOCKS AND SLABS
1 Cord $8.00
2 Cords $15.00
1 Cord Planer Ends $7.00
C.O.D. ORDERS ONLY

MILLRUN
SLABS AND BLOCKS
DRY CEDAR
2½ CORDS $4.50
2 Cords Split Wood $10

IDEAL SAWDUST FUEL CO.
302 David St., Victoria
2-4622 2-2832

DRY INSIDE FIR
This wood which is in 12-inch lengths is guaranteed 100% fir. The block and slabs which are ready for use, are ideal for furnaces, fireplaces and kitchen stoves.
2 Cords Blocks and Slabs, $11
2½ Cords Blocks and Slabs, $13
IMMEDIATE DELIVERY

Honeymoon Bay Fuel
3264 SEATON ROAD
Day and Night 4-8725 Day 4-3025

REAL BONE DRY FIR!
12" Lengths — HAND-LOADED
1 Cd. $8 2 Cds. $15
IMMEDIATE DELIVERY!
SAFEWAY FUEL
NIGHT 4-3911 DAY 3-8842

WOOD
Dryland Douglas Fir Wood. Thick bark slabs mixed with inside blocks. No rubbish. 2½ cords for $11.00. Beware of peddlers.

Island Fuel Supply Co.
2-3834 2-1973

FIR SAWDUST—SOME COARSE
2 units $8

LANGFORD FUEL
3-5910

28 A BUILDING SUPPLIES

WILL MOVE CLAY, DIRT, ROCK or soil. Best quality gravel for road and driveway. Also sand, gravel and cement. Contractors, machine and operator for back fill. Levelling and loading for rent by the hour or day. O.K. Building Supply, 760 Topaz. Day 5-1812, night 4-3457

ASPHALT AND LINO TILE, 11c each, while stock lasts. Victoria Roofing & Insulation Co., 848 Fort Street. 2-2331.

28 A BUILDING SUPPLIES

LESS THAN WHOLESALE
All new lumber, all grades guaranteed, all tallies full count, compare grades then compare prices. If you pay cash why pay credit prices. Lumber buys, nothing but the best. Douglas fir, No. 1 common, dressed four sides or two edges.

2x2"		3c per lineal ft.
2x3"		4½c per lineal ft.
2x4"		6c per lineal ft.
2x6"		9c per lineal ft.
2x8"		12c per lineal ft.
2x10"		17c per lineal ft.
2x12"		20c per lineal ft.
6x6"	rough	33c per lineal ft.
6x8"	rough	40c per lineal ft.
1x6"	shiplap, 100 lineal ft.	$3.75
1x8"	shiplap, 100 lineal ft.	$5.66
6' 1x2"	S4S, bundled	5c each
6' 1x3"	S4S	7½c each
6' 1x4"	S4S	10c each
6' 1x6"	S4S	15c each
6' 1x6"	tongue and groove	15c each
6' 2x4"	S4S fir or cedar	20c each
4x4"	cedar	11c per lineal ft.
5x5"	cedar	17c per lineal ft.
6x6"	cedar	26c per lineal ft.

Superior grade specials, price per thousand board feet or over

2x6"	S4S	$25.00
1x8"	shiplap	$34.00
1x8"	Tongue and groove	$34.00
1x6"	Shiplap	$34.00
1x6"	Tongue and groove	$34.00
2x2"	S4S	$34.00
1x4"	and wider pine S4S	$50.00
2x4"	S4S	$34.00
2x4"	S4S Douglas fir, 8-ft. lengths	$40.00
2x3"	S4S	$30.00

Also 2x3, 2x4, 2x6, 2x8, 2x10, 2x12 and 1x4, 1x6, 1x8, 1x10 and 1x12 rough or dressed cedar.
Prompt and courteous services. Satisfaction guaranteed. Open Monday to Saturday, including Wednesday, 8 a.m. to 5.30 p.m.
IT PAYS TO PAY CASH AT
ATOM LUMBER COMPANY LTD.
210 Johnson St. West
2-6621, 2-2249; Evenings 2-4032
We are located just east of Victoria West Park and right across from E. & N. Roundhouse.

USED RED BRICK
Now ready for immediate delivery from site old B.C. Electric Building. $15 per load. Large or small orders taken. Farmer Construction Ltd.

COAL TAR—PITCH—CREOSOTE
For Leaky Roofs and Gutters
ISLAND MARINE SUPPLIERS LTD.
1214 Wharf St., Victoria B.C.
2-8258

DEMOLISHING IMMEDIATELY
House to make way for apartment. Doors, windows, flooring, water heater, bricks, 1,200 feet cut stone, etc. Phone 7-1439.

CLAY FILL, ROAD FILL AND CEment gravel, rocks. 4-9421.

CEMENT, GRAVEL, $2.25 YARD delivered; road, $1.75. 4-6090, 4-1432.

BUILDERS SASH & DOOR
LIMITED
COMPLETE MILLWORK SERVICE

Reject Pine Shelving
230 lineal ft., 1x8, S4S.
The lot $9.50
2,000 lineal ft., 1x6.
Per 100 lineal feet $3

Yellow Cedar Gutter No. 1 Com.
4x4 size in popular square pattern with moulded pattern front. Good lengths, per foot only 25c

Knotty Pine Panelling
High quality, well milled, pattern edge, good lengths, ideal for any room in your home, attic or basement.
1x6 width, per 100 board ft. $18
1x8 and 1x10, per 100 board ft. $20

Extra Wide Cedar
Yes, a large selection of 1" yellow cedar in 18" and 24" widths for that special job; also 1x8 and 1x10 edge red cedar boat lumber, dressed to your thickness. Special low prices on hardwood lumber and veneers. Boat plans extra. Long panels of marine plywood.

BUILDERS SASH & DOOR
LIMITED
350 Garbally Road 2-3171, 2-3173
Open Saturday Until 12.30

Repair Your Furnace Now
To ensure trouble free heating in your home this Winter see US for Fire Brick and Slabs of every shape and size. Devil's putty, fine and coarse; asbestos cement; fireclay; firecast and S.P.B.
See us for a complete line of Building Supplies.

ISLAND BUILDING SUPPLY COMPANY
575 Gorge Road East. Phone 2-5178
(Opposite B.C. Electric Bus Depot)

BUILDING SUPPLIES
Langford 8-3451 Colwood

BRIDGE LESSON

By Oswald Jacoby

Today we continue the series on trump play with a hand that introduces an important principle: It is dangerous to let the opponents weaken your trump suit. If your trump suit goes, the whole had usually goes with it.

Let's see how this works out with today's hand. Perhaps you don't like the contract; I won't argue with you about that. If North plays the hand at no-trump, he is sure to win at least 10 tricks. Even South can play the hand at no-trump and win nine tricks. But South plays the hand at hearts to cash in on his honors. Let him who has never made a bold bid for the sake of 100 honors voice the first complaint.

NORTH (D) 18
♠K 5 3
♥10 5 3
♦A K J 3
♣A 7 4

WEST
♠J 10 9 6
♥8 7 6 4
♦8 5
♣J 8 2

EAST
♠A Q 8 7
♥9 2
♦7 4 2
♣Q 10 9 6

SOUTH
♠4 2
♥A K Q J
♦Q 10 9 6
♣K 5 3

East-West vul.

North	East	South	West
1 ♦	Pass	1 ♥	Pass
1 N.T.	Pass	3 ♦	Pass
3 ♥	Pass	4 ♥	Pass
Pass	Pass		

Opening lead—♠ J

Against the contract of four hearts, West leads the jack of spades. The suit is continued, and South must decide whether or not to ruff the third spade.

South shouldn't ruff that third spade. He should simply discard one of the small clubs that he is bound to lose sooner or later. This gives the opponents their club trick early instead of late, but it costs South nothing at all.

What can the opponents do now? If they lead a fourth spade, dummy can safely ruff with the 10 of hearts. South will still have his four top trumps with which to extract all the trumps held by the enemy. The rest of the hand will then play itself.

South makes a great deal of trouble for himself if he ruffs the third spade. If he then tries to draw trumps, he will run out of trumps while West still has a trump and a good spade. West will eventually take two more tricks defeating the contract.

It's true that South might manage to make the game contract even if he ruffed the third spade, but he would have to break the trumps 3-3 or get some other lucky break. He has no problem at all if he discards a club on the third spade.

The discard is only half of the story. The other half of the story is that dummy has a trump to stop the enemy's suit, thus relaxing the pressure on declarer's own trump holding.

THE EASY WAY TO SOLVE YOUR BUYING, SELLING, RENTING PROBLEMS — USE WANT ADS — NOW

28 A BUILDING SUPPLIES

STEWART & HUDSON LTD.
Member Retail Lumbermen's Assn.

FREE—NYLONS—FREE

A free bonus pair of First Quality N... ...be bargain of the month

From now until October 31 with each purchase of Monamel Products in one gallon quantities goes a free pair of ladies nylons. All nylons are first quality individually packaged and your choice of size.

BUY 1 GALLON or 4 QUARTS.

of Monamel High Gloss—Monamel Satin Finish — Monamel Velvet—Monamel Exterior—Monaseal Wall Paint — Monaseal Satin Latex—Monamel ... facer and primer sealer. Buy one Gallon or 4 Quarts at regular retail prices and obtain this free bonus. There's no limit on the quantity but this offer definitely expires October 31st.

REMEMBER

all Monamel products are guaranteed on every respect. Monamel is a B.C. Product prepared especially for use under B.C. climate and conditions. All top quality ingredients, and best of all, Top Quality Monamel products cost no more than ordinary quality paints and enamels.

Everything for the Home Builders

You do save when you use Stewart & Hudson's ... shopping service. Hardwood floor grilles — home comfort aluminum louvres in all sizes—weather-stripping —Bondex and waterproof cement paints — Colour Tred concrete paint—Insulation of all types—tools—builders' hardware — roof cement—roll roofings—wallboards and plywoods. Plasterers and Bricklayers tools.

Roll-In Garage Door Hardware

For overhead garage doors—a new shipment of this popular item—provides full retraction of door into opening—floating action with roller bearings — bronze bushings and graphite sealed point of rotation only 2½" headroom required, per set ... $19.95

Lumber Specials

1x8 drop siding, utility grade—can be used in reverse for shiplap —bon... a good buy at per 1,000 ft. ... $29.00
2x4 dressed cedar, utility, per 1,000 ft. ... $29.00
1x6 tongue and groove, utility, 1,000 ft. ... $29.00
1x6 kiln dried siding all bundled, "E" grade clear, per 100 ft. $6.50 per 1,000 ft. ... $60.00
¾x10 bungalow edge grain cedar siding, good lengths, kiln dried, Bundles, per 100 ft. ... $8.00 per 1,000 ft. ... $75.00
Select common fir boards—dressed and ideal for shelving in basements, workshops, closets, etc.
1x6 per 100 lineal ft. ... $5.35
1x8 per 100 lineal ft. ... $7.10
1x10 per 100 lineal ft. ... $8.90
1x12 per 100 lineal ft. ... $11.45
N... ...1 Cuttings—
Floor Sanders for Rent.

Why Wait

for money to make home improvements when that job needs doing now. Take advantage of our popular budget plan, order materials to do the job yourself or call in your contractor. Add a room—enclose porch—renew steps —remodel kitchen—painting—insulation—attic or basement room — wallboards—plumbing—new furnace —electrical, etc. Make your home worth 1-3 more with improvements, add to resale value—Stewart & Hudson will advance up to $2,000 on convenient monthly repayments at low interest charges. Enjoy the advantage of home improvements as you pay from income.

STEWART & HUDSON LIMITED
405 Gorge Rd. 2-2171, 2-2172, 2-2613
Open All Day Saturday
Lots of Free Parking
Also at Duncan, Ladysmith, Nanaimo and Port Alberni

WINTER'S AHEAD
BE PREPARED
I-n-s-u-l-a-t-e NOW!
WITH JOHNS-MANVILLE "ROCKWOOL" INSULATION
SUPPLIES AND INSTALLATIONS
FRANCHISED APPLICATORS
PARKER JOHNSTON LIMITED
1314 Broad St. 2-9181

JUST ARRIVED AT DOMAN'S
BETTER BUYS IN BETTER LUMBER

Buy the economical way 6 Six-foot lengths sell for less than regular lengths.
2"x 3"—6 ft. Each ... 15c
2"x 4"—6 ft. Each ... 20c
2"x 6"—6 ft. Each ... 30c
2"x 8"—6 ft. Each ... 40c
2"x10"—6 ft. Each ... 50c

Your Satisfaction Is Our Job
DOMAN'S LUMBER
102 Esquimalt Road
AT POINT ELLICE BRIDGE
Your Lumber Numbers 5-2409 or 5-2400

"RED HAWK" CEDAR SHAKES
OFFER THE BEST IN SIDEWALLS

Select the colors to enhance your home. Double coated and manufactured to highest standards.

British Columbia Forest Products Ltd.
Phone 3-7221
371 GORGE RD. E.

28 A BUILDING SUPPLIES

HOME BUILDERS!
P-A-Y CROWE GONNASON CO. LTD. A VISIT

Imagine Philippine Mahogany doors selling at the following:
2-0 x 6-6x1⅜ Rotary Cut ... $8.70
2-4 x 6-6x1⅜ Rotary Cut ... 8.95
2-6 x 6-6x1⅜ Rotary Cut ... 9.25
2-8 x 6-8x1⅜ Rotary Cut ... 9.60
3-0 x 6-8x1¾ Rotary Cut ... 14.55
2-10x6-8x1¾ Rotary Cut ... 14.15

We also have the Mahogany trim for frames for the above doors:
⅝x1⅝ Casing per lin. ft. ... 8c
½x3½ Casing per lin. ft. ... 16c
¾x2, per lin. ft. ... 13c
¾x2½, per lin. ft. ... 12c
¾" Quarter Round, per lin. ft. 4c

We have a special on for this week:
1x8 Shiplap—Utility, per M ... $30.00 (In carrier load lots)
Smaller quantities add $5.00 per M
4x4 Gutter Common, per lin. foot ... 21c
Down Pipes—10' lengths, ea. ... $1.65
Elbows, each ... 35c
Nipples, each ... 38c
¼x29x83 Plywood, each ... 1.70
¼x48x72 Plywood, each ... 2.60

2324 Government St.
3-7141

MOORE-WHITTINGTON LUMBER CO. LTD.
DOORS
Of Lovely ROTARY CUT MAHOGANY
And at Money-Saving Value

1-6x6-6x1⅜ ... $9.05
2-0x6-6x1⅜ ... $8.70
2-4x6-6x1⅜ ... $8.95
2-6x6-6x1⅜ ... $9.25
2-0x6-8x1⅜ ... $8.75
2-4x6-8x1⅜ ... $9.10
2-6x6-8x1⅜ ... $9.35
2-8x6-8x1⅜ ... $9.65
2-8x6-6x1¾ ... $13.80
2-10x6-6x1¾ ... $14.60
2-10x6-8x1¾ ... $14.25
3-0x6-6x1¾ ... $14.10
3-0x6-8x1¾ ... $14.40
3-0x7-0x1¾ ... $14.40

SYLVAPLY TAKE-HOME PANELS — PER SHEET

	¼" Thick	½" Thick	¾" Thick
12"x36"	.45	.75	1.00
12"x48"	.60	1.00	1.30
12"x60"	.70	1.25	1.65
16"x36"	.60	1.00	1.50
16"x48"	.75	1.30	1.75
16"x60"	1.00	1.60	2.20
24"x24"	.60	1.00	1.30
24"x36"	.90	1.50	1.95
24"x48"	1.20	1.95	2.60
24"x60"	1.45	2.45	3.30
32"x36"	1.15	2.00	2.60
32"x48"	1.55	2.75	3.30
32"x60"	2.10	3.45	4.50
36"x36"	1.35	2.30	2.95
36"x48"	1.80	3.00	3.95
36"x60"	2.25	3.70	4.95

BUILD THAT KITCHEN CABINET YOURSELF

Phone, write or come in for your FREE copy of plan book on how to build a modern kitchen cabinet using Sylvaply Take Home panels.

The Moore-Whittington Lumber Co. Ltd
Turn West at the Roundabout
Two Blocks Down Hillside
2614 BRIDGE STREET 3-7106

SIDNEY LUMBER LIMITED
VALUE For Your Building $ $ $

Sidney Economy Garage

$188.00 will buy all materials, delivered, tax paid. Frame lumber cut to size and rafters to correct pattern. Size 12'x20', 2x4 studs and rafters, DUROID SHINGLE ROOF and 6" drop siding. Also included: One sash, door material, hardware and nails. Complete except for foundations and floor. TERMS CAN BE ARRANGED AS LOW AS $17.00 PER MONTH.

Everything to Build Anything
SIDNEY LUMBER Limited
2333 Government St 2-5187 2-5188

Robert Walker & Sons LIMITED
629 David Street Phone 2-3223
SPECIAL ON TILE
4x4 Unglazed Hearth Tile, sq. ft ... $ .85
4x4 Glazed Sink Tile, sq. ft. ... .90
2" Galvanized Down Pipe, 10' ... 1.80
2" Galvanized Elbows each ... .30
4" Clay Drain Tile, per ft. ... .12
6" Clay Fittings, each ... .55

28 A BUILDING SUPPLIES

ZONOLITE INSULATION
$1.50 BAG
VICTORIA RETAIL LUMBER YARD LIMITED
1901 GOVERNMENT. 2-2139

WE HAVE WHAT YOU NEED!

For that major project or minor repair around the home.

Lumber, panelling, plywoods, counter tops, metal trim, everything you need in builders' supply and hardware ... paints and varnishes.

SHAWNIGAN LUMBER YARDS
2000 GOVERNMENT ST. 2-7261

DRYSDALE'S

Knotty Red Cedar Panelling, 1x12. Per lin. ft. ... 20c
Abitibi Hardboard. 4x8x¼" Each ... $2.88
Manor House Outside White Paint, $3.95 per gallon. $1.19 per quart.

DRYSDALE SASH & DOOR CO. LTD
1720 COOK ST. 4-4411

R. A. GREEN LUMBER CO. LTD.
2930 Douglas Street 4-7614

STEELTEX WIRE
GUTTER
PLYWOODS
MILLWORK
BAPCO PAINTS
UTILITY GRADE LUMBER, $35 M

Contractors Supply Centre for Value and Service

INTERLOCKING METAL WEATHER STRIPS
FOR ALL TYPES OF WINDOWS AND DOORS
B. T. LEIGH
Venetian Blinds
736 Newport 3-9689
Metal, Weatherstripping

FENCING FOR LESS
Plywood Projects and Plans
50 ft. of fencing and nails at $15.50
12'x20' garage complete $146.50
Saanich Lumber Yards
OPEN ALL DAY SATURDAY
"From Producer to You"
3041 Douglas St 7-3038 eves 4-3508

28B CLOTHING, FURS, SHOES, ETC.

MUSKRAT BACK COAT, IN VERY good condition, full length, 16 to 18, $85; also one Brownie uniform, size 8. 2-4535.

A PALE BLUE EVENING DRESS, size 20, worn once, $10; green plaid suit, size 18, $10. 4-0893.

CONEY COAT, SIZE 14, SUITABLE for elderly person. What offers? Evenings, 4-1620.

28D FURNITURE

YOU'LL BE AMAZED HOW MUCH you can save on the cost of a new chesterfield by letting our experts reupholster and modernize your present one. Hagel's Chesterfield House 536 Johnson 4-3042

YOUR MATTRESS REBUILT LIKE new at a genuine saving. Upholstery repairs. Boat cushions to order. Atlas Mattress Shop 2714 Quadra at Hillside 4-4925

WE HAVE A NICE SELECTION OF quality used furniture at bargain prices. See us before you buy. THE BAZAAR 2-2814 1317 Broad St.

VOGUE FURNITURE
GOOD USED FURNITURE BARGAINS
860 YATES PHONE 4-3111

KILSHAWS AUCTIONEERS
WE BUY — WE SELL
WE APPRAISE
4-6441

MAYNARD & SONS
FOR FREE APPRAISALS
We Buy and Sell Everything
733 Johnson Phone 4-5921

THREE - PIECE CHESTERFIELD cleaned, demothed, sanatized in your home, $12. Work guaranteed. Ambassador Home Service 3-5532

IT COSTS YOU NOTHING TO look but may save you plenty. See PANDORA USED FURNITURE 1050 Pandora (near Cook) 3-6319

THREE - PIECE CHESTERFEILD suite in good condition. Call after 6 p.m. 3-4775.

DON'S CARPET CLEANERS, 9-4189. Upholstery cleaned in your home.

WALNUT BEDROOM SUITE, three-quarter bed. 2-8779.

NEW STUDIO LOUNGE, $55. 3-2681.

SPECIAL VALUES ON TRADE-IN FURNITURE
6-piece, walnut-finish dinette suite ... $56.00
72-inch walnut buffet ... 49.50
72-inch walnut-finish extension table ... 24.90
Dark solid oak buffet ... 10.00
6-piece kitchen suite ... 39.50
Large, gilt frame mirror, 24" x 48" ... 25.00
30-inch bevel-plate, round mirror ... 12.50
Walnut chesterfield table, 18" x 48" ... 13.50
Bed chair ... 17.50
4' 6" steel bed, complete ... 39.50
HOME FURNITURE
825 Fort Street 2-5138

MARRIED OR PLANNING MARRIAGE?
LOOK AT THIS
Three beautiful rooms of furniture, 21 de luxe pieces. Your choice of style and color.
$25 DOWN
24 MONTHS TO PAY
VOGUE FURNITURE
"The extra block is worth the walk"
Phone 4-3111 860 Yates near Quadra

STANDARD FURNITURE VIEW ST. SPECIALS!
3-piece Red Sectional Suite, Regular $249.00 ... $199.00
4 ft. 6 in. Mattresses, Special 29.75

STANDARD FURNITURE VIEW STREET BARGAIN BASEMENT
Downstairs in Scollard Bldg. View St. just up from Douglas

WHERE ELSE?
can you find 8 colors in 9 or 12-ft. hard twist
BROADLOOM AT $7.95 SQ. YD.
HUMBER'S
"Warehouse to Your House"
531 BASTION ST 2-2111

"The Centurion" (State) vacuum cleaner, almost new $62.50
8-Piece walnut dining room suite ... $129.50
Walnut flat-top desk ... $45.00
Portable electric Singer sewing machine ... $52.50
Electric heater ... $9.00
HOLLAND BROS. & CO.
824 Fort Street 3-0913

T.V. with Lee

MILTON BERLE, ANN SOTHERN STAR IN C-4 PLAY AT 8

WEEK-END COMMENT—Until it's possible to bring in Canadian football games "live" it is understandable why many local viewers take more interest in U.S. college and pro teams than they do in their own. . . . For our money it's next to a waste of time to re-run western and eastern conference games of the week before, when you already know the score. . . .

Like the new Jackie Gleason format—but we don't care too much for George Gobel's. . . . Perry Como shouldn't cut into the Honeymoonery much—if at all. . . . Our funnybone says there is no comparison. . . .

Sunday's Wide Wide World show should have been tops—but as it is in any theatrical production when three of the headliners fail to deliver (skater Dick Button, speedboater Don Campbell and the New York weatherman) the whole suffers from disappointment and frustration. . . .

Note to Ed Sullivan: Week in and week out we enjoy your show. It's a dandy. But why do we have to meet so many of your "friends" in the audience so often and why do we have to hear so many "plugs" for films? We find your entertainers far more interesting. . . .

Alfred Hitchcock has the cleverest emcee lines in the business. . . .

* * *

OF THIS AND THAT: On Nov. 2 "Kraft Theatre" will offer its first musical production. It will be "Down in the Valley," an American folk opera by the late Kurt Weill. . . .

When the CBS "Omnibus" gets around to presenting Oscar Wilde's play, "Salome," this season, the title role will be played by Eartha Kitt, who will leave her sultry singing at home for this occasion. . . .

"The Caine Mutiny Court Martial" will be CBS's spectacular billed for the home screens Nov. 19.

Kiddies' Korner

4.30: Sheriff Tex, **Channel 5.**

5.00: Pinky Lee, **Channel 4;** Mickey Mouse Club, 5; Engineer Walt, 11; Western movie, 12; Wally's Hi-Jinks, 13.

5.30: Howdy Doody, **Channels 4** and 2.

6.00: Robin Hood, **Channel 2;** Superman, 5; Cartoon Time, 12; Johnny Jupiter, 13.

6.30: Ramar of the Jungle, 13.

7.00: Western Marshal, **Channel 4;** Space Ranger, 13.

Sport

7.00: Channel 5: Football highlights.

7.30: Channel 2: Bill Good's Time Out.

9.30: Channel 13: Cherberg's sports show.

11.00: Channel 2: Bowling championships.

Headliners

7.00

Channel 4: Western Marshal Steve Donovan finds a witness to murder. But the frightened man refuses to testify.

7.30

Channel 5: Warner Bros. presents "Casablanca," an hour-long film about how a world-wide charity organization is being bilked by black markefeers.

Channels 11 and **12:** In My Favorite Husband, Liz brags about how heroic hubby George is while dealing with an armed desperado. Much to her chagrin, however, she discovers that a host of pretty girls are quite willing and able to admire George.

7.45

Channel 4: John Cameron Swayze comments on the latest news.

8.00

Channel 4: Tonight Milton Berle deserts his usual type of show to star with Ann Sothern in an hour-long play, "State of Confusion." It's about a couple of shady characters who flee their bookmaking haunts and later work themselves up to become governors of a southwestern state. Play is by Gore Vidal.

Channel 11: Tonight Navy Log shows "The Phantom of the Blue Angels." It is about how the crack four-man jet demonstration team inadvertently created the celebrated "fleur de lis" manoeuvre.

Channel 12: Dateline Europe.

Channel 2: The new Chevy Show starts tonight. According to NBC-TV, it will be a variety show with Bob Hope slated for six of the shows and Dinah Shore starring in two shows. Stars of Hollywood and Broadway will be selected to fill out the remaining programs in the series.

8.30

Channel 5: Wyatt Earp, famed marshal of yore, probes the fleecing of a young Confederate veteran by gamblers and a dance hall gal.

Channels 11 and 12: In You'll Never Get Rich, Master Sgt. Bilko (Phil Silvers) searches for an AWOL soldier in Chicago.

9.00

Channel 4: Jane Wyman stars in Fireside Theatre's "One Last September." It is about a woman so disturbed by a marriage proposal that she leaves town.

Channel 5: Danny Thomas finds out that he isn't such a "big shot" after all when he attempts to "fix" a pal's traffic ticket.

Channel 2: Dragnet sees Sgt. Friday and Officer Smith looking into "The Big Fraud."

Channel 12: Confidential File.

9.30

Channel 11: Red Skelton hosts actor George Raft tonight. He also imitates a sousaphone player in the jazz era.

Channel 4: Paul Newman nad Phyllis Kirk star in Playwrights '56 play "The Battler." This is an adaptation of the Ernest Hemmingway story about a young prize fighter who learns that the road to a championship is sometimes not all that it is cracked up to be.

Channel 5: Cavalcade Theatre shows Steve Brodie in a story about civil aviation. A pilot promises his wife he will never fly again until. . .

Channel 2: The Canada-wide talent contest, Pick the Stars.

10.00

Channel 2: CBUT presents "A Season to Love."

Channels 11 and 12: The $64,000 Question.

Channel 5: In Passport to Danger Steve McQuinn protects an important Arabian sultan.

10.30

Channel 2: What's My Line?

Channel 4: Editor Steve Wilson holds a murder witness and is thereby threatened with jail by the law.

Theatre

TONIGHT'S MOVIES:

6:15—Channel 12: "Winner's Circle."

8.00—Channel 13: Million Dollar Movie is slated to show "Wings of Danger."

10.00—Channel 13: "Below the Deadline."

10.30—Channel 12: "The Admiral Was a Lady."

11.00—Channel 11: "Triple Cross," with Joe Kirkwood.

11.05—Channel 4: "Charlie Chan at the Olympics."

11.10—Channel 5: "According to Mrs. Hoyle."

11.30—Channel 13: "Korea Patrol."

Tonight's Programs

ALL TIMES ARE LOCAL — CHANNELS RESERVE RIGHT TO MAKE LAST-MINUTE CHANGES

	CBUT Vancouver Channel 2	KOMO-TV Seattle Channel 4	KING-TV Seattle Channel 5		KTNT-TV Tacoma Channel 11	KVOS-TV Bellingham Channel 12	KTVW-TV Tacoma Channel 13
6.00	Robin Hood	Life With	Superman	6.00	Engineer Walt	Cartoons	Johnny Jupiter
6.15	Robin Hood	Elizabeth	Superman	6.15	Edwards News	Family Theatre	Johnny Jupiter
6.30	Patti Page Show	Deadline	Early Edition	6.30	Name That Tune	Family Theatre	Ramar of
6.45	CBC News	Deadline	Early Edition	6.45	Name That Tune	Family Theatre	the Jungle
7.00	Almanac	Western Marshal	Football Hilites	7.00	Star Theatre	Family Theatre	Space Ranger
7.15	Almanac	Western Marshal	Football Hilites	7.15	Star Theatre	Family Theatre	Space Ranger
7.30	Time Out	Dinah Shore	Warner Bros.	7.30	My Favorite	My Favorite	All-Star Theatre
7.45	Time Out	News Caravan	Presents	7.45	Husband	Husband	All-Star Theatre
8.00	The Chevy Show	Milton Berle	Warner Bros.	8.00	Navy Log	Dateline	Million $ Movie
8.15	The Chevy Show	Milton Berle	Presents	8.15	Navy Log	Europe	Million $ Movie
8.30	The Chevy Show	Milton Berle	Wyatt Earp	8.30	You'll Never	You'll Never	Million $ Movie
8.45	The Chevy Show	Milton Berle	Wyatt Earp	8.45	Get Rich	Get Rich.	Million $ Movie
9.00	Dragnet	Fireside Theatre	Danny Thomas	9.00	Meet Millie	Confidential	Million $ Movie
9.15	Dragnet	Fireside Theatre	Danny Thomas	9.15	Meet Millie	File	Million $ Movie
9.30	Pick the Stars	Playwright	Cavalcade Thtr.	9.30	Red Skelton	Inspector Saber	Cherberg Show
9.45	Pick the Stars	Playwright	Cavalcade Thtr.	9.45	Red Skelton	Inspector Saber	Cherberg Show
10.00	A Season to	Playwright	Danger Passport	10.00	$64,000 Question	$64,000 Question	Theatre 13
10.15	Love	Playwright	Danger Passport	10.15	$64,000 Question	$64,000 Question	Theatre 13
10.30	What's My Line?	Big Town	World Today	10.30	News	Candlelight Thtr.	Theatre 13
10.45	What's My Line?	Big Town	To Be Announced	10.45	Patti Page Show	Candlelight Thtr.	Theatre 13
11.00	Bowling	Curtain	Movie: "According	11.00	Movie:	Candlelight Thtr.	Theatre 13
11.15	Bowling	Time	to Mrs. Hoyle"	11.15	"Triple Cross"	Candlelight Thtr.	Theatre 13
11.30	Bowling	Charlie Chan at	"According to	11.30	"Triple Cross"	Candlelight Thtr.	Owl Theatre
11.45	Bowling	the Olympics"	Mrs. Hoyle"	11.45	"Triple Cross"	News	Owl Theatre
12.00	News; Weather	Charlie Chan at	"According to	12.00	News		Owl Theatre
12.15		the Olympics"	Mrs. Hoyle"	12.15			Owl Theatre
12.30		News	Nightcap	12.30			Owl Theatre
12.45			Nightcap	12.45			Owl Theatre

Early Wednesday Programs

	CBUT Vancouver Channel 2	KOMO-TV Seattle Channel 4	KING-TV Seattle Channel 5		KTNT-TV Tacoma Channel 11	KVOS-TV Bellingham Channel 12	KTVW-TV Tacoma Channel 13
9.00		Mother Goose	Cartoon Festival	9.00	Jack Parr		
9.15		Mother Goose	Cartoon Festival	9.15	Jack Parr		
9.30		New Dimensions	TeleScope	9.30	Welcome Traveler		
9.45		New Dimensions	TeleScope	9.45	Welcome Traveler		
10.00		Ding Dong	TeleScope	10.00	Robt. Q. Lewis		
10.15		School	TeleScope	10.15	Robt. Q. Lewis		
10.30		Beauty Search	Movie	10.30	House Party		
10.45		Beauty Search	Movie	10.45	House Party		
11.00	Test Pattern	Home	Movie	11.00	Big Payoff		
11.15	Test Pattern	Home	Movie	11.15	Big Payoff		
11.30	Test Pattern	Home	Comm. Workshop	11.30	Bob Crosby		
11.45	Test Pattern	Home	Comm. Workshop	11.45	Bob Crosby		
12.00	Test Pattern	Tenn. Ernie Ford	Wunda Wunda	12.00	Brighter Day		
12.15	Test Pattern	Tenn. Ernie Ford	Wunda Wunda	12.15	Secret Storm		
12.30	Test Pattern	Feather Your	Albert's Room	12.30	On Your Account		
12.45	Test Pattern	Nest	Movie	12.45	On Your Account		
1.00	Test Pattern	Cook Book Quiz	Movie	1.00	Movie: "Blonde	Test Pattern	
1.15	Test Pattern	Cook Book Quiz	Movie	1.15	For a Day"	Test Pattern	
1.30	Test Pattern	Movie Time	Movie	1.30	"Blonde For a	Test Pattern	
1.45	Test Pattern	Movie Time	Movie	1.45	Day"	Test Pattern	
2.00	Test Pattern	Movie Time	King's Ransom	2.00	Cartoon Carnival	Test Pattern	Club Matinee
2.15	Test Pattern	Movie Time	King's Ransom	2.15	Cartoon Carnival	Test Pattern	Club Matinee
2.30	Matinee	Movie Time	King's Queen	2.30	Home Show	Test Pattern	with Barbara
2.45	Matinee	Movie Time	King's Queen	2.45	Home Show	Test Pattern	O'Brien
3.00	Matinee	Ted Mack	King's Kamera	3.00	Garry Moore	Matinee	Club Matinee
3.15	Matinee	Ted Mack	King's Kamera	3.15	Garry Moore	Matinee	(with Barbara
3.30	Intermezzo	Pays to Be	King's Kamera	3.30	Godfrey Time	Matinee	Obrien)
3.45	Intermezzo	Married	King's Kamera	3.45	Godfrey Time	Matinee	Club Matinee
4.00	Intermezzo	Way of the World	Stan Boreson	4.00	Godfrey Time	Matinee	Club Matinee
4.15	Intermezzo	First Love	Stan Boreson	4.15	Godfrey Time	Matinee	Club Matinee
4.30	Take a Look	Mr Sweeney	Sheriff Tex	4.30	Strike It Rich	Matinee	Around Town
4.45	Folk Songs	Modern Romances	Sheriff Tex	4.45	Strike It Rich	Love of Life	with Carolyn
5.00	Super Circus	Pinky Lee	Mickey Mouse	5.00	Engineer Walt's	Western Thtr.	Wally's Hi-Jinks
5.15	Super Circus	Pinky Lee	Club	5.15	Engineer Walt's	Western Thtr.	Wally's Hi-Jinks
5.30	Howdy Doody	Howdy Doody	Mickey Mouse	5.30	Autry-Rogers	Western Thtr.	Wally's Hi-Jinks
5.45	Howdy Doody	Howdy Doody	Club	5.45	Show	Western Thtr.	Wally's Hi-Jinks
	CBUT Vancouver Channel 2	KOMO-TV Seattle Channel 4	KING-TV Seattle Channel 5		KTNT-TV Tacoma Channel 11	KVOS-TV Bellingham Channel 12	KTVW-TV Tacoma Channel 13

28E MUSICAL INSTRUMENTS

NEW ELECTRIC ORGANS—BALDWIN, $1,695; Minshall, church model $1,395, home model $1,195; Estey, $695. Each organ has stops, named saxophone, flute, strings, etc. Many beautiful sound effects. Easy to play. One month free lessons. Terms arranged. George Willis, 600 Courtney, 2-4712.

USED PIANOS—HEINTZMAN, $275; Ellis, $240; Dominion, $225; Chase, $195. Action of each reconditioned. All excellent finish. Compare these anywhere. George Willis, 600 Courtney. 2-4712.

SMALL MENDELSSOHN PIANO, plain case, with bench, for rent, $7 month. Rent applies if purchased 3-0248.

PIANOS FOR RENT FROM $5 UP, depending on value of piano. Rent may apply to purchase. George Willis, 600 Courtney St., 2-4712.

HEINTZMAN & CO PIANOS NEW and used, for sale or rent. Showroom at Dowell's Warehouse 3-0248 FLETCHER BROS LTD

PIANO, BEAUTIFUL TONE, APPLY 1017 Craigdarroch.

28E MUSICAL INSTRUMENTS

THREE PIANOS, ALL IN BEAUTIful condition, recondition and refinished, from $195 up. George Willis, 600 Courtney. 2-4712.

PIANOFORTE LESSONS IN HOME or studio. Special prices for beginners. 3-3415.

NEW AND USED PIANOS. REX School of Popular Music 739 View Street. 4-5031.

BALDWIN UPRIGHT AND GRAND pianos Baldwin organs Agent: George Willis, 600 Courtney, 2-4712.

PROFESSIONAL INSTRUCTION
BERNIE PORTER
MUSIC STUDIO PHONE 4-9542

12, 24, 48, 120-BASS ACCORDIONS, used trumpets. Island Trading. 4-5354.

NORDHEIMER SPINET FOR RENT. 3-0248.

BEAUTIFUL HEINTZMAN & CO spinet piano for sale. 3-0248.

GOOD SMALL WILLIAMS PIANO. $189. Phone 4-1236.

WILL PAY CASH FOR GOOD used piano. Phone 9-2536.

28E MUSICAL INSTRUMENTS

PIANO, BEAUTIFUL TONE, REASonable. Apply 1017 Craigdarroch. 4-8362.

WANTED—GOOD USED PIANO, not over $200. 3-0248.

RENT A MUSICAL INSTRUMENT AND JOIN THE SCHOOL BAND

All rental paid may be applied on purchase, balance easy terms. Rent for as low as $3 per month.

WARD'S MUSIC LTD.
1320 BROAD STREET 2-8146
Stores in Victoria and Vancouver

28E MUSICAL INSTRUMENTS

Western Music Co. Ltd.
Exclusive Distributors for
Conn Instruments
"Choice of the Artists"
735 View St. Phone 2-1311

28F TELEVISION and RADIO SALES and SERVICE

KENTS LTD.
RADIO AND TV SALES AND SERVICE. PHONOGRAPH NEEDLES, INCLUDING DIAMONDS FOR ALL MAKES OF RECORD PLAYERS. HAVE YOU HAD YOUR NEEDLE CHECKED LATELY? 742 FORT: SALES, 3-7104; SERVICE; 3-3513.

21-INCH WESTINGHOUSE MAhogany table model, six months old, perfect, $185. 1031 Pandora, Apt. 4, after 6 p.m.

VICTORIA WEST RADIO AND TELEVISION
761 ESQUIMALT RD. 2-4413

28F TELEVISION and RADIO SALES and SERVICE

KING TV AND RADIO, VICtoria's finest service depot for television, auto radios and home radios. Corner Johnson and Blanshard Sts. Phone 4-9913 for immediate service by R.E.T.A. technicians.

SEE OUR WIDE SELECTION OF TV sets. Irene's Furniture and Appliances. Across from the Bay. 3-5502. Also our TV Salon, Gorge Road and Tillicum, open till 10 p.m., 3-7514.

FREE METER ANALYSIS FOR your TV antenna. Let us ascertain for you whether a few inexpensive adjustments will vastly improve your reception — with no obligation to you. 4-3301, 7-1125.

QUALITY TV SERVICE — GRADuate of Radio College of Canada. Fully equipped repair shop, specializing in fast day and evening TV repair calls. Phone 4-5143.

TV AND ANTENNA INSTALLAtions, servicing by experienced technicians. Work guaranteed, 24-hour service. Crusaders TV Service Co. 4-8473.

NEARLY EVERYONE USES
The Original
SIMS FLYING V ANTENNA
Don't Be Fooled
By Imported Imitations

LET US OVERHAUL YOUR TV SET while you are enjoying your vacation. Coast Electronics. Phone 3-5544, corner of Pandora and Cook.

GUARANTEED SERVICE
R.K. RADIO & TV
R. S. Kitching, 3-7021 — 8-1076
(30 Years Electronic Experience)

ARE YOU SATISFIED?
For better TV reception use Yagi antennas made by CHANNEL MASTER

APARTMENT DISTRIBUTION systems, guaranteed installations, most reasonable prices. Edward Drew T.V., 745 View 2-8511.

TV SERVICE AND REPAIRS. Your needs satisfied by qualified TV technicians. Phone BUTLER BROTHERS at 3-6911

COMPLETE STOCK OF TV ANtennas, kits and parts for the do-it-yourself man. King TV, cor. Johnson and Blanshard Sts., 4-9913.

ATKINSON & PEARCE
Guaranteed Service and Repairs to all makes of radio and TV
2-8521 620 Port Street

"THE BEST COSTS YOU LESS"—Call Radio and TV Repair Specialists. Douglas TV 2-9101, 2901 Douglas St.

MAIS
Headquarters for Famous
SYLVANIA TELEVISION
And other nationally advertised lines including
ADMIRAL
MOTOROLA PYE
WESTINGHOUSE
All 1956 Models
Easy Terms—Liberal Allowances
Backed by our own competent Service Dept.
For Free Demonstration
Please Phone 2-4131, 2-8790

28K BICYCLES and MOTORCYCLES

ENJOY YOUR MOTORCYCLING this fall. See us for winter equipment, windshields, gloves, jackets, helmets, laprobes, for the big or little motorcycle and the big or little motorcyclist.
BROOKLANDS MOTORCYCLES SALES AND SERVICE, LIMITED
937 Fort Street, Victoria — 3-5926

FOR BICYCLES, WAGONS, TRIcycles, ice skates, see ROBINSON'S 1307 Broad St. 3-6212

BOY'S RALEIGH 3-SPEED 20" frame, $32.50; Philips 21", $15 or best offer. 3-1365.

BICYCLES THREE-SPEED $39.50; new tires, $1.95; new tubes 95c; tricycles, all sizes; repairing while you wait. Aaronson's, 585 Johnson.

B.S.A. 150 C.C. BANTAM MAJOR. Excellent condition with dual seat. $220 or best offer. 1002 McKenzie Ave. Lake Hill.

NO WAITING FOR REPAIRS
Free bike loaned until yours is repaired. Overseas Cycle, 624 Fisgard. 2-0232.

'45 HARLEY MOTORCYCLE, $80. Phone 2-0783.

LES BLOW'S MOTORCYCLE SALES
Lambretta Scooters, B.S.A., Triumph, James, A.J.S. Matchless, Vincent motorcycles.
Trade your bike for a car or your car for a bike.
2647 DOUGLAS ST
Phone 4-7843

28 L STOVES and FURNACES

"PACIFIC"
The famous sealed-in-steel furnace and oil units that cannot smoke. Gives you a lifetime's satisfaction.
PACIFIC SHEET METAL WORKS LTD
1009 Yates 2-3169

HEAT THAT EXTRA ROOM FOR about ¾c an hour. The new English Valor oil heater. Modern, portable, clean burning. C. Tayler Home Appliances, 1436 Govt. St., just down from City Hall. 3-3281.

GOOD USED GURNEY OIL RANGE, complete with barrel, piping, Autopulse, hot-water boiler, etc.; also good 18-inch hot-air furnace with casing. Cheap for cash. 1840 Ruby Road.

CYCLOS OIL RANGES, ALL WHITE enamel, only $259.50 at C. Tayler Home Appliances, 1436 Govt. St., just down from the City Hall. 3-3281.

WHITE ENAMEL COAL AND wood ranges, used, to clear $20 and up; oil heaters, $49 and up; one drum furnace, extra heavy, $18. Eagle Sales, 1016 Fort St., 2-3923.

VICTORIA FOUNDRIES LTD 621 Princess Ave. "Radio" all cast and steel furnaces and sawdust burners Stove furnace, sawdust burner parts. Castings made to order 4-2124

FURNACES INSTALLED AND REpaired. Shaw Sheet Metal 2116 Government 2-2342 days 3-3148 nights

McCLARY RANGE, OIL BURNER installed, good condition, $75. 2-4421.

AS NEW, FOUR-BURNER G.E. electric range with electric light and timer, $165. Phone 4-1236.

USED OIL BURNERS, SAWDUST burners and furnaces. Apply Model Sheet Metal, 1010 Douglas

FURNACE REPAIRING AND INstallation, air conditioning. Free estimates. Hugh Neuman. 4-2008.

BROWN ENAMEL WOOD BURNing circulating heater, like new. 123 Ontario Street.

NEW FURNACE SAWDUST BURNers completely installed, $95. Southall's 745 Pandora, 4-2961.

SEE THE NEW STYLE CYCLOS DE Luxe Oil Range, $259.50. Carter's Stove Store, 820 Fort St. 3-3511.

18-INCH RADIO FURNACE, COMplete with pipes, etc., $95. 7-2205.

GAS COMBINATION, GOOD CONdition, $65. 3-4981.

OIL HEATER, $18. 9-3701.

28 M MACHINERY

FOR RENT
Compressors, Concrete Breakers, Rock Drills, Pumps, Mixers, I.E.L. Chain Saw Agents
Alf Becker, 2981 Tillicum Rd., 4-8414

RENT-A-TOOL
3108 Shelbourne 3-2214

28 N GARDENS and SUPPLIES

MONTEREY CYPRESS WHILE they last, 12-15" high 20c to 25c and 2½-3 ft. at 85c. Chrysanthemums, choice Michaelmas daisies, all in bloom; choice dwarf evergreens, heathers, bulbs — now on sale at The Shrubbery, 757 Fort St., 3-5915

FOR FALL GARDENING NEEDS see Scott & Peden now! Fall bulbs, peat moss, lawn seed, fertilizers and equipment at wonderful low prices. Get fast service at Scott & Peden Ltd., 506 Cormorant Street, 4-7181.

FOR SALE, DARWIN TULIPS, named or mixed, $2.50 per 100. Also Wedgewood iris and crocus. Wm Tucker, 1875 San Juan Avenue, Gordon Head.

FERTILIZE NOW. USE DUCK guano for best results. Rose beds, flowers, vegetables and lawns; 60c sack delivered. Sidney Duck Farm Sidney 180.

28 N GARDENS and SUPPLIES

DRIED CHICKEN MANURE, 5% peat moss; 5 sacks, $3.50; 10, $6; 15, $8.50 (sacks not included)—delivered. 4-9051.

PERENNIALS, LILY OF THE VALley in clumps, bulbs for wild planting. 3-8884.

BULLDOZING, STUMPS HAULED away, also weathered or blasted rock and fill for sale. 4-5157.

POT-GROWN MONTEREY CYpress, 25c. Hall, 312 Richmond. 2-9366.

TOP SOIL, PEAT SOIL, MANURE, rock, gravel, mushroom compost manure by the sack. 9-1937.

BEST BLACK TOPSOIL, $3.50. Manure, rock, cinders 3-5778.

BUSHY MONTEREY CYPRESS FOR hedges, all sizes. Phone 9-4244.

28O FARM IMPLEMENTS

ONE MASSEY-HARRIS PONY tractor, as new, with equipment; one Chore-Master with cultivator, A-1 condition; one Mossberg 410 shotgun with two chokes, new. Prices and particulars, 8-3651.

OIL, 75c GALLON IN 5-GALLON lots. One gallon 85c. Re-refined, top-quality oil. V.I. Oil Refinery, 540 Ardersier St. (off Douglas St., one block north of Cloverdale.)

GARDEN TRACTOR, 3 H.P., PLOW, cultivator, disc and harrow. Good condition. $200. Phone 9-1124.

JOHN DEERE IS THE BEST BUY. RAMSAY MACHINE WORKS LTD.

GARDEN TRACTOR, CULTIVATOR and plow in good condition. 7-2940.

FARMERS!
H.G. 42 OLIVER CAT
Completely reconditioned ... $1,100
FORSON MAJOR—As new, lights, belt pulley, 6-ply oversize tires, Bray hyd. blade and rear crane ... $2,300
MASSEY-HARRIS COLT TRACTOR. As new ... $935
F & F Tractor Equip. Ltd.
2940 Douglas Street 3-7842

Fordson Major Tractor ... $850
McCormick Hammermill, as new $139
Trump Fertilizer Spreader ... $120
Garden Tractor and Cultivator $100
Atco Power Scythe ... $100
Mayhew, Strutt & Williams Ltd.
2312 Douglas St. 4-3928

28 R TOOLS for SALE or RENT

ALL TYPES OF TOOLS FOR RENT
ROBERTS MACHINERY
2507 GOVERNMENT 4-4819

28X MISCELLANEOUS FOR SALE

LEATHER SALE! LEATHER SALE!
Handbags, wallets, briefcases and luggage. Also get that handbag repaired or school binder fixed.
WE REPAIR ANYTHING LEATHER
JOHNSON LEATHER GOODS
1121 Douglas Street
Opposite Eaton's Phone 2-6633

SCALE MODELS, EARTH MOVERS, graders, cranes, logging trucks, bulldozers, like the ones you saw at PACIFIC LOGGING CONGRESS EQUIPMENT DISPLAY. Finest selection of working scale models built to withstand children. Priced from 95c.
HOBBIES & CRAFTS UNLIMITED
741 View Street 2-7833

Studio couch, 3 cushions ... $19.50
Chests of drawers $8.50 to $18.50
Walnut bedroom suite ... $69.50
Oversize 6½-ft. mattress, air-foamed Goodyear, as new $35.00
ACME USED FURNITURE
618 Pandora Avenue
Block West of City Hall

TWO-PIECE BEDROOM SUITE, wheat shade; 14.6 Coolerator chest deep-freeze; two bicycle frames, one single, one double bar, needs seats and tires; two single cots and mattresses; round kitchen table; lawn mower, 14-inch blade. What offers? 9-2638.

PHONE 7-2424. 1 G.E. ¼ H.P. Compressor 3100; 1 Enterprise grinder, ½ h.p. $125; 1 Berkel delicator (tenderizer), $75; 1 15-lb. Toledo scale, $60; 1 21" steel Pacific furnace with filter and thermostat, $125; 1 10' illuminated produce stand, $75.

SUNWORTHY WALLPAPER is Sale — 6,000 rolls, 1955 patterns, over 400 designs. Buy one roll at regular price—receive an extra roll for 1c. Sale continues.
SHERWIN-WILLIAMS BRANCH
The House of Color
1314 Douglas St. Phone 4-3013

WHETHER YOU ARE BUILDING a new home or remodelling, be sure to see the new Youngstown steel kitchens, now available in four colors on display at W. R. Menzies & Co. Ltd. 911 Fort St. Phone 3-1112.

Finest Rugs and Upholstery
No Scrubbing, No Detergents
We Build on Customer Satisfaction
Backed by Lloyds, London to $5,000
DURACLEAN SERVICE
1909 Duchess Street
Bus. 4-8634 Res. 4-3244

3 BEDROOM SUITES, HOLLYwood bed, chesterfield and chair, 2-piece chesterfield converto, table and chairs, tri-lights, almost new 4-burner gas range, also many other articles. To be on view from 5 to 9 p.m. 1050 Rockland Avenue.

WHAT OFFERS? WALNUT COMbination radio and phonograph, grey studio couch and matching chair, Universal Encyclopedia set, table and two chairs, Hollywood bed, 20-piece breakfast set. Call between 5.30 and 9, 2649 Quadra Street, Suite A.

APARTMENT WASHER, $37; May Tag washer, $95; Beatty-Thermo washer, $85; A.M.C. refrigerator, $150. Island Washer Repair Service, 615 Chatham Street, 2-6413.

The Magic Cleaner
SOIL-OFF
for Painted Surfaces
69c and Large Economy Size $1.15
J. J. ROSS & SONS LTD.
749 Pandora — 3-3613

VILLAS MAPLE DINING TABLE, 4 chairs and Welsh dresser, walnut extension dining table, coffee tables, violin, fruit jars, ironing board, girl's figure skates, size 3. Phone 3-2268, after 4.

GAIN-A-DAY WASHER, $35; laundry tubs and taps, $6; wood and coal heater, one year old, $25; drop-side couch, $3; Ace ice box, $3. Phone 7-2472.

HOTPLATE, TABLE LAMP, BRIDGE lamp, child's toilet seat, new, large easy chair, two occasional chairs, tea kettle, etc. 3-2728, after 11 a.m.

UMBRELLAS
Promptly Repaired
New Handles, Ribs, Etc.
PRICE'S KEY SHOP
847 Fort Street 4-6221

USED RED BRICK
Now ready for immediate delivery. From site old B.C. Electric building. $15 per load. Large or small orders taken. Farmer Construction Ltd.

$2.95
Only for Necchi kiddies sewing machine. Deposit will hold for Xmas.
TAYLOR & CO., 816 FORT.

WATCHES REPAIRED BY A craftsman of the Canadian Jewelers' Institute of Canada, 45 years' experience. D. G. Pennock, 616 Yates.

G.E. TEXTOLITE PLASTIC counter and wall surfacing. Adds beauty and value all through the house. Durable, practical economical. Phone 4-1711

RENT TO OWN—NOW FOR THE first time the fabulous Elna sewing machine offered on a rental purchase plan. Inquire 742 Yates. 3-6313.

ONE ELECTROLUX, $22; TELEVISION lamp; man's two-pant suit, size 38, $10; one overcoat, 38, $5. 2-1983.

OVERSTUFFED CHESTERFIELD chair, Royal vacuum cleaner, Beatty polisher, wardrobe, hall rack, trilight. 3-5378.

ENGLISH TANSAD PUSH CHAIR, with hood and apron, new condition, grey and cream, $15; high chair with metal tray, $5. 5-2170.

28X MISCELLANEOUS FOR SALE

[illegible] and guaranteed portable sewing machines for sale at attractive prices. ELNA SEWING MACHINES LTD. 3-6313 742 Yates St.

TEAR-DROP TRAILER, GOOD condition, wired for electricity; licenced; ready to go. Price $220 cash. 3-9567.

TYPEWRITER, $15; BOY'S BIcycle, $10; two lengths 27-inch x 6 foot plain wine Wilton hall carpets, $8 each. 2-4382.

8" CRAFTSMAN TABLE SAW, complete with side extension, ¾-h.p. motor, extra saw, blade and stand, etc., $80 or best offer. 3-4098 evenings.

COME IN AND WINTERIZE your own car at Victoria You-Fix-It Garage, corner of Broad and Pandora. Phone 3-5552 for reservation.

COAL TAR—PITCH—CREOSOTE
For Leaky Roofs and Gutters
ISLAND MARINE SUPPLIERS LTD.
1214 Wharf St. Victoria B.C.
2-8258

TAXI SIGNS; PLAIN OR ILLUMinated. A full line available, at attractive prices from Industrial Plastics, 580 Johnson St.

CROWN AUTOMATIC GAS STOVE, four burner; Ruud automatic water heater. Both as new. What offers? 2-9060.

BEST QUALITY BURLAP FOR drapes, etc., 40" wide, 35c yard. Jeune Bros. of Victoria Ltd., 570 Johnson St., 4-2810.

ELECTRIC MOTOR FOR SEWING machine, also light. Deposit will hold for Christmas. Taylor & Co., 816 Fort.

'55 EVINRUDE "AQUASONIC" 25-h.p. outboard, run only few hours, cost new $628; will sacrifice $435 (terms). 5-2407.

ELECTRIC TURNTABLES FOR window displays boost sales! All sizes available from Industrial Plastics, 580 Johnson.

HOT WATER HEATING TANKS, automatic, suitable for greenhouse. Eagle Sales, 1016 Fort Street, 2-3923.

VENETIAN BLINDS
Call Us for Free Estimates
VARIETY WOOD PRODUCTS
133A Kingston St. Phone 4-1833

ADDING MACHINES, CASH REGisters, automatic scales, slicers, etc. C. G. Owen & Son, 939 Johnson Street. 3-9353.

ROTOTILLERS, NEW AND USED, also Frazer parts. Horwood Brothers, Government and Herald. 3-4621.

FAMILY CLOTHING, SHOES, BABY necessities, sewing machines, gents' roller skates, complete Thrift Shop 2605 Douglas.

WALLPAPER SALE, ALL SUN-tested patterns. 50% off. Hurry! Harte-Andrews Paints Ltd., 711 View St. 4-4713.

FOR THE BEST TURKEYS IN town, it's Stuart's Meat Market, 1402 Douglas.

FRENCH POLISHING, REPAIRS, furniture refinishing. Specialty Finishers, 751 Discovery St. 2-4612.

PARKERETTE LEAF SWEEPERS now in stock. Power Mower Sales and Service, 712 Humboldt.

MAJOR SAWDUST BURNERS agents, Domestic Sales, 28 Burnside W., 3-3512.

PICTURE FRAMING
Williamson's Photo and Art Store.
640 Fort Street.

SEE THE LATEST STYLE SEWING machines at the Singer Sewing Centre, 726 Yates. Phone 3-6513.

USED CAMERAS
VICTORIA PHOTO SUPPLY LTD.
1015 Douglas Street. Phone 3-3242

ACCOUNTING FOR SMALL BUSInesses at a quoted price. J. P. Frampton, 610 Courtney. 2-1832.

GOOD USED RADIOS FOR YOUR rumpus room, from $9.95. Kent's Ltd., 742 Fort St. 3-3513. 3-7104.

FISH AND CHIPS ORDERS TO take out. London Fish and Chips Cafe, 3-8721.

THE SHAVER SHOP FOR ELECtric shaver sales and service. 3-0051. 1010 Broad Street.

WANTED—ONE MORE RADIO OR television service customer. Kent's Ltd., 742 Fort St. 3-3513.

LARGE NEW WOODEN CRIB — Drop side, panel ends. $16.05. 570 Ker Ave.

G.E. WASHER, $50. LAUNDRY tubs with swivel taps, $15. Both in good condition. 9-3219.

SNAP — ONE HAND SEWING MAchine. Perfect order. Only $29.50. 816 Fort St.

G.E. DE LUXE ELECTRIC STOVE. EIGHT-PIECE DINING ROOM SUITE. 2-1989.

GIRL'S SKATES, SIZE 5; NEW C.C.M. boy's skates, size 7. Phone 4-8886.

GURNEY GARBAGE BURNER with water heater (white enamel). 2-6351.

SIX-CUBIC-FOOT REFRIGERAtor, combination electric range; almost new. 2-0348.

FOR SALE — FOLDING INVALID chair, as new, $75. Apply 1725 Kings Road.

TOMATOES, 12c A LB. GREEN, 6c a lb.; cucumbers, 8c a lb. Murdoch, 1871 Ruby Road.

BEEF, BY SIDE OR QUARTER; hogs, half or whole; good for locker; sell reasonably. 3-9005.

EXCELLENT PRESERVING PEARS, guaranteed, 3c per lb., delivered. 9-3747.

BEAUTIFUL, NEW, 22-PIECE, Simmerseal waterless cook set for sale, $68. 2817 Dewdney.

TWO PAIRS OF GIRLS' WHITE figure skates and a pair of lady's white tube skates. 4-3731.

FOR SALE — FOLDING INVALID cahir, as new, $75. Apply 1725 Kings Road.

LADY'S FIGURE SKATES, SIZE 6, $6. 4-6403.

TWO GOOD 6.70x15 SNOW TIRES, $25. Call at 3875 Cedar Hill Road.

DOG KENNEL FOR SALE. GOOD condition. 422 Luxton Avenue.

17-INCH MAHOGANY CONSOLE TV. 3-0722 after 5.30 p.m.

DOOR CLOSERS REPAIRED. Price's Kay Shop, 847 Fort Street.

DOUBLE DAFFODIL BULBS, 60c a dozen. 4035 Braefoot, 7-3181.

GENDRON BABY BUGGY, LIKE new, $25. 2-2579.

NEW ¾ HOLLYWOOD BED AND mattress. 4-0338.

ELECTRIC TRAIN REPAIRS. ROY Wright, 1203 Colville Road. 2-6803.

TV AERIALS, MASTS, PARTS, new and used. 4-5636.

SMALL CRIB, MATTRESS, PLAYpen, $15. 784 Daisy Ave.

ARMLESS CONVERTO, LIKE NEW, $32.50. Davenport and chair. 2-3914.

TWO DUNLOP TIRES AND TUBES, 16 x 575, almost new. 3-6022.

VIOLIN, $30. AUTOCYCLE, $55. 3-4645.

PHILCO REFRIGERATOR, PERfect condition. 4-8214.

CAMERAS, TRUNKS, SPORTING goods. Island Trading. 4-5354.

GERMAN SPLITKEIN LAMINATED ash skis, edges, $21. Peetz & Son.

CHICKEN MANURE, 25c SACK. Oliver, 16 Phipps Road, Langford.

FOR PICTURE FRAMING DIGGON'S.

KITCHEN CABINETS. VARIETY Wood Products, 133 Kingston. 4-1833.

FOR RUBBER STAMPS, DIGGON'S

Simpson-Sears
720 Yates

SAVE
ON THESE SPECIALS

9-7-cu.-ft. famous "Coldspot" refrigerator, at an all-time low price. NOW ONLY $249.00

"Kenmore" 30-inch gas range. NOW ONLY $128.88

Automatic drier $184.44

Kenmore "Space Saver" 21-inch wide electric range $168.88

720 Yates 2-5161

28X MISCELLANEOUS FOR SALE

FRIGIDAIRE MODELS AT BETTER THAN EVER PRICES!

6 cu. ft., reg. $259.95. NOW $229
7½ cu. ft., reg. $269.95. NOW $239
De luxe 7½ cu. ft. reg. $299.95. NOW $269
9 cu. ft., reg. $369.95. NOW $299
Cyclamatic 8½ cu. ft., reg. $429.95. NOW $349
10.3 cu. ft., reg. $529.95. NOW $469

Available in Colors and Left-Hand Doors if Desired

Frigidaire R-A-N-G-E-S

30-in. "Standard" $239
30-in. "De Luxe" $299
Full size range with Wonder Oven.
Imperial "60" reg. $489. NOW $429
Imperial "70", with double oven, reg. $549.95 NOW $489

BUTLER BROTHERS SUPPLIES Ltd.
3516 Quadra 3-6911 Keating Crossroad Keating 90

Mc & Mc

YOUR HEADQUARTERS FOR
DUOTHERM
Famous Name in Home Heating

See the 1956 models on display at our showrooms. Phone the major appliances department for free transportation to that department.

Imperial Model 625 P.A.—Heats 3-4 rooms, 41,500 BTU. output, in beautiful sandalwood finish, modern styling; enhances the beauty of any home. Complete with power air blower to circulate warm air where it does most good $174.95

Imperial Model 725 P.A.—Similar to the above, in sandalwood finish, with but 53,000 BTU., which will heat 4-5 rooms $189.95

Imperial Automatic 626E—Complete new styling, in sandalwood with gold above door inserts. This model has self-lighter, two large radiant heat doors, humidifier; heats 3-4 rooms with 41,500 BTU. $134.95

Imperial Automatic 726E — Same modern styling as above but 53,000 BTU.; plenty of heat for 4-5 rooms $144.95

Hepplewhite No. 954—A perfect roommate for genuine period furniture; has rich fluted panelling and highly-decorated grilles, attractive fruitwood finish. Heats 3-5 rooms, 50,000 BTU. Humidifier, front and side radiant doors $179.95

Radiant Gas Heating Models also available.

Bring your heating problems to the Duotherm doctor who, with his "Heating Clinic Service," will make your heating dollars go further.

SHOP FIRST AT
Mc & Mc
1400 GOVERNMENT ST. 4-1111

Z-Z-Z-Z
Don't go to SLEEP on this one!

SALE
"USED"
APPLIANCES

1 Coal and Wood Range, "Clare Jewel" $25.00
1 "Good Cheer" Oil-Burning Range $35.00
1 "Fawcett Oil-Burning Range, complete with copper coil $35.00
1 "Findlay" Oil-Burning Range $49.50

WE SELL
WE INSTALL
WE SERVICE

C. J. McDOWELL
PLUMBING & HEATING LIMITED
PHONE 3-4138
1000 DOUGLAS

Woodward's
NECCHI, BERNINA SEWING CENTRE
USED APPLIANCE SHOWROOMS
SEE OUR MONEY-SAVING VALUES
750 PANDORA 2-8932

Gamage's offer you only the finest of food at rock-bottom prices. Buy in quantity and store in your BEN-HUR freezer — priced for every pocketbook. Savings on food pay for the freezer.

GAMAGE'S Food Plan Ltd.
2024 Douglas Street 4-6214

A.B.C. ELECTRIC
Household Appliance Repair Specialists. 809 Fort Street. 4-3113.

IN TUNE WITH THE TIMES

(These program listings are as supplied by the stations themselves and The Times is not responsible for last-minute changes or other alterations.)

TUESDAY NIGHT PROGRAMS

	CKDA 1280 kc	CJVI 900 kc	CBU 690 kc	KIRO 710 kc	KOMO 1000 kc	CJOR 600 kc	CKWX 980 kc	
6.00	News: Sports	Hornblower	Rawhide	Sports News: Music	News: NBC Theatre	Easy Listening	News; Sports	6.00
6.15	Melody Milestones	Hornblower	Roving Reporter	Lowell Thomas	NBC Theatre	Easy Listening	Ballroom	6.15
6.30	News: Milestones	News Commentary	Let's Make Music	Amos 'n' Andy	NBC Theatre	Fibber McGee	Ballroom	6.30
6.45	Melody Milestones	Quiz Club	Let's Make Music	News	NBC Theatre	One Man's Family	Ballroom	6.45
7.00	News; Cash Clues	Quiz Club	News	Suspense	District Attorney	Five-Star Playhouse	News; Weather	7.00
7.15	Cash Clues	Quiz Club: Dianne	Talk	Suspense	District Attorney	Five-Star Playhouse	Ballroom	7.15
7.30	Guy Lombardo	To Be Announced	Leicester Square	Jack Carson Show	Dragnet	Five-Star Playhouse	Guy Lombardo	7.30
7.45	Guy Lombardo	To Be Announced	Leicester Square	Jack Carson Show	Dragnet	Five-Star Playhouse	Guy Lombardo	7.45
8.00	News; Tel, Opinion	News; Weather	Songs of Yesterday	News; Tennes.	News of World	News; City Mike	News; Hits	8.00
8.15	Tel-Opinion	Chesnut; Vienna	Songs of Yesterday	Tennessee Ernie	One Man's Family	Fair Question; Music	Cecil Solly	8.15
8.30	Island Barn Dance	Symphony	Marine Investigator	Johnny Dollar	People Are Funny	Symphonic Hour	Hit Parade	8.30
8.45	Island Barn Dance	Symphony	Marine Investigator	Bing Crosby	People Are Funny	Symphonic Hour	Hit Parade	8.45
9.00	News; Music	Symphony	Geo. Little Singers	News; Swap 'n' Shop	Chet Huntley	Symphony Hour	News; Counterspy	9.00
9.15	Music Memories	Symphony	Geo. Little Singers	David Page	Fibber McGee	Symphony Hour	Counterspy	9.15
9.30	Music Memories	Pursuit	Anthology	David Page	Nichols; Soundtrack	Vic Waters	Mr. D.A.	9.30
9.45	Music Memories	Pursuit	Anthology	David Page; Weather	Soundtrack	Vic Waters	Mr. D.A.	9.45
10.00	News; Weather	News, Weather	News	World Final	News	News; Around Home	News	10.00
10.15	House Party	Late Date	University Talks	Dance Time	News; Governor	Emberglow	Music For Dreaming	10.15
10.30	House Party	Late Date	Rendezvous	Dance Time	Here's to Vets	Emberglow	Close of Day	10.30
10.45	Party; Sports	Late Date	Rendezvous	Dance Time	Bob Crosby	Emberglow; Sport	Chapel Chimes	10.45
11.00	News; Party	News; Sports	Concert	Dance Time	News	News; House	News; Sports	11.00
11.15	House Party	Starlight Serenade	Concert	Dance Time	Album of Classics	Doghouse	Bob & Ray	11.15
11.30	House Party	Starlight Serenade	Concert	Dance Time	Album of Classics	Doghouse	Bob & Ray	11.15
11.45	House Party	Starlight Serenade	Concert; News	Dance Time	Album of Classics	Doghouse	Date With Bob	11.45

WEDNESDAY PROGRAMS

	CKDA	CJVI	CBU	KIRO	KOMO	CJOR	CKWX	
8.00	News; Sports	News	News; Bill Good	News; Weather	News: Weather	News	News; Sport	8.00
8.15	Dave Hill Show	Walt's Breakfast	Morning Music	David Vaile	Dial 1000	Time and Tunes	Clockwatcher	8.15
8.30	News; Hill Show	Walt's Breakfast	Morning Music	Make Up Mind	Dial 1000	Billy Browne	News; Clockwatcher	8.30
8.45	Roving Reporter	Walt's Breakfast	Laura Limited	Howard Miller	Dial 1000	Billy Browne	Clockwatcher	8.45
9.00	News; Lombardo	News; Quiz	BBC News	Wendy Warren	News	Billy Browne	News; Birthday	9.00
9.15	Guy Lombardo	Dr. Paul		Backstage Wife	Dial 1000	Billy Browne	Piano Moods	9.15
9.30	Housewives' Holiday	Book of Memories	Morning Concert	Helen Trent	Dial 1000	Top Tune Time	Maple Leaf Junction	9.30
9.45	Housewives' Holiday	Who Am I?	Morning Concert	News	Dial 1000; News	Guy Lombardo	My Living	9.45
10.00	News; Cash Clues	News; Six For One	Morning Visit	Road of Life	Katherine Wise	News; Homemakers	News; Today's Hits	10.00
10.15	Cash Clues	Six For One	Happy Gang	Ma Perkins	McBride; Dr. Peale	Homemakers	Today's Hits	10.15
10.30	Cash Clues	Houseparty	Happy Gang	Dr. Malone	Strike It Rich	Homemakers	Today's Hits	10.30
10.45	Cash Clues	Let's Go Eaton's	Man Around House	Guiding Light	Strike It Rich	Homemakers	50-A-Day	10.45
11.00	News; Lawrence Welk	News; Wally's Mind	Kate Aitken	Second Mrs. Burton	Phrase That Pays	News; Man in house	News; Wally	11.00
11.15	Lawrence Welk	Telequiz	Kindergarten	Perry Mason	One Man's Family	Man in House	Date With Bob	11.15
11.30	Maple Leaf Junction	Telequiz	Man and His Music	Nora Drake	Second Chance	Showtime	Date With Bob	11.30
11.45	Wonder Brown	Birthday Party	Man and His Music	Aunt Mary	News	Showtime	Guiding Light	11.45
12.00	News; Parade	News; Freeland's	Man and His Music	News	Farm News	News; Melody	News	12.00
12.15	Hit Parade	Free Lunch	News; Showcase	Cecil Solly	News	Kiddies' Karnival	Rhythm Pals	12.15
12.30	News; Sports	News; Weather	Farm Broadcast	CBS House Party	Pauline Frederick	Kiddies' Karnival	News; Pals	12.30
12.45	Martins at Home	Singsong	Farm; News	CBS House Party	Fibber McGee	News; Around Home	Rhythm Pals	12.45
1.00	News; Ross Show	News; 50-A-Day	Afternoon Concert	Arthur Godfrey	Right to Happiness	House of Music	News; Daydream	1.00
1.15	Jules Ross Show	Aunt Mary	Afternoon Concert	Arthur Godfrey	Stella Dallas	House of Music	Ma Perkins	1.15
1.30	Jules Ross Show	It's My Living	Afternoon Concert	Arthur Godfrey	Widder Brown	House of Music	Road of Life	1.30
1.45	Jules Ross Show	Top Tune Time	Afternoon Concert	Arthur Godfrey	Pepper Young	News; Music House	Kate Aitken	1.45
2.00	News; Ross Show	News; Six For One	School Broadcast	Arthur Godfrey	Woman in House	Take It Easy	Red, White and Blue	2.00
2.15	Musical Page	Billy O'Connor	School Broadcast	Arthur Godfrey	Claude Raines	Take It Easy	Red, White and Blue	2.15
2.30	Eddie Cantor	Music in Harmony	Matinee	Ruth Ashton	Lone Ranger	Take It Easy	Passing Parade	2.30
2.45	Eddie Cantor	Three Suns	Matinee	Ashton, Time Out	Ranger; Boone	Take It Easy	Who Am I?	2.45
3.00	News; Pringle	Calling Island	Matinee	Time Out	Turn Back the Clock	Take It Easy	News; Nina	3.00
3.15	Norm Pringle Show	Calling Island	Matinee	Time Out	Turn Back the Clock	Take It Easy	Neighbor Nina	3.15
3.30	Norm Pringle Show	Calling Island	Favorites	News; Time Out	Hotel for Pets	House Party	Four Out of Five	3.30
3.45	Norm Pringle Show	Calling Island	Today's Music	Protective League	Baker's Notebook	Musical Variety	Four Out of Five	3.45
4.00	News; Pringle	Fred's Clubhouse	Today's Music	Protective League	Commuter's Special	News; Teens	News; Star Time	4.00
4.15	Norm Pringle Show	Fred's Clubhouse	Today's Music	Housewives Inc.	Com. Spec.; Nichols	Theme For Teens	Star Time	4.15
4.30	Kiddie Kapers	Meet the Navy	Piano Music	Housewives Inc.	Commuters' Spec.	Theme For Teens	Star Time	4.30
4.45	Kiddies' Kapers	Meet the Navy	Legends of Africa	Bob Nichols	Commuters' Spec.	Easy Listening	Star Time	4.45
5.00	News; Sheriff	News; Hit Parade	Neighborly News	Murrow	Commuters' Spec.	Easy Listening	News; Travel	5.00
5.15	The Sheriff	Hit Parade	Byline; News	News; Dave Page	News	Easy Listening	Little Travel Music	5.15
5.30	The Sheriff	Tennessee Ernie	It's Five-Thirty	Harmon	Weather; Stocks	Easy Listening	Little Travel Music	5.30
5.45	The Sheriff	News; Sports	It's Five-Thirty	Frank Goss; News	News	Easy Listening; News	Little Travel Music	5.45

28X MISCELLANEOUS FOR SALE

SPECIAL!
WEAR-EVER COPPER TONE ALUMINIUM
KITCHENWARE
3 SAUCEPANS, 1, 2 AND 3 QT. SIZE WITH LID
1 SKILLET WITH LID
1 DUTCH OVEN WITH LID
1 DOUBLE BOILER
SET OF 12
Including wall rack. Reg. $36.95. NOW ONLY $29.95
LAY-A-WAY FOR CHRISTMAS

YOUNG & BANFIELD
Fort at Blanshard. 2-7181

FLOOR SAMPLES
G.E. Double Oven Electric Range, automatic $389.00
G.E. Automatic washer $288
Hotpoint "Disposal" new. Reg. $149.00 ....$79.00

WILLCOX LTD.
1736 Douglas Street 3-8013
(Just across from the "Bay")

Trade-In Department
We have a wide selection of Appliances, Furniture and Radios arriving daily at our Trade-In Department, 636 Broughton Street, opposite Coach Lines Depot.

T. EATON CO.
CANADA LTD.

2-PC. ANGORA SETS
TAM AND GLOVES
White, red and powder blue.
$2.50

BARGAIN BUYS
648 Cormorant Street, opp. City Hall

29 WANTED MISCELLANEOUS

USED KNITTING MACHINE, OR would appreciate information re agents for English or other European manufacturers. Box 1464, Victoria Press.

ISLAND JUNK. BEER BOTTLES, etc. bought. Phone 3-0343. We call.

WANTED, HAND PICKED RUSSET apples or good eating apples. Phone 9-3233 after 6 p.m.

16MM PROJECTOR, SOUND PREferred. Apply Box 1176, Victoria Press.

14-FOOT HALL RUNNER, GOOD condition. 2-2236.

WANTED, CAR TOP CARRIER, and high chair. 4-2659.

USED PIANO IN GOOD CONDItion. 5-1678 evenings.

TO SELL GOOD BOOKS CALL 2-1427. Haunted Bookshop, 815 Fort.

WANTED — USED FURNITURE. Holland Bros. & Company. 3-0913.

CARPETORIUM BUYS GOOD USED rugs. 3-2861.

BABY CRIB, LARGE SIZE AND one small size. 2-2417.

BABY BUGGY, PLAYPEN AND stroller. 4-2659.

31A POULTRY HATCHING EGGS, ETC.

H. & N. NICK CHICKS
For best results and larger profits, Heisdorff and Nelson Nick Chick Leghorns, Hamps, Leg.-Hamp. Cross, Austra-Whites, Barred Rocks and White Rocks. Order now.
KRIEGER'S HATCHERY LTD.
Aldergrove, B.C.
Phone Aldergrove 3831

FEBRUARY AND MARCH hatched pullets—Hampshires, Leghorn-Hampshire crosses, and other breeds. Get these for early layers. Write for price list. RUMP & SENDALL LTD. Langley Prairie, B.C.

WANTED — LIVE FOWL AND roasters; top prices paid; weighed on your place. Phone 8-1182.

BUSINESS BRED CHICKS
Immediate delivery on all popular breeds and crosses. Prices on request.
Bolivar Hatcheries Ltd.
Box 860, New Westminster, B.C.

31C CATTLE

FOR SALE — FRESH AND TO freshen, registered Holstein cows. Keating 167-Y. W. Taylor. No Sunday calls.

31F DOGS

BHILWARA FARM, BOARDING kennels, happy country life. Individual attention. Mrs. Parry, 8-2536.

WELSH CORGI PUPPIES. BHILwara Farm Kennels. Mrs. Parry, 8-2536.

PUREBRED DACHSHUND PUPPIES for sale. Phone 9-3812.

GERMAN SHEPHERD PUPS, PURE bred. 8-1076.

FOR SALE, YEAR-OLD FEMALE collie. 9-2595.

31G CATS

WHITE PART PERSIAN CAT, ALSO grey one, spayed. Available to good homes. C.P.L., 4-9692, 10 to 5 p.m.

34 HOTELS

BEVERLEY HOTEL
In City Centre. Moderate rates. Transient and permanent guests. Housekeeping rooms. TV in lounge. 724 Yates. Phone 4-0611.

THE GLENSHIEL, 605 DOUGLAS. A residential hotel providing every comfort for elderly people. 3-4164.

THE ROYAL OLYMPIC HOTEL & APARTMENTS
MODERATE WEEKLY OR MONTHLY RATES
Recently renovated and comfortable. Hot-water heat, telephone and elevator service. Investigate. Only a few available now. Johnson at Douglas. Phone 4-1187.

Ritz Hotel, 710 Fort St.
FURNISHED APARTMENTS AND ROOMS 3-1021
Elevator Service Permanent or Transient

GLEN COURT HOTEL
$7 a week up. 707 Blanshard Street. Phone 4-2225.

35 BOARD AND ROOM

NEWPORT AVENUE
Congenial residential accommodation with or without private bath. Ground floor if preferred. Sunny lounge, automatic heat. Bus stop. Full board at reasonable rates. 3-5254.

PLEASANT FRONT ROOM IN Fairfield, close to park and sea, good board; suit couple, care if needed. 3-3903.

ROOM AND BOARD FOR YOUNG man in private home, TV. 2-0150. 418 Russell.

NICE ROOM AND BOARD, HOME cooking, man only. 1521 Fell St. 5-2882 after 5 p.m.

WALKING DISTANCE, BOARD optional. Two sharing. 2517 Blanshard.

BOARD AND ROOM FOR OLDER ladies with nurse in Fairfield. Care if needed. 3-3058.

GOOD HOME, WORKING mother, daily care for child. 2-6332.

LUXURIOUSLY FURNISHED rooms, automatic hot water heating. 1015 Joan Crescent.

BIG, WARM, SUNNY ROOM, quiet, refined, excellent board. 2-4933.

CLEAN ROOM, BOARD OPTIONAL, for young business girl in private home near Jubilee Hospital. 2-3891.

CONGENIAL FAMILY HOME, reasonable; garage space. 3-2209.

REFINED HOME, CENTRAL. BUSIness person; garage. 2-3433.

REASONABLE ROOM AND BOARD for girls. 3-3749.

GOOD ROOM AND BOARD FOR business man. 2-6424.

EXCELLENT ROOM AND BOARD. Men. 1120 McClure, after 4 p.m.

CRAIGMYLE, 1037 CRAIGDARroch. Hot and cold water. 4-0031.

LARGE BRIGHT ROOM AND board in Esquimalt. 4-9758.

36 ROOM AND BOARD WANTED

RETIRED ENGLISH OFFICE MAN desires guest home with congenial family. Please state terms when giving details. Box 1463, Victoria Press.

37 ROOMS TO RENT FURNISHED

ATTRACTIVE FURNISHED ROOM for gentleman, breakfast optional. 15 Linden Avenue. Phone 2-9381.

HEATED SLEEPING ROOMS, $22.50; board optional. 2-4793.

37A ROOMS TO RENT UNFURNISHED

2940 DONCASTER DRIVE — TWO rooms, unfurnished, for rent for two persons.

38 HOUSEKEEPING ROOMS TO RENT FURNISHED

VISITORS! FURNISHED HOUSEkeeping rooms, everything supplied. Quiet district, five blocks city centre. Weekly rates. Reservations arranged. Mrs. Denison, 1007 Linden, 4-6325.

REDECORATED, FURNISHED housekeeping room, all found, $25 monthly, 429 Belleville, close to CPR. Phone 3-3903.

FAIRFIELD, WARM, NEWLY DEcorated, close bus, stores, park. Gentlemen preferred. 3-8374 after 6.

SINGLE LIGHT HOUSEKEEPING also two-room suite, private entrance. Esquimalt Rd. 2-9747.

CLEAN, WARM, HOUSEKEEPING room, furnished, single. 919 Hillside.

ONE ROOM, KITCHENETTE, $23.50 automatic heat and hot water, near Hillside and Quadra. 3-5910.

WARM HOUSEKEEPING ROOMS for quiet adults, automatic heat. Close to stores and bus. 2-0547.

BRIGHT ROOMS, WALKING DIStance. Everything found. 1145 Yates.

FAIRFIELD, WARM, NEWLY DEcorated, ½ block, bus, stores, park. 3-8374.

NICE HOUSEKEEPING ROOM, walking distance. Suitable for working girl. Phone 3-8489.

38 HOUSEKEEPING ROOMS TO RENT FURNISHED

ONE ROOM; GAS PLATE, $22, FOR one lady who doesn't smoke. 1228 Fort. 4-5365.

LARGE ROOMS, KITCHENETTE, sun porch, hot and cold water. Close in. 4-5750.

WARM TWO-ROOM SUITE, ALL found; suit gentleman or lady. 1623 Belmont.

NICE COMFORTABLE FRONT room, walking distance. 2-0535.

BRIGHT, CLEAN ROOM; CONVENient, central. Quiet tenants. 4-2847.

CLEAN ROOM, BEDDING, DISHES, garage. Working person. 4-4742.

ROOM AND KITCHENETTE, BUSIness people preferred. 1124 Fort St.

BRIGHT ROOM, SINK; SUIT PENsioner. 406 Quebec St.

WARM HOUSEKEEPING ROOM. 1729 Oak Bay Avenue. 3-9241.

LARGE BRIGHT ROOM, FULLY furnished, including linen. 2-5673.

40 FLATS AND APARTMENTS TO RENT, FURNISHED

GARDEN MANSIONS
Oak Bay Beach
Beautiful sea view. Convenient to golf course and boathouse. Large living room, bedroom, sunroom and kitchenette. Fully furnished. Available for year-round accommodation. Morning maid service. Linen and laundry provided if desired. This is luxury accommodation. Phone 2-3655

COMPLETELY FURNISHED single units available for winter. All electric, hot water heat, electric refrigerator, laundry facilities, playground. Single units will accommodate two adults and up to two children. Combination living room bedroom, kitchen and bath. Triple A and four-star rating. Come and see what we have to offer. Reasonable rates. M. Harris, manager. 9-2314.

IMMEDIATE POSSESSION, SEMI-furnished suite, 2 rooms and private 3-piece bathroom, kitchen sink with built-in cupboards, gas range, etc., hot and cold water, furnace heat included. $40. Rosevear Co., 1115 Langley. 4-6041.

NICELY FURNISHED TWO-ROOM suite. Heat, light and water supplied. Refrigerator, use of washing machine. Adults. Rent $55. Suit business couple. Available now. 2602 Graham Street. Apply 3-4352.

FAIRWAYS APARTMENTS—MODern, three-room, self-contained suite close to stores and Uplands golf course, country surroundings, 15 minutes from town. Adults. 2895 Hobbs Road, Cadboro Bay. 7-2692.

CASA LINDA APARTMENT MOTEL well heated, comfortably furnished apartments, maid service. Laundry facilities, large garden, reasonable winter rates from $15 per week. 8-1531.

BRENTWOOD AUTO COURT — Large three-room housekeeping units, steam heated, open fireplaces, private garages. Moderate winter rates. Phone Keating 42M.

WHEN CHANGING YOUR ADdress, be sure to arrange for uninterrupted delivery of your Victoria Daily Times by telephoning 2-3131 Circulation Department.

COMPLETELY FURNISHED COTtages, including light, heat, dishes, linen, from $70 monthly or $21 weekly. Craigflower Auto Court, 4-6330.

THREE VERY PLEASANT ROOMS and bathroom on third floor at 1655 Oak Bay Avenue; Frigidaire, heat and water provided. Available Nov. 1. Phone 3-5367.

IN BEAUTIFUL PRIVATE HOME, walking distance town and Jubilee; nurses, business people preferred. 2-1371.

THREE-ROOM SUITE AT ROYAL ANN MANSIONS FOR THREE months, $95 per month. Phone 4-8485.

CLOSE IN, COMFORTABLE BEDsitting room and kitchenette, all utilities. 1022 Carberry Gardens. Phone 5-2236.

BRIGHT, CLEAN, COSY AND quiet two rooms and kitchenette. Automatic hot water. Fairfield. 414 Durban. Adults. 4-9744.

DE LUXE MODERN APARTMENT near downtown park. Optional TV. By day, week or month. Thunderbird, 600 Douglas, 4-0632.

TWO BEDROOMS, SITTING ROOM kitchen, bathroom, refrigerator, private entrance. Suit 2 or 3 adults. Phone 2-8892.

THREE ROOMS, ALL SUPPLIED; close in. Wood stove. 2-7309 or 936 Collinson.

BED-LIVING ROOM, KITCHENette, toilet and shower. Winter rates. 8-2151.

WINTER ACCOMMODATION MORrow Crest Court, 340 Island Highway.

CAMBRIDGE MOTOR COURT — Suites available, winter rates. 9-2751.

SEVERAL TWO-ROOM SUITES AT $35. 820 Balmoral.

CATON'S BUNGALOW COURT, 2 and 3-room self-contained suites.

DONEGAL AUTO COURT, COMfortable bungalows. 8-2824.

GONZALES, ON BUS LINE, bright two-room suite, $55. 4-4596.

TWO-ROOM SUITE, FULLY FURnished, including linen. 2-5673.

TWO-ROOM SUITE. APPLY 1515 Fort, from 3 p.m. to 8 p.m.

40A FLATS AND APARTMENTS TO RENT, UNFURNISHED

WE ARE LOOKING FOR A TENant for a large, bright, six-roomed apartment located in the Hampshire-Oak Bay Avenue area. This apartment is suitable for sub-rental of one or two rooms to nurses. Rent is $90, including heat and hot water, against which an allowance will be made for care of garden and hallway. No children. Ideal for retired couple who like gardening.

ONE-BEDROOM SUITE, 1050 Richardson Street. Rent $87 per month. Occupancy November 1.

NEW DE LUXE ONE-BEDROOM apartments, 1266 Newport Avenue, rent $95 per month. Immediate occupancy.
BROWN BROS. AGENCIES LTD.
1125 BLANSHARD ST. Phone 3-1183

LUXURIOUS TWO-BEDROOM SEA-view apartment. Large living and dining room, electric kitchen; well heated. Rent $110.
Oak Bay—Just off Beach Drive—Luxurious main-floor apartment, comprising very large living room, guest-size dining room, den, two bedrooms, electric kitchen and de luxe bathroom. Well heated. Rent $150 per month.
Near Beacon Hill Park—Three-room self-contained suite, $40 per month.
Apply A. Bernard & Co. Ltd., 629 Fort Street.

IT'S COSY, IT'S WARM, IT'S seclusion, on ground floor and close to everything — three-room ultra-modern suite in lovely Fairfield; separate entrance, automatic hot-water heat, de luxe bathroom, laundry facilities, refrigerator and stove, automatic domestic hot water included, $82.50 per month. Adults only, no pets. 4-0793.

COLLINGWOOD APARTMENTS
Spacious one and two-bedroom suites. Wired for T.V. Equipped with electric range and refrigerator. On bus route and walking distance to town. $88.50-$100 per month.
Contact Rental Dept.
KER & STEPHENSON, LIMITED
4-4127

HARO APARTMENTS—1400 BEACH Drive. Excellent two-bedroom suite available November 1. Rent $115. Close to Victoria Golf Club, transportation, shopping centre and Windsor Park. Apply to the Canada Trust Co. Phone 5-8111.

IMMEDIATE POSSESSION, SEMI-furnished suite, two rooms and private three-piece bathroom; kitchen sink with built-in cupboards, gas range, etc.; hot and cold water, furnace heat included. $40. Rosevear Co., 1115 Langley. 4-6041.

4-ROOM UPPER SUITE WITH large sun porch. Hot water heated. Clean and neat. $80 per month. With garage $85 per month. Walking distance. Good district. Western Homes Ltd. 2-2157.

LOVELY NEWLY-DECORATED suite, two bedrooms, kitchen, dinette, living room, ample closets, range, refrigerator, hot-water Oil-O-Matic heat provided. Close in Fairfield. Adults. $75. 2-1708.

NEW, WARM MODERN TWO-BEDroom suite, with nice view, $90 per month, including electric stove and refrigerator, wired for T.V. Adults only. Phone 3-2558.

SUITE — THREE LARGE SELF-contained rooms near Fort and Pandora, $65. Heat included. Call 2-9145; evenings, 3-3883. Victoria Realty Ltd.

OAK BAY APARTMENT — THREE rooms, large, one block Avenue shopping centre; quality and comfort here, for $90 per month. Randall's Ltd., 4-8109.

1560 ROCKLAND AVENUE—SPACious 4-room suite, sea view, wall-to-wall carpets, fireplace, electric range Frigidaire, hot water heating, garage, $90. Phone 4-1005.

DE LUXE TWO-BEDROOM suite available immediately. Oak Bay Ave., ground floor, $85. Northwestern Securities Ltd. 4-8054.

THREE-ROOM LOWER DUPLEX suite, self contained; near Christian Science Church on Pandora Avenue. Rent $50 a month. Apply Western Homes.

BACHELOR SUITE NEAR JUBILEE Hospital, $60 per month. Immediate occupancy. Brown Bros. Agencies Ltd. 3-1183.

NEWLY DECORATED, HOT water, heated, adults only, now vacant. Cook and View area, $65 month. 3-1052.

NEW THREE-ROOMED SELF-contained suite. Electric range and refrigerator. Heated, $65. Broadlane Apartments, 1322 Broad Street. Phone 4-1843 or 9-1198.

FOUR APARTMENTS FOR RENT, new, Oak Bay Avenue. Available Oct. 1. Three rooms and bath, $85. Phone 4-9305, Financial Survey Ltd., 1324 Government Street.

WHEN CHANGING YOUR ADdress, be sure to arrange for uninterrupted delivery of your Victoria Daily Times by telephoning 2-3131 Circulation Department.

GROUND FLOOR SUITE, TWO rooms, kitchenette and bathroom, private entrance. Quiet, retired couple preferred. $45. 4-7680.

THREE AND A HALF-ROOM UPper-floor suite. Utilities and range-ette supplied. Available now. 3-2728 after 11 a.m.

THREE-ROOM SUITE IN APARTment building. Electric range, refrigerator, heat and water supplied. Close in, $65. 5-1665, after 5 p.m.

NEWLY DECORATED TWO-BEDroom suite in modern block. Top floor. Adults. $87. Apply Ste. 105, 235 Cook. 3-9763.

UNFURNISHED THREE-ROOM suite, close in, $55 per month. One or two children welcome. 4-5655.

THREE ROOMS, CLOSE IN, bright, ground floor, $45. 3-0327.

40A FLATS AND APARTMENTS TO RENT, UNFURNISHED

THREE-ROOM SELF-CONTAINED, small block, $47.50. November 1. Adults. Ste. No. 4 3789 Quadra.

NEAR NADEN, THREE ROOMS. Heated, hot water; ground floor. Adults. 1328 Esquimalt. 2-3096.

THREE ROOMS AND BATH UP. Automatic heat, electric stove, private entrance. 2-6864.

LANGFORD, THREE-ROOM SUITE Oil stove, garage, suit couple. 8-3306.

FOUR ROOMS, AVAILABLE NOV. 1, $60 a month. Alkazar Mansion, 4-5964.

SELF-CONTAINED SUITE, MAIN floor, $67.50. Available now. 2-4728.

THREE LARGE BRIGHT ROOMS, gas stove. 4-4295.

THREE ROOMS SELF-CONTAINED suite No. 1, 406 Quebec.

40B FLATS AND APARTMENTS TO RENT, Furnished or Unfurnished

CLEAN APT., SUIT COUPLE. HOT water and heated. Adults only. View and Cook area. 3-1052.

SEVERAL TWO-ROOM SUITES, $35 and up. 820 Balmoral.

TWO ROOMS AND BATH, SELF-contained. Adults only. 4-9581.

41 FLATS AND APARTMENTS WANTED, FURNISHED

NAVAL OFFICER WIFE AND 3-year-old daughter require reasonable furnished accommodation for 4-5 month period. References if required. Phone 2-6556.

MARRIED COUPLE, PROFESSIONal, both working, require furnished self-contained suite, Mount Tolmie area. 4-7914. Meeres.

41A FLATS AND APARTMENTS WANTED, UNFURNISHED

UNFURNISHED 3-4 ROOM APARTment; heated, own gas stove and refrigerator. Close in. Reasonable rent. Adults. 2-5712.

MAN, UNFURNISHED BACHELOR suite. Walking distance. Reasonable rent. Box 1171, Victoria Press.

SMALL HOUSE, DUPLEX OR suite urgently required. 2-3544.

41B FLATS AND APARTMENTS WANTED, Furnished or Unfurnished

TWO OR THREE ROOMS, SELF contained; central. 3-5378.

42 HOUSES TO RENT FURNISHED

FOUR-BEDROOM HOME WHERE children are welcome. This house is in good condition, close to shopping area and yet has seclusion. Available November 19 for a period of six months. Rent $100 per month. Hagar & Swayne Limited, 4-0531.

COMPLETELY FURNISHED FIVE-room, modern, oil-heated bungalow, $100 per month. Close to Jubilee Hospital. Western Homes Ltd. 2-2157.

LANGFORD LAKE WATERFRONT property. Leigh Rd. Modern bungalow, two bedrooms, hot air furnace, oil range. Immediate occupancy. $75. 3-1761.

WHEN CHANGING YOUR ADdress, be sure to arrange for uninterrupted delivery of your Victoria Daily Times by telephoning 2-3131 Circulation Department.

FURNISHED COTTAGES
Three-room cottages from $70 monthly or $21 weekly. Craigflower Auto Court, 4-6330.

OAK BAY—MODERN FIVE-ROOM bungalow, five months, fuel provided, $100 per month. 4-8872.

VIEW ROYAL AUTO COURT—FURnished cottages. 9-1923.

2-BEDROOM FURNISHED HOUSE, Gorge district. 2-0950.

42A HOUSES TO RENT, UNFURNISHED

OAK BAY NORTH, ULTRA-MODern seven-room rancher. Three bedrooms, den, utility room, automatic oil heat, drive-in garage. Rent $125 a month. Immediate possession. Phone 3-0106.

TWO-BEDROOM BUNGALOW, OIL range, large garage. Immediate possession. Rent $70 per month. Call Mr. Clarke, J. H. Whittome, 2-4255.

LANGFORD LAKE WATERFRONT property. Leigh Rd. Modern bungalow, two bedrooms. Hot air furnace, oil range. Immediate occupancy. $70. 3-1761.

VIEW ROYAL AREA, 3 BEDrooms, living room, dining room, double plumbing, electric stove, refrigerator, hot air furnace. $100 a month. Immediate possession. 9-1030.

5-ROOM BUNGALOW, 2 BEDrooms, Haultain district. $70 month. No cats or dogs. Immediate possession. Box 1173, Victoria Press.

TWO BEDROOM FOURPLEX, 1693 Fort Street. Rent $85 per month. Occupancy November 8. Brown Bros. Agencies Ltd., 3-1183.

4 ROOMS, MODERN, BASEMENT. Attached garage. Nice garden. Fruit trees. Immediate occupancy. Rent $77.50 per month. Box 1163, Victoria Press.

OLD-TYPE 3-BEDROOM BUNGAlow with basement, $75. 2-6692.

42A HOUSES TO RENT, UNFURNISHED

WHEN CHANGING YOUR ADdress, be sure to arrange for uninterrupted delivery of your Victoria Daily Times by telephoning 2-3131 Circulation Department.

TWO-BEDROOM BUNGALOW. But [illegible] possession, $85 per month. Phone 4-6403.

42B HOUSES TO RENT FURNISHED or UNFURNISHED

COTTAGE FOR RENT, GULF Island, $10 month. Box 1178, Victoria Press.

JEEVES BROS. MOVING, STORage. Local, long distance. 3-9832.

43A HOUSES WANTED TO RENT, UNFURNISHED

WANTED TO RENT BUNGALOW with option to buy, two bedrooms, full basement, eight to ten years old, not over $9,000 if purchased. Box 1472, Victoria Press.

DECEMBER 1, THREE BEDROOMS, preferably Gorge-Burnside area, for family with three children. Phone 8-3553.

URGENT—TWO OR THREE-BEDroom house or duplex for family with children. Reasonable rent. Any district. Phone 3-2528.

44 HALLS, STORES and OFFICES TO RENT

4 BRAND NEW STORES—OFFICES, 1,100 square feet each. Thriving community. Up to five-year lease, $100 per month. No competition here. Call Victoria Realty Ltd., 2-9145; eves. 3-3883.

CENTRALLY LOCATED, BRIGHT offices, $15 and $30 a month. 1318 Broad Street, phone 4-1843 and 9-1198.

FREE ADVERTISING WITH EVERY reservation at Newstead Hall. 2-1121.

TWO NICE CLEAN HALLS FOR rent. Dances or meetings. 1010 Langley or phone 2-2511.

TWO STORES AND OFFICES FOR rent, 660 and 664 Discovery Street. Apply Model Sheet Metal.

MODERN OFFICES FOR RENT, Stobart Building, 745 Yates Street. Elevator and janitor service. 4-5541.

47 CARS FOR SALE

MIDTOWN AUTO SALES LTD.
837 Yates, opposite Atlas Theatre
1955 Dodge two-door, new, with whitewall tires, pretty blue. Cost $2,800. Make an offer.
53 Plymouth Station Wagon $2,095
51 Mercury Sedan, radio, heater. Nice condition $1,275
53 Ford Tudor $1,395
53 Cadillac Convertible $3,995
52 Chevrolet Coach $1,295
52 Studebaker ½-ton $745
51 Ford Sedan, radio, heater $1,045
49 Ford Sedan, far better than average $795
48 Austin A-40 ½-ton Panel $250
51 Anglia $295
See Earl or Norm
Open 9 to 9 — Trade up or down
We buy cars for cash, 2-2241

BROWNE-WILKINSON AUTO SALES LTD.
848 Yates Street 2-7411
'55 Mercury Sport Coupe, automatic. Offers invited.
'52 Pontiac Catalina Hardtop $1,695
'51 Ford Coupe $950
'49 Meteor Sedan $650
'48 Plymouth Sedan $595
'49 Vanguard Sedan $395
39 Dodge $165
Quick Cash for Cars
Liberal, Legitimate Guarantee
Art, Ted or Daddy Ganner

CORONATION MOTORS LTD.
'53 Hillman De Luxe $1,045
'52 Hillman De Luxe $845
'47 Hudson Pacemaker $595
'47 Chev. 5-passenger $550
'49 Hillman De Luxe $495
Phone 2-6313 or 3-4023

1955 CUSTOM-LINE FORD, BRAND new condition, $2,450. Terms can be arranged. Phone 3-4009.

HALF PRICE—NASH STATESMAN hardtop, one year old. Cost $4,300. Asking $2,150. Every extra, custom built, perfect. 10,500 miles. Forced sale. Real buy. 7-3007.

OIL, 75c GALLON IN FIVE-GALLON lots; one gallon 85c. Re-refined, top quality oil. V.I. Oil Refinery, 540 Ardersier St. (off Douglas St., one block north of Cloverdale).

1940 PLYMOUTH DE LUXE SEDAN in immaculate condition. Original paint, upholstery, etc. Recent overhaul. Heater. See to appreciate. Reasonable. 4-3679.

1950 CHEVROLET DE LUXE — White wall tires, air conditioner. One owner. Low mileage. Excellent condition. $1,050. 2-4566.

1949 AMERICAN PONTIAC, RADIO and underseat heater, $895. Chet Dowman Service Garage, 724 Johnson Street. 3-1411; evenings 4-3443.

1939 HILLMAN SALOON, MOTOR, tires, lights, battery, brakes, all exceptionally good, heater, fog-light, anti-freeze, $125. 7-2406.

FOR SALE—1949 FORD CUSTOM four-door, radio, heater, spotlight, new tires. Reliable. Best offer. Phone 3-2421, 9-4 p.m.

1951 CHEVROLET SEDAN DE luxe, good condition, $1,025. 2-0382.

1948 DODGE, HEATER, GOOD running order, $395 or close offer. 9-2755.

1950 FORD COACH IN GOOD condition. Heater and air conditioning. $895 or best offer. 4-5591.

1951 AUSTIN FOUR-DOOR SEDAN, $500 full price. Terms available. Phone 2-7800.

CASH FOR GOOD CLEAN CARS OR CONSIGN. ART'S CAR SALES, BURNSIDE AND HARRIET, 3-8302.

1949 PONTIAC CHIEFTAIN DE luxe, new tubeless tires, excellent condition, $950. 2-2244.

CREDIT NOTE—WILSON MOTORS, $500. Will sell for $350. 4-4490.

AUTOMOBILES FINANCED
Low Rates — Long Terms
MILLER & CO., 1006 Government

"KEEP THE POWER U PAID 4" Use Sharpe's Molyoil. Reduces wear gas consumption to a minimum.

1951 PONTIAC—RADIO, HEATER. Good condition. Room 3, 1029 Empress Ave.

FOR SALE — 1953 PLYMOUTH sedan, $1,400. Will consider trade. 905 Dellwood.

LEAVING TOWN, MUST SELL 1953 Hillman. Good condition. Can finance. 3-2391.

BODYMAN SPECIAL—1949 CHRYSler Windsor sedan. Radio and heater. $695. 9-2721.

NO DOWN PAYMENT—1953 CONsul. Can be seen Parkdale Service Station, 3415 Douglas Street.

1936 AUSTIN "16," EXCEPTIONally good condition, $100 or offer. 615 Dunedin.

1939 CHEVROLET, GOOD RUNning order. $100. Leaving city. 784 Daisy.

FOR SALE—1950 VAUXHALL, SIX cylinders, spotless, less than 6,000 miles. Phone 29M Sidney.

NOTHING DOWN AT ART'S CAR SALES, BURNSIDE AND HARRIET.

BARGAIN, 1935 TERRAPLANE, IN good shape, $50. 3-0286.

1949 PONTIAC FOR SALE, PHONE 3-2711.

1938 PLYMOUTH, IN FAIR CONdition. 4-4310.

1947 AUSTIN 10, $225. EVENINGS, 4-5444.

MODEL Y FORD, GOOD TIRES, $40. 9-4283.

AUSTIN 51, EXCELLENT CONDItion. Must sell. 378 Cook.

SPEEDWAY
MOTORS LTD.
951 Yates 4-3524

54 METEOR Merc-O-Matic. Custom radio, dual speakers. Black, with new white wall tires $1995
53 METEOR tutone blue and ivory. Tutone matching leather upholstery $1595
50 MORRIS Oxford Sedan. Good condition. Economy car $595
48 MERCURY Sedan $595
47 WILLYS Jeep, 4-wheel drive $595
51 AUSTIN A-40 Sedan $595
48 FORD Panel $595
50 THAMES Panel $195
MANY OTHER POPULAR MODELS

47 CARS FOR SALE

WE'RE Wholesaling!
FINE USED CARS AT NEW LOW PRICES

1950 CHEVROLET Coach. Was $895. NOW $787
1950 DODGE Coupe. Was $950. NOW $725
1949 HILLMAN Sedan. Was $395. NOW $199
1953 ZEPHYR Sedan. Was $1,395. NOW $1199
1949 OLDSMOBILE Sedan. Was $975. NOW $717
1950 PREFECT Sedan. Was $295. NOW $199
1951 DODGE Sedan. Was $1,095. NOWN $899
1953 CHEVROLET Coach. Was $1,395. NOW $1188
1947 MERCURY Coupe. Was $495. NOW $335
1947 CHRYSLER Sedan. Was $895. NOW $666
1949 FORD Coach. Was $695. NOW $494
1950 VANGUARD Sedan. Was $675. NOW $496
1952 HILLMAN Sedan. Was $899. NOW $747
1947 DODGE Coach. Was $695. NOW $450
1950 MONARCH Sedan. Was $1,095. NOW $898
1949 PONTIAC Sedan. Was $995. NOW $799
1951 LINCOLN Sedan. Was $2,295. NOW $1818
1953 MERCURY Sedan. Was $2,095. NOW $1825

Unmistakably THE LOWEST USED CAR PRICES IN VICTORIA

GLADWELL MOTORS LTD.
2-2111 4-7911 Pandora at Quadra
MERCURY — LINCOLN — METEOR
ANGLIA — PREFECT — CONSUL
ZEPHYR

COMPARE OUR VALUES
1954 HILLMAN SEDAN. Low mileage $1395
1950 HILLMAN SEDAN. Heater $495
1949 VANGUARD SEDAN $295
1946 STUDEBAKER CHAMPION SEDAN. Over-drive, radio $395
1949 HILLMAN SEDAN $395
1948 WILLYS STATION WAGON $795
1950 HILLMAN SEDAN $495
1949 CHEVROLET PANEL with side windows for use as a crummy $695

JAMESON MOTORS LTD.
740 BROUGHTON STREET
VICTORIA B.C.
OPEN FRIDAY EVENINGS
Phone 4-8353
Night: 9-3252 - 7-1088

FOUR SPECIALS
4-WHEEL DRIVE WILLYS 1-TON PICKUP TRUCK, 1952 model. A-1 condition $1545
53 AUSTIN SOMERSET SEDAN. Looks and runs like new $1195
49 FORD CUSTOM SEDAN. Real smart appearance. Mechanically A 1 $895
50 AUSTIN A-40 SEDAN. An ideal second car. A 1 $645
FAIRBANKS-MORSE ELECTRIC WATER PUMP. A bargain $75

MASTERS MOTOR CO. LTD.
WILLYS & AUSTIN DEALER
815 VIEW PHONE 3-3541

47 CARS FOR SALE

PLIMLEY CAR CENTRE

IN THE HEART OF AUTO ROW

BRITISH CARS

1950 VANGUARD Sedan, heater, defroster, leather seats, motor completely overhauled and in top shape in every respect. (Stock 568B) ... $595

1952 AUSTIN Somerset Sedan, new motor, mechanically in top shape. Stock No. 478B ... $1045

1953 MAYFLOWER Triumph 2-Door ... $645

1953 AUSTIN Somerset Sedan. No. 629. A really fine car at ... $1145

1950 AUSTIN Devon Sedan. Well priced at (Stock No. 639) ... $565

1949 PREFECT Sedan. Mechanically in top shape ... $395

1950 AUSTIN Devon (Stock 626A). A bargain at ... $495

MECHANIC'S SPECIAL

1949 PREFECT Sedan, good appearance. As is ... $175

CANADIAN CARS

1951 BUICK Sedan, radio, super cushion tires ... $1367

1954 FORD 4-Door Sedan, overdrive, one owner ... $1990

1949 FORD Tudor, Customline ... $695

1947 OLDSMOBILE Sedanette, real value ... $695

1947 NASH 600 Sedan, this fine, family car at a gift price of only ... $457

ASK ABOUT OUR FAMILY PROTECTION PLAN WITH YOUR CONTRACT

FOR THE FINEST SELECTION OF

AUSTINS

1952 TO 1954 MODELS

PLIMLEY CAR CENTRE

Austin Distributors Over 23 Years

1020 Yates St. Phone 2-9121

A WOOD USED CAR IS A GOOD USED CAR

Special Tuesday Only

51 METEOR SEDAN. Gold Seal guarantee. An exceptionally clean car throughout. Heater, seat covers, numerous extras. See this ... $1195

52 AUSTIN SOMERSET SEDAN. Gold Seal guarantee. Heater. (Stock 614A) ... $995

53 AUSTIN SOMERSET SEDAN. Gold Seal guarantee. Heater. Tutone. (Stock 585A) ... $1195

53 BUICK SEDAN. Gold Seal guarantee. Heater, radio, turn signals, seat covers. (Stock 551A) ... $1995

51 CHEV SEDAN. In excellent condition. Gold Seal guarantee, heater. (Stock 602A) ... $1199

50 DESOTO FIVE-PASSENGER CLUB COUPE. Gold Seal guarantee. Extremely low mileage, one owner. Heater, automatic drive. (Stock 575A) ... $1495

51 DODGE SEDAN. Gold seal guarantee. Heater ... $1295

50 FORD TUDOR SEDAN. Gold Seal guarantee. Heater. (Stock 621A) ... $995

48 FORD SEDAN. In extremely nice condition ... $795

52 HILLMAN SEDAN. Gold Seal guarantee. Heater. (Stock 667B) ... $950

Your present car will be considered for a down payment. Balance on Easy Budget Plan, first payment in December.

J. M. WOOD MOTORS

DEPENDABLE DODGE - DE SOTO DEALER

1033—1061—1101 Yates

Phone 4-7196

OPEN EVENINGS TILL 9 O'CLOCK

ESQUIMALT SERVICE

CORNER ADMIRALS AND ESQUIMALT ROAD

10% DOWN

OR YOUR PRESENT CAR on a 24-Month Contract

49 MERCURY SEDAN. Radio and heater ... $895

52 DE SOTO SEDAN ... $1795

51 BUICK DYNAFLOW SEDAN. White wall tires. Like new condition ... $1695

51 CHEV SEDAN ... $1095

50 HILLMAN. Top shape ... $495

46 PONTIAC SEDAN ... $645

COME IN AND SAY HELLO! TO A GOOD BUY

LOW-COST, TOP-SHAPE CARS

3-5651 3-5651

BRITISH AUTO CENTRE

HEADQUARTERS FOR MORRIS, MG, VANGUARD, TRIUMPH

37 OLDSMOBILE Sedan in good running order ... $95

47 AUSTIN 8. Nice clean little car, heater ... $295

50 MORRIS Minor. Choice of two or three. From ... $395

50 VANGUARD. Ideal family car, heater ... $650

52 AUSTIN Somerset. In excellent shape. A really good buy ... $995

For a demonstration anytime, call
Trevor Woodruff ... 4-2680
Louis Guidi ... 2-8638
Dick Rashleigh ... 2-9959

971 Yates 2-8141

LOW-COST MOTORING

EMPRESS MOTORS

STOCK DISPOSAL SALE CONTINUES

30 CARS SOLD SATURDAY

BUT HURRY!

WE STILL HAVE MANY GOOD VALUE BUYS

SEE THESE IN OUR SHOWROOM 900 FORT ST.

54 DODGE ROYAL V-8 Sedan, automatic drive, radio, heater, power mirror. Was $2,940. NOW ... $2495

54 BUICK Sedan, Dynaflow, radio, heater, five new tubeless tires. Was $2,995. NOW ... $2795

54 MERCURY Sedan, automatic shift, radio, heater, tinted glass, two-tone brown finish. Was $2,950. NOW ... $2695

54 PONTIAC Hardtop Convertible, Powerglide, heater, air conditioner, power steering. Was $2,695. NOW ... $2395

53 FORD Custom Sedan, automatic drive, heater, air conditioner. Was $1,895. NOW ... $1695

54 PONTIAC De Luxe Sedan, with Powerglide drive, green, heater and power steering. Was $2,295. NOW ... $2095

54 FORD Tudor Sedan, radio, heater. Was $2,100. NOW ... $1895

UNDER THE BIG CLOCK QUADRA AT VIEW

53 OLDSMOBILE "88" Sedan, radio and heater, two-tone green. Was $2,250. NOW ... $1795

52 PONTIAC De Luxe Sedan, radio, heater. Was $1,495. NOW ... $1395

51 MERCURY Sedan, overdrive, radio, heater. Was $1,450. NOW ... $1295

52 DODGE Sedan, with heater, defroster. Was $1,499. NOW ... $1050

51 OLDSMOBILE "98" Sedan, Hydramatic transmission, radio, heater. Was $1,895. NOW ... $1495

51 BUICK Roadmaster Sedan, Dynaflow, radio, heater. Was $1,995. NOW ... $1695

51 FORD Club Coupe, popular model. Was $1,350. NOW ... $1095

50 STUDEBAKER Sedan, with radio and heater. Was $950. NOW ... $695

51 KAISER Sedan, good condition. Was $1,195. NOW ... $995

50 NASH Sedan, economical. Was $1,195. NOW ... $995

47 FORD Tudor Sedan, a good buy. Was $595. NOW ... $395

47 OLDSMOBILE Hydramatic Sedan. Was $795. NOW ... $595

47 CHEVROLET Sedan. Was $695. NOW ... $395

FREE ANTI-FREEZE IN ALL CARS

English Cars For Economy Driving

53 VAUXHALL Sedans, choice of three — maroon, grey, blue. Previous price $1,395. NOW (each) ... $1295

54 VAUXHALL Sedan. Was $1,695. NOW ... $1495

53 ZEPHYR Sedan. Was $1,595. NOW ... $1295

53 CONSUL Sedan, radio, heater. Was $1,395. NOW ... $1195

53 HILLMAN Sedan. Was $1,295. NOW ... $1095

42 TRIUMPH Sedan. Was $795. NOW ... $650

48 MORRIS. Was $250. NOW ... $125

51 VANGUARD Sedan. Was $595. NOW ... $495

52 MORRIS. Was $600. NOW ... $495

MANY MORE TO CHOOSE FROM

TRUCKS

49 FORD ½-Ton Panel. Was $695 ... $545

50 CHEV. Sedan Delivery. Was $1,095 ... $895

52 G.M.C. ½-ton pickup. Was $1,095 ... $895

53 WILLYS PANEL. Was $1,095 ... $795

30-DAY EXCHANGE GUARANTEES YOUR SATISFACTION

Free Life Insurance On All Time Payments

No Payments Till December

HEAR OUR NEWSCAST DAILY, CJVI, 3.45 P.M., FOR TODAY'S SPECIALS

EMPRESS MOTORS

900 FORT ST.

Thru to View

Phone 2-7121

Open Till 9 p.m.

OLSON'S

NEXT YEAR'S PRICES NOW!

HERE IS PROOF!

THOUSANDS OF S A V E $ $ $

1947 MERCURY SEDAN 1955 price $499; TODAY— $399

1946 DESOTO SEDAN 1955 price $699; TODAY— $599

1947 BUICK SEDAN 1955 price $899; TODAY— $799

1948 PLYMOUTH SEDAN 1955 price $799; TODAY— $699

1949 PONTIAC SEDAN 1955 price $999; TODAY— $899

1952 CHRYSLER SEDAN 1955 price $2,199; TODAY $1999

1951 CHRYSLER NEW YORKER 1955 price $2,299; TODAY $1999

1951 AUSTIN SEDAN 1955 price $899; TODAY— $599

1950 CHEVROLET SEDAN 1955 price $1,099; TODAY $999

1953 PLYMOUTH SEDAN 1955 price $1,799; TODAY $1599

1952 PLYMOUTH SEDAN 1955 price $1,499; TODAY $1299

1951 PLYMOUTH SEDAN 1955 price $1,299; TODAY $1199

Many of these cars are loaded with extras but we are clearing our decks for the 1956 Forward Look Plymouth

CHRYSLER'S GREATEST YEAR OF CONQUEST!

TRUCK BUYS

1954 FARGO ½-TON. One owner, low mileage. Was $1,499. TODAY— $1399

1953 FARGO ½-TON. Was $1,299. TODAY— $1199

1952 INTERNATIONAL. Was $1,199. TODAY— $999

1951 FARGO EXPRESS. Was $999. TODAY— $899

1948 FARGO ½-TON. Was $599. TODAY— $499

JACKPOT

1953 WILLYS SEDAN. The 6-cyl. model, economical model radio and heater, excellent condition. WHAT A BUY! ... $999

DRIVE AWAY

1949 DODGE SEDAN. This is Victoria's greatest buy. Don't cry tomorrow ... $799

You Can Depend on an Olson Deal

OLSON'S DRIVE-IN SUPER MARKET

OPEN TILL 9.30 P.M.

1036 YATES 4-1147

IT COSTS LESS AT NATIONAL MOTORS

TODAY'S SPECIAL

1952 PONTIAC custom convertible, custom radio and air conditioner, one owner, dove grey finish with contrasting red upholstery. Was $1,695. NOW ... $1295

54 FORD sedan custom model, one owner, air conditioner ... $1895

54 CHEV. sedan, heater. One owner. Tops ... $1745

53 FORD sedan, radio, heater. Fordomatic, one owner, A-1 ... $1795

BUY FORD TODAY

FORD HAS THE HIGHEST RESALE VALUE

53 MONARCH sedan, radio, heater, automatic, one owner, tutone, whitewalls, A-1 ... $2295

53 ZEPHYR sedan, heater, radio, whitewalls. Top condition. A-1 ... $1495

53 PONTIAC two-door sedan, radio, heater ... $1395

52 CHEV. tudor, heater, seat covers ... $995

52 FORD Tudor sedan, custom, one owner, A-1 ... $1495

54 FORD country sedan, six-passenger, radio, heater, Fordomatic, one owner. As new ... $2695

6000-MILE GUARANTEE
30-DAY EXCHANGE
NO MONTHLY PAYMENTS 'TIL DECEMBER

52 HILLMAN sedan, heater ... $895

47 OLDSMOBILE, radio, heater, automatic. All for ... $695

46 CHEV. sedan, heater ... $595

46 FORD sedan, heater ... $595

"MORE TO CHOOSE"

BARGAINS In Used Trucks Too!

39 CHEV. ½-ton, van body. All for ... $395

46 CHEV. ½-ton panel ... $345

47 DODGE ½-ton pickup ... $445

52 FORD ½-ton panel. One owner. Tops ... $1095

52 FORD ½-ton pickup ... $1095

53 FORD ½-ton pickup ... $1095

53 FORD sedan delivery, heater ... $1495

54 CHEV. ½-ton pickup ... $1445

LOOK!

YOUR DOLLAR DIFFERENCE IS LESS AT

NATIONAL MOTORS

848 Yates 819 Yates

Phone 4-8174

Open Evenings

WILSON MOTORS

Lo-Lo-Lo-Lo LOWEST PRICES IN TOWN!

53 CHEVROLET coupe, de luxe, heater ... $1592

53 CHEVROLET sedan, de luxe heater ... $1598

53 CHEVROLET sedan, de luxe, heater ... $1643

55 VANGUARD sedan, heater ... $1498

54 PLYMOUTH sedan, heater ... $1399

54 NASH Metropolitan, radio and heater ... $1295

52 CHEVROLET sedan, de luxe, heater ... $1249

51 PONTIAC sedan, radio and heater ... $928

52 PLYMOUTH sedan, Cranbrook, heater ... $1091

52 PLYMOUTH two-door, heater ... $1045

51 METEOR sedan, radio and heater ... $999

VICTORIA'S BUSIEST DEALER DOES SELL FOR LESS!

52 OLDSMOBILE sedan "88", Hydramatic, heater ... $1777

53 CHEVROLET sedan, Bel Air, heater ... $1745

54 CHEVROLET sedan, heater ... $1695

54 CHEVROLET sedan, radio and heater ... $1695

53 PONTIAC sedan, radio and heater ... $1697

54 CHEVROLET sedan, heater ... $1645

53 CHEVROLET sedan, Bel Air, heater ... $1675

52 DESOTO sedan, V-8, heater ... $1555

53 CHEVROLET two-door de luxe, heater ... $1596

VOLUME BUSINESS IS THE REASON

We Sell so Many Used Cars and New Chevrolets and Oldsmobiles That Our Prices Can Remain Constantly LOWEST

53 VANGUARD sedan, heater ... $947

50 PLYMOUTH sedan, radio and heater ... $979

49 DODGE coupe, heater ... $899

52 AUSTIN sedan, heater ... $695

47 OLDSMOBILE sedan, heater ... $648

47 CHEVROLET two-door, heater ... $595

40 CHEVROLET two-door, heater ... $195

NO MONTHLY PAYMENTS UNTIL DECEMBER

USED TRUCK CLEARANCE

54 CHEVROLET sedan delivery, heater ... $1645

54 CHEVROLET sedan delivery, heater ... $1595

53 CHEVROLET sedan delivery, heater ... $1398

53 DODGE 1-ton pickup ... $1295

52 CHEVROLET sedan delivery, heater ... $1095

53 DODGE 1-ton cab and chassis, heater ... $1047

51 DODGE 1-ton pickup ... $797

50 DODGE 1-ton pickup ... $696

50 DODGE 1-ton pickup ... $595

49 CHEVROLET ½-ton pickup ... $645

VICTORIA'S BUSIEST DEALER

WILSON MOTORS

Yates at Quadra

3-1108

CHEV. — OLDS. — CADILLAC

CARROLL RIGHTER'S ASTROLOGICAL FORECAST

WEDNESDAY, OCT. 19, 1955

ARIES (March 21 to April 19)—Showing others your best points, then letting them know you appreciate the fact that they also are attractive, have fine capabilities releases whole flood of co-operative plans which can help you both. Look at other fellow's view. Act.

TAURUS (April 20 to May 20)—Much activity about apparel, diet, household or office efficiency or comfort, improving whatever is about you brings real pleasure from those on whom you are dependent for emotional support, happiness at home. Plug away.

GEMINI (May 21 to June 21)—This is your day to get off to expert who understands investments and how to market your own creative skill in a big way as well as how to bring out your greatest charm by beauty, barber or other treatments that aid you.

CANCER (June 22 to July 21)—Quietly attend to all those duties connected with furnishings, wardrobe, labor, health and whatever your own personal attention is necessary. Then show co-workers you appreciate where they fit in the picture. Great benefits result.

LEO (July 22 to Aug. 21)—You awaken with a feeling of well-being that seems to have been absent for some time past. Make sure you use this to get yourself in pink of condition, appearance. Then go out and enjoy recreation, sports, etc., after daily duties.

VIRGO (Aug. 22 to Sept. 22)—This is your day to think out early what your family desire from you, whether at home or in the world of outside action. Then quickly place into effect. You get far more support, backing than you've had for sometime past. Be practical in aid.

LIBRA (Sept. 23 to Oct. 22)—Your mind is so busy with all kinds of projects that it's necessary you channel that energy wisely or you scatter your force. You see what you want. So go after it in systematic manner and it's soon yours.

SCORPIO (Oct. 23 to Nov. 21)—Now you must be more co-operative with experts, confidantes if you are to gain the good effect of the present period. Work in harmonious harness with all others, especially those who have the down-to-earth data you need.

SAGITTARIUS (Nov. 22 to Dec. 21)—This is your day to look to your cherished aspirations. Be lofty in your concept. Nothing you can envision is now too far above you to reach. Make your plans and go after in positive manner.

CAPRICORN (Dec. 22 to Jan. 20)—Let your inner promptings be the clue to your action today. You have a real talent for working angles of a material nature now. Make sure they are in accordance with long range plans that are big and worthwhile in scope.

AQUARIUS (Jan 21 to Feb. 19)—Outspoken friend leaves nothing unsaid that can help you to get out from your own fixed little rut. Expand your consciousness to take in powerful convictions that can air your progress as well as those whose problems you are asked to aid.

PISCES (Feb. 20 to March 20)—Now you have some very ingenious intuition that gives you accurate answer for gaining more of the good-will from those who are vital to your welfare. Good also for getting your finances in better shape.

IF YOUR CHILD IS BORN WEDNESDAY . . .

Wednesday's child is one of those very fortunate youngsters who will always seem to have just a little, but definite, edge over most of his, or her, playmates. This is due to the fact that there is an inherent good judgment present in this horoscope that is bound to crop out when needed. This is an excellent chart for travelling or friendships with those of foreign birth or who have a very different background from your youngster. Always state your motives or your child will feel thwarted. The truth is eagerly sought by this tot.

FOR YOUR COPY of Carroll Righter's individual 16-page Forecast for November, send your birthdate and 50 cents to Victoria Daily Times Forecast, Box 350, Madison Sq. Station, N.Y. 10, N.Y.

47 CARS FOR SALE

Louis Nelson

810 Johnson St. 3-6113 822 Pandora

"WE NEED USED CARS"

55 VANGUARD Mayflower 4-Door Sedan, demonstrator, only 500 miles, new-car guarantee, only ... $1495

49 FORD 4-Door Sedan, air conditioner, turn signals, one owner, only 36,000 miles, absolutely immaculate, showroom condition ... $925

50 VANGUARD Sedan, good running order, bodyman's special ... $395

55 VANGUARD Voyageur, demonstrator, 1,000 miles, brand new car guarantee ... $1745

55 TR3 TRIUMPH Sports Car. Equipped, executive driven ... $2345

53 FORD Custom Sedan, air conditioner, white wall tires, only 18,000 miles. New car guarantee ... $1795

52 VANGUARD Sedan. Engine just overhauled, immaculate. Fully guaranteed ... $945

52 AUSTIN Somerset, engine just overhauled, very clean. Guaranteed ... $945

52 MORRIS Minor Coach, mechanically perfect ... $645

47 A TRUCKS AND TRAILERS FOR SALE

1949 CHEVROLET PANEL, REAL top shape, $595. Esquimalt Service, corner Admirals and Esquimalt Roads, 3-5651.

'46 3-TON G.M.C., 2-SPEED EATON rear end, $400 or best offer. 526 David.

22-FOOT ALUMINUM TRAILER, $1,750. 995 Ambassador Avenue.

NEW TRAILER, 7½x4½' BOX, $75. 2-8431. 800 Yates.

TRUCK SALE

'55 International R102
'51 International L130
'50 Mercury Pickup
'50 G.M.C. Van Body
'46 International K85
'52 Dodge 1-Ton Pickup
'52 Ford Pickup
'48 Ford Pickup
'48 Ford Stake Body
'42 International 1-Ton Panel

AN EXCELLENT SELECTION OF GOOD USED CARS

MOONEY & SONS

International Truck Dealer

938 Fort St. Open to 8 p.m. 3-4177

47 B PARTS, TIRES and ACCESSORIES

WRECKING 1949 FORD SEDAN, 1950 Ford station wagon, 1950 Austin A-40 sedan. Sandys Auto Wrecking, 1022 View St. Phone 3-7521.

CLARK'S AUTO PARTS. 3233 Douglas. Used parts for cars and trucks. 3-8041

SPECIAL — 6.70X15 TUBELESS tires $21.75 exchanged. Gavin Jack, 1317 Quadra. 3-0331

PARTS FOR YOUR CAR — TRY David Street Auto Wreckers, 526 David St., 2-9879.

VICTORIA WEST WRECKER 914 Dundas. 3-8233; nights, 4-4397

WRECKED 1938 PLYMOUTH parts for sale. 5-1269.

12-VOLT BATTERIES $19 Ex.

6-VOLT BATTERIES $11.50 Ex.

FULLY GUARANTEED

FRANCIS BATTERIES & TIRES LTD.

RETREADING SPECIALISTS

1412 Quadra St. Phone 3-7032

47 B PARTS, TIRES and ACCESSORIES

A TREAD IN TIME

WILL SAVE YOU $ $ $ $ $ $ $

Winter is just around the corner and so is TROUBLE

If your tires are worn smooth from extra summer driving it's time to drive in and have them recapped. To do this now will save you at least

½ THE PRICE of a new set of tires.

We can give your tires the GUARANTEED GOODYEAR TIRE (FACTORY APPROVED) RETREAD if your tire is not worn to the canvas, or structurally damaged.

SAFETY BEGINS AT

VICTORIA TIRE LTD.

Government at Herald 2-6148

(Just down from the Bay.)

NEW RUBBER SIDEWALLS

ALL COLORS

No cementing. Install Yourself.

Smart, durable. Transferable from one car to another.

$14.95

DICKINSON & DUNN

Back of The Bay on Arena Way

17 C AUTO REPAIRS and SERVICE

RADIATOR SERVICE AND REPAIRS—Expert, economical, fast. See WILSON MOTORS, Yates at Quadra.

MOONEY'S AUTO BODY SHOP 3-4177. Complete collision repairs painting, etc.

47D AUTO FINANCING and INSURANCE

Automobile Financing Auto Loans

Monthly instalment plan financing of automobiles, household appliances, furniture and commercial equipment.

Money-saving rates on direct auto loans. Life insurance up to $1,500 at no extra cost. Generous terms quick decisions.

Island Finances Limited

1112 Broad Street Phone 4-6831

ATTENTION CAR BUYERS

Our low-cost financing and insurance plan will help you make a better deal. BEFORE you buy, talk to us.

A. M. TAYLOR SPITTAL

1210 BROAD STREET

AUTO LOANS

Murray Finance LIMITED

1034 Yates Phone 4-7315

48 CARS AND TRUCKS WANTED

BUY TRUCKS, CARS FOR CASH! Van Isle, 945 Yates Street. 2-6810

49 BOATS and MARINE FOR SALE and WANTED

BOAT LUMBER FOR SALE IN small or large quantities, dressed to your size: e.g., Red Cedar, Yellow Cedar, Pine, Bending Oak, rough Spruce oars, extra long panels of marine plywood. Free boat plans and suggestions. BUILDERS SASH & DOOR LTD. 350 Garbally Road 2-3171

TRIPLE "C". THE BEST ANTI-fouling available; Resolac, the marine paint for above the water line; Fibreglas boat covering.
SURFACING PRODUCTS & MARINE SUPPLIES LTD.
821 Fort Street Phone 2-1928

CHRYSLER MARINE DEALERS
Mercury Outboards
ORR MARINE DISTRIBUTORS
130 Kingston Street 2-3813

SCOTT-ATWATER SALES-SERVICE Woods & Clarke 1934 Oak Bay 4-3421.

OIL 85C GALLON, McQUADES, 1252 Wharf. Re-refined top-quality oil for marine engines and cars.

PLYWOOD BOAT, NEW 11-FOOT, for outboard or rowing. Call 3-1749.

6½ H.P. WISCONSIN, NEW, $125, air cooled. 2-8431.

SAVE HUNDREDS ON FALL SALE NEW BOATS

PETERBOROUGH BOATS

1 only, 13' De luxe Sportsboat. Mahogany finish. Regular price $550. Reduced to ... $385

1-15' Handy Boy. Regular price $595. Reduced to ... $435

USED BOATS

1 9' Davidson Mahogany Dinghy ... $135

GLASSPAR ALL FIBERGLAS BOATS

1 only, 12'6" Balboa model with glass deck. Regular price $595. Reduced to ... $475

2 only 8'6" Glass Dinghies. Regular price $295. Reduced to ... $195

1955 Johnson Outboard

1 only 5½ h.p. model. Brand new. Regular price $270. Reduced to ... $215

USED ENGINES

1953 Johnson 25 h.p., manual start ... $290

1953 Evinrude 3 h.p. ... $99.50

1952 Lauson air cooled, was $125, reduced to sale price ... $95

1 used 1954 electric start, 25 h.p. Johnson. Top condition. Price $425. Slashed to ... $375

CONVENIENT TERMS

ANGUS MARINE

2220 Douglas 4-7431

25 HORSEPOWER SPECIAL SALE

NAME YOUR OWN TERMS

LIMITED QUANTITY

NO PHONE CALLS

VICTORIA MARINE WORKS

2007 Govt. St. 5-2407, 5-2408

A GOOD STICK-IN-THE-MUD

Kedge Anchors, Good Selection

25c lb.

While They Last—Limited Supply

McQUADE'S LIMITED—3-1141

Bottom of Yates, Between You and the Water

BOAT LUMBER—YELLOW CEDAR—MAHOGANY WELWOOD GLUE
Long lengths marine plywood.
KEELS RIBS STEMS

R. A. GREEN LUMBER CO. LTD.

Douglas Street 4-3613

51 A MORTGAGE LOANS

INVEST IN THESE WELL-SECURED MORTGAGES

First mortgage—$4,500, $55 month, 7% interest. Three-year term.

First mortgage—$5,500, $50 month, 6% interest. Five-year term.

First mortgage—$1,750, $40 mon'h, 6½% interest, 3 year term.

Second mortgage—$3,800, $35 month, 6½% interest, $700 discount.

We have other well-secured mortgages to choose from.

Call JOHN BLAIR
Northwestern Securities of Victoria Ltd.
631 Yates St. 4-8054

FUNDS ON HAND AND IMMEDIATELY AVAILABLE FOR MORTGAGE LOANS

Large and small amounts, low interest, quick decisions, repayments to suit, reasonable charges, mortgage and agreements purchased.
P. R. BROWN & SONS LIMITED
1112 Broad Street Phone 4-7171
"Serving Victoria for over 50 years"

FOR SALE—$8,000 CASH WILL buy two first mortgages and an agreement for sale, totaling $10,000, payable at $165 per month. Only six years to amortize. Please call Keith Archibald, eves., 3-0076, or R. O. Ney, eves., 4-5406; days, 2-9145. Victoria Realty Ltd.

APPLICATIONS FOR LARGE OR small mortgages appreciated. We specialize in refinancing; also purchasing mortgages and agreements. Don Smith or John Blair, Northwestern Securities of Victoria Ltd. 631 Yates Street 4-8054

WE HAVE MONEY AVAILABLE FOR large or small building loans, both home or commercial properties. Prompt service. Contact W. S. Kirkpatrick, Financial Survey Limited, 1324 Government St. 4-9305.

MORTGAGE LOANS
Private money available for both 1st and 2nd mortgages. Contact M. Braithwaite, Financial Survey Ltd. 1324 Government St. 4-9305.

AVAILABLE IMMEDIATELY
Small and large sums for mortgages. Immediate action.
A. BERNARD & CO. LTD.
629 Fort Street

SALE AGREEMENT, $10,500, 5½%; minimum monthly payment $80. Title to property given. Box 1177, Victoria Press.

52 WANTED TO BORROW

WANTED—CLIENTS WITH LARGE or small sums of money to invest in first mortgages at 6% and 7% interest. Good monthly payments. Inquiries appreciated. Don Smith or John Blair, Northwestern Securities of Victoria Ltd. 631 Yates Street. 4-8054.

53 A TIMBER FOR SALE AND WANTED

WANTED TO BUY — STANDING timber, fir, hemlock, balsam or cedar, first or second growth. Also peewee or bizzer logs, any length, any amount, felled or felled and bucked or cold decked, or delivered to our mill. Highest prices. Atom Lumber Co. Ltd., 210 Johnson St. West, 2-2249, 2-6621; eves., 2-4032.

54 BUSINESS OPPORTUNITIES

$2,500 DOWN — DUPLEX. FAIRfield. This is worth inspecting. Four rooms with range and bath. Rent $70.00. Three rooms with range and bath, rents $65.00. New heating and tastefully decorated. Full price, $10,700.00.

$5,000 DOWN. DUPLEX, 9 YEARS old. Choice location. Hot water, Oil-O-Matic heat. Comprising 2 bedrooms, living room, dining room, kitchen and 4-piece colored bath. Always rented. Full price $17,350.

Call Ed. Clark, 2-8117
NEWSTEAD REALTY LTD.
766 Fort Street

$8,950

$2,000 DOWN - $75 PER MONTH $93 per month revenue. Four-room suite for owner. One 2-room suite, furnished; one 3-room suite, furnished. Live rent free and have clear title in less than 11 years. Don't miss this opportunity. J. Middleton or Norman Thornber. Evenings 3-3648 or 9-1853. Western Homes Ltd.

COFFEE SHOP

(495-B) One of the city's busiest coffee shops in the heart of the business district. A lot of new equipment included in the full price of $8,400 on terms. Alex Keating, Hicks Realty, 2-5104; eves., 3-0704.

FULLY EQUIPPED GARAGE FOR lease with established business on Pat Bay Highway, very reasonable. Phone Keating 52K.

Victoria Daily Times 21

TUESDAY, OCT. 18, 1955

54 BUSINESS OPPORTUNITIES

8% ON YOUR SAVINGS

In safe, sound real estate, managed by Montreal Trust Company, which distributes dividends quarterly. Invest as little as $1,000. For descriptive folder, phone, write or call:

R. M. LOCHHEAD
B.C. ESTATES LIMITED
1034 Yates St. Phone 4-7315

A BARGAIN

Main thoroughfare store and living quarters plus self-contained suite upstairs. Revenue $115 per month. Price only $9,000 with terms. For further particulars, apply A. Bernard & Co. Ltd., 629 Fort St.

IDEAL AUTO COURT LOCATION, 2.7 acres with water front, just off new Island highway. For full particulars, please call R. W. Michaud, 4-7171 or 2-8947. P. R. Brown & Sons, 1112 Broad Street.

CLEAN, WELL EQUIPPED COFFEE bar and confectionery for sale, low down payment. Owner has other obligations. Sacrifice price. 261 Cook Street.

NEWSTAND FOR SALE, CENTRE of town, long lease, good turnover, reasonable. Box 1479, Victoria Press.

CAFE FOR RENT, GOOD RESIDential area. Good for couple specializing. Box 1132, Victoria Press.

REAP THE REVENUE

$1,500 down puts you in possession of a 9-room home on Cook Street. Full price $10,500; also duplex that $2,500 will handle. Only ... $11,000

$1,500. Central Park area, an old duplex, side by side, 5 rooms and 7 rooms, on large lot. Price ... $11,000

Six-suite de luxe. Will accept considerable trade at ... $55,000

13 SUITES SHOWING OVER 10%—Fridges and stoves included. Oil-O-matic hot water heating. $30,000 mortgage can be arranged. Price ... $63,000

Older-type 14-suite building, only ... $49,500

HOPE REALTY LTD.
1203 Broad Street 2-6246
Eves., Mr. Turner, 4-2856; Mr. McLaughlin, 3-4086 or Vance Hope, 3-9807

WATERFRONT

Fireproof Apartment Building

Choice Location

16 DE LUXE SUITES

Rentals $16,000 per year. Price ... $125,000

Clear title. Terms can be arranged. Further details from Joseph Smith 4-9335 2-3298

A. BERNARD & CO. LTD.

629 Fort Street 4-9338

CITY FOOD MARKET

Approximately $90,000 turnover. Price includes all fixtures and equipment plus stock at invoice ... $5000

Further information:
C. Carpenter, eves., 7-1628.

HAGAR & SWAYNE LTD.

614 Yates St. 4-0531

F. N. CABELDU LTD.

1212 BROAD STREET

CITY CENTRE

Block of six excellent stores all on lease and particularly well located. Asking price will produce approximately 9% net.

James R. L. Burridge, 3-7174
Eves. 4-2164

55 EXCHANGE REAL ESTATE

FREE SUITE PLUS 4 RENTALS

This close-in (always rented) Fort Street property actually yields approximately 20% (gross) on the price asked, and provides a 4½-room ground floor suite for the owner, i.e., $1,518 annual revenue plus 4½ rooms free. Now offered for ($2,500 cash and terms) or exchange for a home (or equity around $8,000). Ask for Wess Dickie, eves., 3-3640; days 2-4312. Dickie & Co. Realty, 833 Fort.

EXCHANGE—FIRST AGREEMENT $7,200 and assume for two or three-bedroom modern home near school. Phone 4-4068.

56 LISTINGS CANCELLED

AGENTS PLEASE NOTE HAWKIN'S property, 1137 Bewdley Ave., is listed exclusively with F. N. Cabeldu Ltd.

3 IN A ROW

31 Regina Avenue—Another exclusive listing sold by Stan Evans and Cliff Green of Western Homes Ltd. Your home could be listed here by calling 2-2157; evenings, 9-2182, 9-3759.

56A LISTINGS WANTED

REQUIRED IMMEDIATELY FOR special clients. Two bedrooms, den, large living room, etc., one story, in Windsor Park area, $12,000 to $14,000.

Revenue property on or adjacent to waterfront, between Clover Point and Gonzales Point.

Two-bedroom bungalow with lots of seclusion on outskirts of Greater Victoria, $7,000 to $9,000.

D. Peaker, Eves. 7-2126
FRASER BISCOE
576 Yates Street 3-9413

LET'S CO-OPERATE

We urgently need listings in Fairfield and James Bay—besides homes with basement suites and side by side duplexes. Older type homes with low down payment are in great demand. Immediate action, satisfaction assured. So phone now—No fuss or bother.

DICKIE CO. REALTY
833 Fort Street
2-4312. Wess Dickie, 3-3640; R. Lugeon, 2-3807.

I HAVE SEVERAL CLIENTS WAITing for nice two or three-bedroom homes in Oak Bay, Willows district. Price range between $12,000 and $15,000 brackets. Call E. J. Stewart, 4-8054 or Eves. 2-7330. Northwestern Securities Ltd., 631 Yates St.

WE HAVE BUYERS FOR OAK Bay, James Bay and Saanich homes. Your listing will be given prompt attention. GEORGE RANDALL LTD., 1309 Douglas St., 4-8109

WANTED TO BUY IMMEDIATELY. Four-room bungalow between $4,000 and $5,500. Rosevear Co., 1115 Langley. 4-6941.

LIST WITH RITHET

706 FORT STREET 2-4251

57 HOUSES FOR SALE

$500 DOWN

5-room white siding bungalow, older type, with nice lines. Good condition structurally. Duro-id roof. Comprises — reception hall, nice living room and dining room, 2 large bedrooms with clothes closets, 3-piece standard bathroom. Spacious cabinet kitchen with modern cabinets (arborite top). Venetian blinds, inlaid lino in kitchen. Full basement with hot-air furnace piped to all rooms. Laundry tubs. Hot water tank with small heater. Very low taxes. Good lot. Good soil. Close to shopping, schools and buses. Next door to Esquimalt High School. Owner will carry balance at $55.00 monthly. Full price only $6,300.00.

Roy Smith, 2-2157, Eves. 7-3213
WESTERN HOMES LTD.

$2,000 CASH ONLY

Do you want quiet country-like setting with all conveniences and low costs? Look at 3968 Blenkinsop, five excellent rooms and basement, garden mature, large, but run down. $2,000 cash. Please don't disturb tenant. We will make an appointment to inspect. Low price $10,500. Exclusive agent. Call W. Bailey, 2-8117; eves., 3-3085. Newstead Realty Ltd., 766 Fort St.

57 HOUSES FOR SALE

OAK BAY — ONE BLOCK FROM Monterey School, half-block Shoal Bay. Architect designed. Tudor style, five-room furnished (with exception silver and linen) bungalow. All re-decorated inside and out, finest paint used. Air-conditioned oil furnace, electric hot water tank. Duroid roof all new. Floor-length, interlined draw curtains throughout and slip-covers not two months old. Other furniture mahogany. Electric kitchen. Immediate possession. Clear title. Please phone owner for appointment to view. 5-2791.

$2,000 CASH BUYS THIS GLEAMING white stucco bungalow within city boundary. Gorge area. 1,000 sq. ft. Living room 18 x 15. Roman tile fireplace, dinette, 2 twin-size bedrooms, large closets, modern kitchen and 4-piece bathroom, utility with porcelain tubs, carport and excellent large garden. Including kitchen range, space heater, Venetian blinds, this attractive spacious bungalow is a bargain for anyone. Owner will sell all furnishings for $500. $2,000 cash and $65 monthly. $8,950. Call W. Bailey, 2-8117, eves. 3-3085. Newstead Realty Ltd., 766 Fort St.

$1,500 DOWN
Esquimalt
Very attractive 4½-room stucco bungalow with full basement, furnace. Drive-in garage and extra bedroom. Main floor has nice living room with fireplace. Two bedrooms, Pembroke bath. Cheery cabinet kitchen with large dining area. Immaculate throughout. Situated among nice homes, close to everything. This one is real good, and I'm not fooling. Price $8,500. Stan Evans or Cliff Green, 2-2157. Evenings: 9-2182, 9-3759. Western Homes Ltd., 611 Yates Street.

FAIRFIELD
$2,500 down. Best buy in town. Living room, dining room, electric cabinet kitchen. One twin size bedroom and lovely pine panelled den down. Concealed stair to three large bright bedrooms up. Pembroke bath down, and bathroom with shower up. Full basement. Drive in garage. Heat piped to all rooms. Real value in this 9-year-old stucco, just around the corner from the park. Full price $12,600.00. Don't delay, call Hugh Reston, 2-8117, or 9-3340. Newstead Realty Ltd., 766 Fort Street.

OAK BAY
NEW N.H.A.
Located south of the Avenue, this new six-room home is nearing completion. Built by a master builder in a locale of beautiful homes. Full price $13,650 with down payment only $3,700 and payments of app. $60 per month. This is a real opportunity to acquire a new home in this premium area. To view, W. E. Washington, 4-7146 days, 8-1856 eves. Island Investment Co. Ltd.

FINEST MODERN FAMILY HOME on market today—A de luxe one-year-old bungalow, owing to illness, going at bargain figure; within 7 minutes centre of city, in fully serviced subdivision, finished and landscaped regardless of expense; 7 rooms, 4 bedrooms, with a wealth of extra embellishments and comforts. Exclusive listing. $5,000 cash, good terms, $13,975. Call W. Bailey and P. Bailey at 2-8117; eves., 3-3085. Newstead Realty Ltd., 766 Fort Street.

FINE NEWLY CONVERTED DUPLEX, close in Fairfield, completely reconditioned, plumbing, wiring, decoration. A lovely home of 5 rooms with dream kitchen, etc., plus 3½ rooms in fully self-contained upper suite equally as good, renting at $70. Automatic heating. Good garden. Low taxes. A real buy we can offer unreservedly. $10,900. Call W. Bailey, 2-8117; eves., 3-3085. Newsted Realty Ltd., 766 Fort St.

4 BEDROOMS AND DEN, OAK BAY, $11,500. Real value in a fine family home, very close to Beach Drive on a quiet street. Large living room and den each with fireplace. Dining room, kitchen and nook. Full basement, four bedrooms and sunporch; two bedrooms with wash basins. Seven fruit-laden trees. You can't find better value. Easy terms. $11,500. Call Jack (Boots) LeBoutillier at 2-9145; eves. 3-3883. Victoria Realty Ltd.

ADMIRALS ROAD AREA
Very attractive six-year-old stucco bungalow, five spacious rooms vacant, ready to occupy. Glass doors and oak floors to all main rooms. Tiled four-piece bathroom. Full basement, large mature garden, quiet road. Try $3,000 cash and $75 monthly. Low taxes. $11,300. Contact W. Bailey, 2-8117; eves., 3-3085. Newsteady Realty Ltd., 766 Fort Street.

SECLUDED HIGH LOCATION — A brand new bungalow with three bedrooms, living room, dining room, cabinet kitchen, full basement with toilet and arranged for suite. Oil-O-Matic heat. Be sure to see this before you buy N.H.A. mortgage. Price $16,800. K. Archibald, 3-0076; or R. O. Ney, 4-5406; or office, 2-9145.

LOW DOWN PAYMENT
Modern five-room bungalow, two bedrooms, oak floors in living-dining rooms and through hall to large modern kitchen wired for electric range, plus utility room. Venetian blinds, large high full basement, air conditioned steel furnace, basement garage. Everything in top condition. $11,500. Apply owner 2-3655.

IMMEDIATE POSSESSION
"Offers Invited"
Six rooms and bathroom, fireplace, entrance hall, spotless condition, basement, automatic heat, within walking distance to city centre. Near stores, schools, bus. "Let Us Have Your Offer". (On Cash or Term Basis).
L. M. ROSEVEAR & CO. LTD.
1115 Langley Phone 4-6041

IMMEDIATE POSSESSION
"Six Room Bungalow"
Within walking distance centre of city, near schools, stores, bus. Well-built bungalow, spotless condition, fireplace, basement, furnace, automatic heat. Low taxes. Immediate occupancy. Price $7950, terms. Offers invited.
L. M. ROSEVEAR & CO. LTD.
1115 Langley Street Phone 4-6041

REDECORATED INSIDE AND OUT, in Oak Bay; dining and living room with oak floors and fireplace, mahogany entrance hall, large cabinet kitchen, bath and two bedrooms on main floor, and two up; full basement, drive-in garage. About $3,500 down, full price $10,500. Apply 2761 Foul Bay Road.

CHECK THIS ONE
Four-room stucco bungalow, 12 years old. Lovely views from living room. Full basement with drive-in garage. Charming kitchen. Home in excellent condition, is redecorated. With terms, $7,950. Mrs. Johnston 4-8054 or 2-5655, Northwestern Securities Ltd.

$1,000 DOWN, VACANT POSSESSION. 4½-room bungalow comprising attractive living room with Heatilator fireplace, cabinet kitchen and nook, two bedrooms, one twin-size; Pembroke bathroom, separate garage, fenced level lot. No steps. Price $6,800. Call Mr. Clarke, 2-4255; eves., 3-7328. Whittome & Co., 1218 Broad Street.

SAANICH
Here is a cute four-room bungalow. Has a lovely living room, 2 bedrooms, attached garage, automatic heating. This is something different and the price is only $7,300. Low down payment will handle. You must see this. Mr. Green, 2-8117; evenings 7-1087. Newstead Realty, 766 Fort St.

$6,950 FOR THIS COMPACT 5-room bungalow, with a full basement, furnace and drive in garage. Situated in Oak Bay on a nice street south of the avenue. Wonderful investment as a rental proposition, or buyer can have immediate occupancy. Phone Mr. Brutton of Swinertons. 3-7181.

AMONGST THE OAKS
Two-year-old bungalow, full basement, 2 twin-size bedrooms, oil heating. A bargain at $10,400, terms. Call Mr. Amos, 4-6806 evenings.
ALFRED CARMICHAEL CO., LTD.
1239 Broad Street Phone 4-7341

$1,500 DOWN—CITY—$6,950
Seven rooms, bungalow, four bedrooms, large living room, dining room, kitchen, new decorations inside and out. A good value at this price. Low taxes. Good terms. Contact Mr. Nelson, 2-8117, eves. 3-5833. Newstead Realty Ltd., 766 Fort St.

CHEAPIE!
Comfortable place to live. Four rooms, oil heat, three-piece bathroom, new wiring, attached garage, 1½-mile circle. $600 cash to handle; full price $3,300. Dickie & Co., 833 Fort. (Sorry, no phone information except for appointments) days 2-4312.

GORGE DISTRICT. SPOTLESS bungalow, three rooms, bathroom, utility room. Fruit trees. $4,995, terms; one-fifth cash. Rosevear Co., 1115 Langley, 4-6041.

SALE BY OWNER — NEW N.H.A home, Oil-O-Matic, no basement; designed especially for elderly couple. A nice home. Phone 3-4273 after 8 p.m.

57 HOUSES FOR SALE

GLEN LAKE — HAPPY VALLEY 4½-room stucco bungalow, close to bus and stores; living room, two bedrooms, large cabinet kitchen, Pembroke bath. Full price $4,950. E. S. Jones, 4-8124, eves. 3-3283. PEMBERTON, HOLMES LTD. 1002 Government Street

COTTAGE WITH VIEW
Cosy 4½-roomed cottage with attached garage, 9½ miles out on Pat Bay Highway. Will appeal to elderly couple. $1,850 down. Full price, $5,000.00. Alex Page, 4-8054 or 3-7325. Northwestern Securities, 631 Yates.

BY THE SEA, OAK BAY—LIVING room, stone fireplace, two bedrooms, kitchen, full basement, hot-air heat. Price $7,500. Call Jack (Boots) LeBoutillier, 3-3883 or 2-9145. Victoria Realty Ltd.

$6,200—SHELBOURNE. TAXES $53. Retire here in comfort in this spotless older, two-bedroom home. Full basement and separate garage. Stove included in price. Call George Jessup, 2-2101, or evenings 2-1667. Harry Foster Ltd.

BRENTWOOD PROPERTIES
Only $3,800, near sea; good 3-room bungalow with bathroom, garage, garden. Slightly higher furnished. Harold C. Cross, KE 46T, West Saanich Rd., Brentwood.

$1,500 DOWN — OAK BAY-WILLOWS area, four rooms, two years old. Garage. Payments on balance $75 per month. Full price, $8,500. Mr. Cox of Swinertons, 3-7181; res. 3-3814.

OAK BAY
Terms. Wonderful value. Four-bedroom, basement home, oil heat. Beach Drive area, quiet, secluded. Special, $7,950. I. G. Patrick, Northwestern Securities Ltd., 4-8054. Res. 3-9043.

UPLANDS, FOUR BEDROOMS AND den, double plumbing, double garage, wall-to-wall carpet, secluded half-acre lot, oak trees, $13,000 N.H.A. mortgage available at 5¼%. Full price $29,000. Phone 2-7800.

$800 DOWN
Four-room cottage at 1336 Lyall St. Now vacant. Tax $40. Electric range included. Call Mr. Kitto at Spittal Ltd., 4-9308; eves. 3-1880.

WALKING DISTANCE TO CITY centre, 6-room older type bungalow, $5,000. Easy terms. Reg Caselton, 4-8124, eves. 3-8464. Pemberton, Holmes Ltd., 1002 Government St.

SAANICH BUNGALOW. CLOSE IN, easy terms. A 1 condition in and out. Three rooms, bathroom, pantry, $5,250 terms; $750 down. Rosevear Co., 1115 Langley, 4-6041.

WHEN CHANGING YOUR ADdress, be sure to arrange for uninterrupted delivery of your Victoria Daily Times by telephoning 2-3131 Circulation Dept.

GORDON HEAD—216 FT. WATERfrontage, unobstructed view of islands. Small, older-type home, completely modernized. Can be bought with 2-4 lots. Must be seen to be appreciated. 7-2940.

DISAPPOINTED BIDDERS MAKE an offer on this large, immaculate 5-room stucco bungalow. 2½-mile circle, some seclusion. Reasonable terms. $9,900. 665 Canterbury.

LANGFORD LAKE WATERFRONT property, Leigh Rd. Modern bungalow, two bedrooms. Hot air furnace, insulated. $8,100, half cash. 3-1761.

COLWOOD — ONE - YEAR - OLD, 4-room bungalow, large attached garage; hardwood floors, cabinet kitchen, 4-piece bath; oil range included. Price $8,200. Phone 8-1114.

FOR SALE — THREE - BEDROOM home, Langford, on half-acre lot; no basement; large garage; low taxes; on paved road. Phone 8-2530. Immediate possession.

FAIRFIELD—QUICK POSSESSION. Reasonable. Six - room bungalow. Asking price, $8,400. 1261 McKenzie Street.

STUCCO HOME, REDECORATED. Five rooms. Nice bathroom. Oil-O-Matic. Lawn, shrubs and fruit trees. Price $10,500. Phone 2-2888.

IMMEDIATE POSSESSION — SIX-room house, full basement, garage. Cash to mortgage. 581 John St. 4-6343.

LANSDOWNE SLOPE AT 3059 OAKdowne—Brand new 3-bedroom modern, with sea and mountain view. Phone 3-9563.

LANGFORD—MOVE IN NOW: NEW stucco home, electric kitchen, full basement, separate garage. Phone 8-3084.

SEAVIEW AND SECLUSION
Ten-Mile Point, five-room ranch type home, half acre, excellent repair. Real buy, $11,900. 7-3007.

NEW, SPLIT-LEVEL, SIX ROOMS; rumpus room in basement; oil heat. Good location. 4-6647.

THREE-BEDROOM HOUSE, ONE year old, hot-water Oil-O-Matic. Lincoln Road. 2-7978.

LARGE SECLUDED HOME. ONE or two lots. Owner, 954 Newport.

Pemberton, Holmes
LTD. EST. 1887
1002 GOVERNMENT ST. 4-8124

LOCATION HIGH
$2500 DOWN
SPACIOUS BUNGALOW
A very spacious bungalow in the nicest part of the area. Large living room with fireplace, family-size dining room. Very good oak floors. Through hall, two twin-size bedrooms. A really modern cabinet kitchen wired for range. Full basement, drive-in garage and furnace. Good-sized lot in garden and fruit trees. A very substantial home.
Full price, on terms $9850
Reg Caselton, 4-8124. Eves. 3-8464

LOW COST COMFORT
Inside the 3½-mile circle—Two bedrooms, living room, kitchen and utility room. All neat, tidy and in excellent condition. Separate garage, ⅓-acre garden lot. This is the buy of the week.
Full price (half cash) $4500
Roy Alton 4-8124; eves., 4-8513

PANORAMIC VIEW
Charming bungalow in the Rockland area. Spacious five rooms. Lovely garden. Oil heat. The convenience of a city apartment with the privacy of a home in the country. For information and appointment to view, phone—
Mrs. Shirley, 4-8124; eves., 4-8485

MONEY TALKS
SIDE-BY-SIDE DUPLEX
In James Bay district showing exceptional returns. Five rooms and four rooms; both sides rented. CAN YOU TOP THIS? Gross yearly returns $1,461.96. Taxes $137. Absentee owner says sell. Approximately $6,000 will handle.
FULL PRICE ONLY $8400
W. Woodley, 4-8124; eves., 4-3916

REVENUE
FAIRFIELD—Up-and-down duplex, self-contained. Own entrance, close to water.
Terms on $10,500
FAIRFIELD—Up-and-down duplex, oil heated. Excellent condition.
Offer on $10,500
CITY — Five self-contained suites, conversion. An excellent buy at $17,500
To view the above properties, please call Jack Brown, 4-8124. Eves. 4-4976

BEACH DRIVE
OAK BAY
This exceptionally well-built, spotlessly clean home, two minutes from beach. IMMEDIATE POSSESSION, consisting of entrance hall, living room 18'6"x14' with attractive curved fireplace, cosy den, open fireplace, all with hardwood flooring. Sunroom. Large bedroom. Four-piece tiled bathroom. Modern cabinet kitchen plus nook. UPSTAIRS, two twin-sized bedrooms, two-piece tiled bathroom. AUTOMATIC OIL HEAT. Garage. Large lot with fish pond. Price $15,435
H. F. Hepburn, 4-8124; eves., 3-7039

GILLESPIE, HART & CO LIMITED
611 Fort Street 4-1181

HIGH LOCATION
A well-constructed home in excellent condition featuring living room, two bedrooms, bright kitchen including oil range and copper hot water tank, four-piece Pembroke bathroom. Full basement, hot-air furnace, garage, with nicely-laid out grounds.
Asking price $7350
Call Don Parker, Eves. at 2-1528

57 HOUSES FOR SALE

RANDALL'S LIMITED

OAK BAY
South of the Avenue
N.H.A. N.H.A.
Buy now and choose your own color scheme inside and out. Three bedrooms, through hall, full basement, drive-in garage, auto oil heating. Low down payment.
Full price $12,900
Phone Doug Robertson, evenings 4-0662

HOUSE AND REVENUE
Close In
$2000 Down Payment
Revenue is $1,380 plus a suite for the owner. The price includes the furniture. Good rental location. This house is in first-class condition and fully rented.
Price $8750
Mr. Grieve, evenings 9-4163

DUPLEX
Side by Side
$1,400 down gives you an opportunity to have a home and revenue. Five rooms each side, neat and clean. Rent $55 each. One unit now vacant. Separate meters for light and water. Well constructed and good buying.
Asking only $7900
Mr. Davis, evenings 4-8614

NAVY PERSONNEL
$1500 Down
Will give you possession of this four-room bungalow with living room, two bedrooms, kitchen and bathroom. Full basement with extra room. Garage.
Full price $5900
Mrs. Silburn, evenings, 7-1132

CITY—CLOSE IN
Stucco—3 Years
Living room, cabinet electric kitchen, Pembroke bathroom, bedroom, utility room, full basement; hot-air furnace, drive-in garage, small garden. Well built. Walk to work. Easy terms.
Price $8400

GORGE—$1,000
Fifteen year old. Five-room bungalow. Basement, drive-in garage, furnace. Nice family home. Vacant possession.
Full price $7800
Call Twamley, evenings 4-4490

ESQUIMALT
To Close an Estate
Neat, compact four-room bungalow with basement, glassed-in front porch, [illegible] with fruit trees — high, quiet location. Price includes fuel on hand, all copper piping. Monel hot-water tank. Don't miss this one for comfortable living at the very reasonable price, with some terms $5750

GEORGE RANDALL LIMITED
1309 Douglas St. Phone 4-8109

B.C. LAND
& Investment Agency Ltd
OUR 92nd YEAR IN REAL ESTATE
Member Multiple Listing Bureau

CEDAR HILL ROAD
A modern, comfortable stucco bungalow located on approximately one-half acre of property. Through hall, living room 15'6"x14' with open fireplace and built-in bookcase, two nice bedrooms, large kitchen (wired) with dining space, sun porch off kitchen. All walls have insulated, washable plaster. Full high basement, drive-in garage. Nicely landscaped garden, many fruit trees, excellent soil for vegetable garden.
Terms if desired $13,600
Cal Mr. Armstrong, 4-4115; Eves. 2-6900

OPEN HOUSE
UPLANDS HOME
3210 UPPER TERRACE
WEDNESDAY, OCT. 19
2 TO 4 P.M.
Eight rooms. Four bedrooms, two bathrooms, den, with fireplace; one bedroom and bath down, spacious living room. Playroom in basement. Hot-water Oil-O-Matic heat. Taxes $277.07.
Priced at $18,500

OAKLANDS
Scott St. Pretty four-room stucco bungalow with a very nice garden. Contains 910 sq. feet. Large living room, nice kitchen, electric, with ample dining space, two large bedrooms. Only 8 years old. Steel furnace. Finished bedroom in basement. All in good shape.
Going for $9000
Mr. C. R. V. Bagshawe, 4-4115; eves. 2-1697.

1180 YATES ST.
Drive by this eight-room semi-bungalow which is ideal for rooming house or converting to duplex, with good terms at the price of $6950
Call Mr. Hope, 4-4115; eves. 3-6924 for appointment to view.

UPLANDS SLOPE
One of the most attractive bungalows in Oak Bay, in a bright, sunny location, with lovely landscaped grounds. This spacious home features: large living room with open fireplace, dining room, cabinet kitchen and breakfast nook, four-piece bathroom and two twin-size bedrooms; full cement basement with two finished rooms and kitchenette. Automatic oil hot-water heating. This home has been greatly reduced in price and we consider it an excellent buy. Price $17,300
Call Mr. Hope, 4-4115; eves. 3-6924

FINISH YOURSELF!
3334 BISCOE DRIVE
Save money on this NEW UNFINISHED ranch bungalow of 1,224 sq. ft., oak floors throughout, package oil air-conditioned heating, large living room 24'x14', dining room, 12'x12', two large bedrooms, kitchen and utility, attached garage. WITH VERY LITTLE WORK THE HOME IS LIVABLE, and ANY REASONABLE TERMS WILL BE CONSIDERED. LET US HAVE YOUR PROPOSITION.
Price $8650
(Exclusive listing)
Please ask for Mr. W. O. Cameron Eves. 3-0017.
B.C. LAND BUILDING
922 Government Street 4-4115
Member of Real Estate Board of Victoria

SWINERTON'S
(Established 1889)
620 BROUGHTON ST. 3-7181

OAK BAY
VACANT POSSESSION
Situated on Carnarvon Street, adjoining new Lansdowne Park, very comfortable five-room bungalow, living room 20x13 with fireplace, two good bedrooms (12x13), dining space, modern kitchen with oil-burning range, utility room, oil space heater with thermostatic controls, large attached garage. Nice garden with fruit trees. A lovely home in an excellent location. Mortgage of $3,000 can be taken over, and full price is $8900
Mr. Gilmer, 3-7181

SWEEPING VIEWS
6-ROOM RANCHER
This brand new stucco, three-bedroom bungalow is located among new homes and affords very nice panoramic views. Through - hall plan with an electric cabinet kitchen and a full, high basement with packaged unit oil heat and drive-in garage. $3,950 down, $57 per month.
Full price $13,300
Mr. Cox, 3-7181; res., 3-3814

ALL YOURS
FOR $52 PER MONTH
NEW—3 BEDROOMS
This beautifully-constructed N.H.A. bungalow, with an excellent floor plan, sunshine in every room and a full extra high basement with furnace and drive-in garage in the Mount Tolmie area, can be bought with a low down payment and is going for only $11,500
Mr. Holland, 3-7181, Res., 4-7659.

57 HOUSES FOR SALE

WHITTOME'S
ESTABLISHED 1898

GORDON HEAD
WATERFRONT
This one-year-old ranch bungalow first time offered on market commands a breathtaking view over Haro Strait and is right on the waterfront. Large living room, open fireplace, dining room, beautiful all-electric kitchen, utility room, four-piece bathroom, three large bedrooms, attached garage. Oil A.C. heat. Well landscaped in lawns and rockeries. Good terms to reliable party.
PRICE $16,800
For appointment to view, phone A. Lowman, 2-4255 anytime; res., 2-5537

$1950 Down — At $7950
3 Bedrooms — Basement
No. 1279—QUADRA - TATTERSALL district. Features large cabinet, four-star kitchen and very convenient location. 'NUFF said! Just phone Roy Harris, 2-4255 anytime. This you MUST see.

ONLY $750 DOWN!
No. 1011—How accommodating can these vendors get? 5½ rooms (all on one floor) full basement, furnace, separate garage, brand new Duroid roof. Gas combination coal and wood range included! Good garden and fruit trees, completely fenced. If you ever saw a clean, spotless home, this is it! If you don't believe me, drive past No. 922 McCaskill Street and see for yourselves. Taxes only $60. This will sell fast, so don't delay at the asking price $5250
Call Guy Meuffels, 2-4255 anytime.

AN ATMOSPHERE OF
QUIET DIGNITY
No. 1273—Modern five-room bungalow in OAK BAY South. Yes! we've just listed a dandy in this ever popular area which we feel should be of interest to YOU! Slightly English tudor in appearance, this property FEATURES a through hall with a full five-room floor plan which includes two bedrooms and dining room and oak floors throughout. The full basement has extra fully furnished and heated bedroom or den, plus separate toilet, laundry facilities, etc. Full automatic oil package heating unit. Extra large separate matching garage. Mature, easy to keep garden with four bearing fruit trees. LOW TAXES.
FULL PRICE $12,950
Call Mr. Wood, 2-4255 anytime.
J. H. WHITTOME & CO. LTD.
1218 Broad Street 2-4255
Member Victoria Real Estate Board

HICKS
REALTY LIMITED
1710 DOUGLAS ST. 2-5104
OPPOSITE HUDSON'S BAY STORE

OAK BAY SOUTH
(638-H) An attractive 5-room bungalow just 14 years old. The very large living room has shining oak floors, large fireplace and large windows; guest-size dining room, 2 bedrooms, cabinet kitchen (wired) and Pembroke bath in pastel shades. Full cement basement with extra room. Automatic oil heat and drive-in garage. Price, with some terms $12,900
Mrs. Burbidge, 2-5104 anytime

GORGE
TOURIST REVENUE
(479-H) Beautiful large stucco bungalow situated in heart of motel area on Gorge Road. 22 ft. living room, 3 big bedrooms, 4-pc. Pembroke bath and extra toilet, guest dining room and wired cabinet kitchen, plumbing for bendix. At side is double garage mounted on cement foundation and perfect for conversion to extra tourist accommodation. Oil-O-Matic heat. The revenue potential here is tremendous. Remarkable terms at full price of $11,000
Phone 2-5104; eves., 2-3758

DREAM HOME AND
SUITE — LAKE HILL
(664-H) Located in a select part of Lake Hill. This attractive five-room home would be perfect for a retired couple who would like a certain amount of seclusion and quietness. All rooms are bright and roomy. Hot-water heating, lovely oak floors, separate garage and a nice two-room basement suite renting at $50 per month. Very handy to bus and stores.
price $10,950
Mr. Beswick, 2-5104 anytime

GORDON HEAD
(402-H) Just new, bright, appealing, two-bedroom home, with oak floors, oil heat, attached garage. Situated on a large lot in attractive rural surroundings, this very desirable home can be yours on terms for $7900
Mr. Newton-White, 2-5104 anytime

CITY DUPLEX
$1400 DOWN
(665-H) Older type side-by-side duplex. Each with living room, kitchen, bath, utility room and two bedrooms up. Separate light and water meters. Revenue, $110 per month. Total price $7400
Alex Keating, 2-5104; eves., 3-0704

A. BERNARD
& CO. LTD.
629 Fort Street 4-9335
Member Victoria Real Estate Board

$3000 DOWN
BEAUTIFUL VIEWS OF
OAK BAY, SEA, ETC.
4 BEDROOMS
Modern Family Home
4 Sets of Plumbing
Den—Recreation Room
Oil H.W. Heat
Two-Car Garage
ABSENTEE OWNER SAYS SELL. CASH DOWN PAYMENT A SECONDARY CONSIDERATION TO RESPONSIBLE PURCHASER. IMMEDIATE POSSESSION. EXTRA FEATURES. EXCEPTIONAL VALUE. EXCLUSIVE. SPECIAL REDUCED PRICE $20,000
MR. BELCHER, 4-9335; RES. 4-3594

OAK BAY SOUTH
5 Lovely Rooms
Basement Oil Heat
PLUS A NICELY-FINISHED BEDROOM IN FULL, HIGH DAYLIGHT basement, expensive OIL-O-MATIC air-conditioned furnace. THE BEST OF OAK FLOORS THROUGHOUT, reception and through hall, a charming living room about 19x15, large dining room, electric kitchen and enclosed back porch, two large bedrooms have deep closets, four-piece bath. Insulated, weather stripping, separate garage. ORIGINAL OWNERS, BEAUTIFUL CONDITION, first time for sale. FEW TO COMPARE, terms arranged. ONE OF THE BEST $12,950
MR. BELCHER 4-9335; EVES. 4-3594

REVENUE HOME
COMMERCIAL ZONING
Valuable property, located close in to city centre. At present a profitable rooming house. Downstairs three large rooms and bathroom; upstairs, three rented rooms and bathroom. Garage. Property 185 feet deep.
Price $7350
CALL MR. FRANCIS, EVES. 2-2349

$1800 CASH DOWN
Excellent Condition
A good four-roomed bungalow, well modernized. Living room, bright kitchen (wired), two nice bedrooms and bathroom. Insulated. Full basement containing two added rooms and garage. Automatic oil hot-air heating. Located near Veterans' Hospital.
Price $6500
CALL MR. FRANCIS, EVES. 2-2349

LINKLEAS AVENUE
Oak Bay, near the Golf Club. This family home of three bedrooms includes full dining room, modern kitchen, utility area, living room, bedroom and open staircase to two large bedrooms up. Full basement includes oil automatic furnace. Separate garage.
Price $12,900

The Canada Trust Co.
1130 GOVERNMENT ST.
2-8111. Douglas Willard eves. 4-6048

COOK ST. — MODERN STUCCO; 5 BEDROOMS, DOUBLE PLUMBING, FULL BASEMENT. NEEDS REDECORATING. $2,500 DOWN. FULL PRICE $12,600
CALL GEORGE JESSUP, 2-2101
EVES. 2-1667
HARRY FOSTER LTD.

SIDE GLANCES By GALBRAITH

"Why can't I use make-up, Mom? You've got a prettier face than I have and you've been using it for years!"

57 HOUSES FOR SALE

BOORMAN'S

HANDY TO ESQUIMALT
LOW DOWN PAYMENT
"ATTENTION NAVY PERSONNEL"
Just listed a smart seven-year-old stucco bungalow with lots of attractive features. Nice size living room with brick fireplace, dining room, two good-size bedrooms, electric kitchen with breakfast nook. Four-piece bathroom, pedestal basin. Full cement basement. Hot air piped heat. Drive-in garage. Taxes $123. Good value at only $8950
Eves. 4-0434, 7-2998

MT. TOLMIE AREA
3 BEDROOMS
Excellent through-hall plan, 1½ years old, stucco bungalow with oak floors. Full basement, garage, automatic hot-air heat. PRICED WELL BELOW REPLACEMENT COST. Attractive terms.
Full price $9950
T. Smith, eves., 4-7325

SAANICH
BLENKINSOP AVE.
EXCELLENT VALUE
Situated in a quiet location, this five-room stucco bungalow, built on the THROUGH-HALL plan, features: OAK FLOORS THROUGHOUT, LARGE LIVING ROOM (with open fireplace), opening to GUEST-SIZED DINING ROOM, SPACIOUS (ELECTRIC) CABINET KITCHEN WITH ADEQUATE TABLE AREA. UTILITY ROOM ON MAIN FLOOR. TWO LARGE BEDROOMS, FOUR-PIECE PEMBROKE BATHROOM. FULL CONCRETE BASEMENT WITH AIR-CONDITIONED FURNACE. ELECTRIC HOT-WATER TANK, GARAGE WITH OVERHEAD DOOR. LOT 72x120.
PRICE, WITH TERMS $10,950
Stan Cornish, eves. 3-5878

OAK BAY—SOUTH
TAXES ONLY $119
3 BEDROOMS
OIL HEATING
We are fortunate in having obtained the listing of this well-built stucco bungalow situated in a very desirable residential area in Oak Bay. This home has never been on the market before and it has been priced to move very quickly. Solidly built throughout, it features attractive living room with fireplace, dining room, smart bright electric kitchen, two twin-size bedrooms and lovely finished knotty pine room in basement, 4-piece Pembroke bathroom. Oak floors throughout, separate garage. Handy to school, transportation and stores. Price $12,950
R. Harris, eves., 7-2998

WATERFRONT
SECLUSION
Panoramic view of Georgia Strait and islands. A six-room Oil-O-Matic hot-air-heated bungalow with glassed-in veranda, situated in a secluded, delightful garden. Extra bedroom and storage room in full cement basement. Drive-in garage. Reasonable taxes and upkeep. Price $16,800
Terms
C. J. Harrington, eves. 3-5846

SIDE-BY-SIDE
DUPLEX DE LUXE
A sizzling new, almost ready for occupation duplex. Each side has as follows: Large living room with dining area; compact cabinet kitchen; two large bedrooms and Pembroke bathroom. Hardwood floors throughout. Full basement with an extra room, fireproof garage. Oil-O-Matic heat and laundry tubs. Excellent, quiet location. Full price, with terms, only $17,900
Mr. McDonald, evenings 2-1542

SAVE $1270
OAK BAY—NORTH
WHY PAY
$1,800 for a Lot?
$13,000 for a Home?
$500 for Landscaping?
$400 for Bedroom and Hall carpeting?
$100 for a Mantel Mirror?
$75 for Playground Equipment?
$1,000 for a Rumpus Room and 3-piece basement bathroom?
$100 for Roll-up Screens and Venetian Blinds?
$248 [illegible] improvements for Road and Sidewalks already paid?
With a total valuation of $17,223, when you can have this better-than-new 3-bedroom bungalow for only $15,950
J. S. Boorman, eves., 2-5036

Boorman Investment Co. Ltd.
616 View Street 3-7124

STEWART CLARK & CO.
314 Yarrow Building
625 Fort St.

TWO
BRAND NEW
OAK BAY
Three-bedroom bungalow now under construction. These well-planned homes consist of hall, living room, dining room, electric kitchen, four-piece bath; three bedrooms, hardwood floors throughout, fireplace in living room and the full basement. Oil hot-air heat and drive-in garage. One will be ready end of October and the other first part of December. N.H.A.-constructed.
Price is $14,700
and $15,750
We have other three-bedroom Oak Bay homes available, also a good selection of homes in Esquimalt. Let us know your requirements.

4-1011 4-0317
Evenings, Mr. Massey, 5-1912; Mr. Ford, 3-7209; Mr. Custance, 3-7930

57 HOUSES FOR SALE

P. R. BROWN
& SONS LTD. EST. 1900
1112 BROAD ST. PHONE 4-7171
(Member, Multiple Listing Bureau)

4287 GORDON
HEAD ROAD
Built by a first-class contractor. Lovely white stucco bungalow has living room 12x30, including dining space; two good-sized bedrooms, four-piece bathroom and convenient kitchen. Full high basement, Oil-O-Matic hot-air heat and drive-in garage. Fully insulated. Handy to bus and has never been occupied. Now reduced.
Terms $13,900

1054 Summit Ave.
EXCLUSIVE
Just off Quadra and situated among other nice homes. This is a well-constructed home about 16 years old with two bedrooms down and two up, also spacious living room, dining room, kitchen and bathroom. Full high basement, Oil-O-Matic heat, separate garage. Nice landscaped lot. Some terms. Price $10,950
Please phone A. M. Millar, 4-7171; evenings, 7-1027

SELKIRK WAY
A DANDY
GOOD TERMS
For the person who wants a modern stucco bungalow in a beautiful district. Living room, fireplace, two bedrooms, Pembroke bathroom, grand kitchen and dinette, full basement, furnace, drive-in garage. See this beauty before you buy at $9450
Mr. MacFarlane, 4-7171; res., 4-8974

LAKE HILL
$2,400 buys new six-room N.H.A. bungalow, through hall with brick planter, all oak floors, insulated, drive-in garage, high dry basement, Oil-O-Matic heating. Will be completed in about two weeks. Payments $54 per month.
Total price $11,300

TEN MILE POINT
Six-room bungalow, plus large utility room, 2½ years old. Hot-air Perimeter oil heating; all oak floors, patios, planters; one-acre garden. Unobstructed sea view of Gulf Islands and Mt. Baker. Large mortgage can be assumed. Price $16,500
Mr. Holms, 4-7171; eves., 4-1005

COUNTRY HOME
SIX rooms for your family. THREE bedrooms, barns, sheds, cottage and six acres. Close to school, bus and store; city facilities. LOW DOWN PAYMENT. Let's talk it over, for $10,500
Gilbert Nelson, 4-7171. Eves. 8-3538

FRASER BISCOE
576 YATES 3-9413

RETREAT
Four-room cottage with one-half acre good garden soil, located on quiet road in Saanich. Excellent well and electric pump. Price with half cash $3500
Call Gordon Munro; Eves., 3-1755.

CONVENIENT
To Bus
To Stores
To Schools
Convenient living is yours in this exceptionally well-built home on a 57'x200' beautifully landscaped lot, containing large living room with fireplace, two large bedrooms, cabinet kitchen and dining nook. Full cement basement, furnace, drive-in garage.
Full price $9850
Call D. Peaker, eves., 7-2126; Mr. Wilkins, eves., 3-4960

INVEST $30,000
NET RETURN: 15%
Brand-new 11-suite apartment in excellent rental area, close to all conveniences, and within easy walking distance of city centre. Full details on enquiry.
Call Doug Peaker, 7-2126.

SPITTAL
1210 Broad Street 4-9308

ESQUIMALT
$3000 - DOWN - $3000
Price reduced for quick sale. 6½-roomed stucco bungalow with two extra bedrooms in basement; through hall, large living room; full basement, hot-water heat. On two lots. A buy at $10,500
Mr. Taylor, 4-9308; eves., 4-9902

DUPLEX
MUST BE SOLD
Very smart bungalow with four rooms, [illegible] and a four-room self - contained suite rented for $60. Spacious rooms and well located in a good rental area. Oil hot-water heating. Mortgage of $7,100 available at $60 per month. For quick sale, priced at $10,500
Call Mr. Kitto, 4-9308; eves., 3-1880

OAK BAY DUPLEX
MODERN SIDE-BY-SIDE STUCCO
Each through hall, living room 14x20, with fireplace, dinette (9x10) off cabinet kitchen. Four-piece bathroom. Two bedrooms, each 11x12½. All oak floors. Drive-in garage. Oil-O-Matic heating. $13,200 down, balance N.H.A. loan at 5¼%.
Alex Page, 4-8054 or 3-7325.
NORTHWESTERN SECURITIES
631 Yates Street

57 HOUSES FOR SALE

BROWN BROS.
AGENCIES LTD.
1125 BLANSHARD STREET
PHONES 3-1183 - 4-5741

HIGH, HIGH QUADRA
Trees — Seclusion
A beautiful home in a beautiful spot. Owners would not sell at any price except they have been transferred to Vancouver. This home has a beautiful, large living room, dining room, electric kitchen, and two large, bright bedrooms. Full basement, furnace. There is a lovely, large treed lot requiring little attention. At the exceptionally low price of $9450
Mr. Gaunt or Mr. Clarke
Eves., 9-3407

BRAND NEW
$1500 DOWN
2 Bedrooms
This bungalow is approximately 1,050 square feet. Beautifully built by master craftsman and contains all the modern features, full basement, furnace and drive-in garage. The building is under construction and will be ready in approximately six weeks. Furnace can be changed to Oil-O-Matic at slightly extra cost if you act now. Full price $8950
Mr. Gaunt or Mr. Clarke
Eves., 9-3407

ESQUIMALT
$1000 DOWN
THREE BEDROOMS in this six-room semi-bungalow located in the best part of Esquimalt, close to schools, buses and stores. Wonderful opportunity for workman with large family to assure himself of a home with no more effort than paying rent.
Full price $6900
Mr. Gaunt or Mr. Clarke
Eves., 9-3407

GORDON HEAD
Ranch-type stucco bungalow containing five large handsome rooms. Combination living room - dining room 27 feet long. Wall-to-wall carpets. Oil-O-Matic heating. Large lot in choice district with glimpse of ocean and bus right at door. Price, with terms, only $11,900
Mr. Hill, 3-1183; eves., 3-7585

$1000 DOWN
Balance $50 Monthly
Including Interest
Cosy and spotlessly clean four-room bungalow with lovely garden, fruit trees, etc. Part basement. Oil circulating heat. High location on quiet street near new highway in Carey Road district. An ideal little place for couple, and asking price right for quick sale $4950
Mr. Hill, 3-1183; eves. 3-7585.

JUBILEE DISTRICT
Five-room bungalow with basement and furnace, older type but in good condition and situated on good street close to Jubilee Hospital, stores and bus. Terms can be arranged and you will have to hurry for this one at full price of only $5500
Mr. Hill 3-1183, Eves. 3-7585

OAK BAY
GRACIOUS HOME
This beautifully-built residence is situated on a very attractive lot in the best part of SOUTH OAK BAY and consists of the following: Through hall, LARGE living room (with fireplace), guest-size dining room, cabinet kitchen, LARGE bedroom, four-piece Pembroke bathroom on the main floor, with three bedrooms and Pembroke bathroom up. AUTOMATIC OIL HEATING, full cement basement, drive-in garage. Close to bus and beach. This is home for the professional man. Asking price, with generous terms $16,500
Please ask for Mr. Lawson, eves., 2-5275; day, 3-1183

FAIRFIELD
NEW, five-room stucco bungalow, almost ready to move in. Full cement basement, drive-in garage, very good hot-air heating unit. Copper tank, oak floors. Close to bus and stores and school. Full price, with $2,500 down $10,500
Please ask for Mr. Lawson, eves., 2-5275; day, 3-1183

FINANCIAL SURVEY LTD.
1324 GOVERNMENT ST. 4-9305

WILLOWS
3 TOP BUYS
Your choice of three nearly new three-bedroom bungalows, all full basements with Oil-O-Matic heat and drive-in garages. All with grounds nicely developed, all have oak floors throughout. If you are looking for a home in this area be sure to see these. They are all spotless, too. Priced at
$12,900, $14,000 and $14,500
S. W. Anderson, 4-9305. Res. 2-8917

6 Beautiful Rooms
In this new N.H.A. white stucco bungalow with automatic oil furnace and drive-in garage. Only $3,950 down, balance at $58 per month.
Full price $13,300
W. D. Rutherford 4-9305 Res. 3-6405 or 9-3641.

EXCELLENT LOCATION
BARGAIN
New five-room white stucco bungalow with full cement basement and automatic oil heat. Terms.
Full price $9450
W. D. Rutherford, 4-9305; Res., 3-6405 or 9-3641.

ATTRACTIVE
5-ROOM STUCCO
BUNGALOW
7 YEARS OLD
Lovely living room, fireplace; cabinet kitchen, two nice bedrooms, three-piece bathroom. Spotless condition, no steps, near bus and shopping. Landscaped grounds.
Priced right (terms) $6500
P. G. Williams, 4-9305; res., 4-9657

OAK BAY
3 Bedrooms
A lovely modern six-roomed home, including nice-size living room with fireplace, dining room with French doors, kitchen with nook, Pembroke bathroom, full basement and carport. Taxes approximately $108.
Full price (terms arranged) $10,950
B. Price, 2-9411 anytime.

ESQUIMALT
$3000 Down
A beautiful six-room home in the very finest section of Esquimalt. This lovely modern home has a full basement, large dining room and living room, three bedrooms, and is located on a large lot. Taxes $135. Terms $75 a month.
Full price is $11,900
R. Baker, 2-9411 or 2-5875

LANGFORD
Your choice of four new homes ranging from $7,500 to $9,950, with down payment between $1,500 and $2,500. This is an exceptionally low tax area, and in each case these houses are very low priced. R. Baker, 2-5875 or 2-9411.

Northwest Homes
917 DOUGLAS 2-9411 ANYTIME

Esquimalt—$2400 Down
Neat 4½-roomed stucco bungalow, nicely landscaped. Oak main floors, four-piece bathroom. Garage in basement. Oil-O-Matic heating. High location.
This is a bargain $8400
Alex Page, 4-8054 or 3-7325
Northwestern Securities, 631 Yates

57 HOUSES FOR SALE

NORTHWESTERN SECURITIES
OF VICTORIA LTD.
631 YATES ST. [illegible]

INVEST
8 UNITS
PLUS OWNER'S four-room suite. Situated close in, Fairfield. Two lots landscaped to perfection. Taxes $274.59. Gross approx. $5,500 per year. This is a tourist home with TERRIFIC possibilities for the future. Don't forget FULLY FURNISHED, to be sold as a going concern. Owner moving to U.S.A. Consider the value for only $25,000
Please phone now. Roy E. Hills, 4-8054 or 3-6918

REVENUE GALORE
NEAR
ST. JOSEPH'S
Yes, sirrrh! The dollars just keep rolling in at the rate of $205 per month.
PLUS
The whole main floor with separate plumbing (three bedrooms) for the owner.
Asking $14,500
Would consider small home as down payment.
Don Bacon, 4-8054 or 4-4751

6-ROOM N.H.A.
Beautiful white stucco bungalow with drive-in garage. Only $3,950 down, $58 per month.
Full price $13,300
Mrs. Johnston, 4-8054 or 2-5655

THREE
BEDROOMS
SIX-ROOM fully modern white cedar-siding BUNGALOW. Choice Esquimalt location. Beautiful grounds, lot 60x135. TAXES ONLY $97. Hardwood and fir floors. Lovely living room with fireplace, large dining room, beautiful spacious kitchen. Full basement, drive-in garage. New domestic hot-water tank, automatic oil heat. Extra toilet in basement. Small greenhouse off kitchen. See this and stop looking. VERY EASY TERMS. Only $11,500
Phone Your Friendly Realtors, R. E. Hills or Algy Parker, 4-8054; Res. 3-6918

$2500 Down—Year Old
Split level—modern. Living room 14x20 with fireplace. Dinette, cabinet kitchen, utility space. Two bedrooms, four-piece bathroom, extra attic bedroom with built-in fixtures. Clean, economical electric heating. Attached garage, and workshop. Ample storage space. If you want a spotless home planned for gracious living, see this one at $10,250
Alex Page, 4-8054 or 3-7325

10 ROOMS
$2000 DOWN
Ideal two-story family home consisting of cabinet kitchen, with gas laid in; living and dining room; full cement basement with drive-in garage; even nice extra room in basement; five rooms up. Easily duplexed. You can't miss this at the reduced price of only $7300
Monthly payments, $55
Call Len LeDoux, 4-8054 or 2-9852

$1450 DOWN
THREE BEDROOMS, Oak Bay Ave. Living room and kitchen. Reduced $1,000 in price. Forced to sacrifice. Only $6950
Dial 4-8054, res. 3-6918.
Roy E. Hills

F. N. CABELDU
LTD.
1212 BROAD STREET 3-7174
Member of Multiple Listing Bureau

EXCEPTIONAL
$2,000 DOWN
$10,250 — IT'S DIFFERENT! ALMOST NEW SPLIT - LEVEL DESIGN. FEW STEPS ADJOINING OAK BAY. PERFECT FOR RETIRED COUPLE. AUTOMATIC HEAT. L - SHAPED mahogany - panelled living - dining room, three bedrooms or two and a den; utility plus part basement, drive-in garage.
YOU WILL LIKE IT ON SIGHT.
$17,300 — A COMBINATION OF BEST DISTRICT, LOVELY HOME, BEAUTIFUL GARDEN, PRICED TO SELL. A home of charm with many extra features. Five large rooms one floor plus three finished rooms in full basement. Oil hot-water heat. TERMS CONSIDERED.
$21,900 — AS MODERN AS TOMORROW WITH ITS SUNSHINE WINDOWS AND CONVENIENCES BUT STILL RETAINING AN OLDER CHARM WITH THE NATURAL PANELLING, BEAMS AND WROUGHT IRON. SUPERB SEA VIEWS from all windows. Split-level in design, with seven rooms plus nice country setting. Full details on above, Mr. Cleary, 3-7174 or 4-2505
$10,500 — OAK BAY (South). Four-bedroom house, large picturesque living room. Guest-size dining room, one bedroom down, three bedrooms up, three-piece bathroom down. Full basement, drive-in garage. Large lot. Mr. Bennett, eves., 3-4313.
FAIRFIELD. High location. Cottage-type semi-bungalow with through hall to nice living room with sea view, guest-size dining room, kitchen, large bedroom and bathroom on the ground floor. Two good bedrooms and bathroom upstairs. Full basement with shower and toilet. Hot-water furnace with oil burner. Drive-in garage. Priced $13,500
Call Mr. Blenkinsop.
$13,900 — Nearly new, Oak Bay. Modern, six rooms, through hall, basement, fireproof garage, air-condition Perimeter oil heating; hardwood floors, mahogany trims. Built to owner's specifications, but he must move. $3,400 down, $83 per month. First time for sale.
F. Marconi, 3-7174; eves., 4-6625
$9900 Modern five-room stucco bungalow, with extra basement room. Through hall, hardwood floors in main rooms. Built only eight years. Garage. Lot 78x202; south slope on Austin Avenue. Terms. This is good.
F. Marconi, 3-7174; eves. 4-6625

ESQUIMALT SPECIAL
THREE BEDROOMS
Only 10 years old. Living room, kitchen, dinette and three bedrooms. Close to schools, stores and bus. $1,500 down or will consider offers for cash $6900
James R. L. Burridge
Eves. 4-2164 Office 3-7174

NEWSTEAD REALTY LTD.
PERSONALIZED SERVICE

ESQUIMALT
HIGH LOCATION
$1,500 down and just $65 month on this white stucco. Lovely large living room, family-size dining room and bright electric cabinet kitchen with nook. Two nice-size bedrooms, Pembroke bath. Full basement, heat piped to all rooms. Large lot. All this for the full price of $8950
Act now. Call Hugh Reston, 2-8117 or 9-3340.

SOOKE WATERFRONT
That Cannot Be Recommended Too Highly.
A choice property and location with view of mountains and straits. Approximately ⅔ acre; cleared, choice soil; could be divided. Has 3½-year-old modern cottage partly furnished. Taxes $38.
Full low price of $4750
Call Ed Clark, 2-8117

SOLD
1232 Tattersall Drive
4133 Birtles
2151 Allenby
2656 Cavendish
4152 Birtles
4150 Birtles
Two new houses—Glanford Ave.
3401 Browning
658 Sedger
3245 Aldrich
2608 Heron
432 Davida
1613 Belmont
127 Moss
1265 Fort
2928 Quadra
1705 Garnet
The above homes were recently sold by Newstead Realty. List your property with a successful firm for immediate appraisals and personalized service.

NEWSTEAD REALTY LTD
766 FORT ST 2-8117
Member Multiple Listing Bureau

REVENUE! ! !
Seafront semi-bungalow, close in. Hot water, Oil-O-Matic heating. Sound throughout. Two bathrooms. Excellent situation for a convalescent home. Further particulars at

H. W. MILLER & CO.
2-2022; Eves., Mrs. Clark, 9-3477

57 HOUSES FOR SALE

Town & Country Homes Ltd.
1923 QUADRA PHONE 2-7276

LAKE HILL BUNGALOW
3915 CUMBERLAND RD,
FULL PRICE $9950
See this well-built and planned family residence. Stucco exterior, five rooms and four-piece Pembroke bath. Extra two bedrooms up from concealed staircase if you have company. Easy access to schools; shopping centre. Oil-O-Matic hot-air heat. Insulated for extra comfort. EXCLUSIVE LISTING. Excellent terms. For appointment to view call H. Forrest, 2-7276 or res. 2-0274.

!! WOW, WHAT A
DANDY INVESTMENT!!
DUPLEX
SIDE BY SIDE
$4191 - DOWN - $4191
Brand new; will be completed soon. 4½ rooms each side, two bedrooms, living room, kitchen, dinette, oak floors; all insulated; full basements and drive-in garages. Assume mortgage of $15,759 at $96 a month at 5%. Full price $19,950
Contact Harold Ware, eves. 2-1461

REVENUE
1. $125 revenue plus 2½ rooms. Price $11,000
2. $110 revenue plus 4 rooms. Price $9200
3. $55 revenue plus 5 rooms. Price $8000
4. $50 revenue plus 4 rooms. Price $8400
All four can be handled with down payment of $2,000. Call Mr. Christensen, 2-7276 or 3-8496.

HIGH QUADRA
8 YEARS OLD
THREE BEDROOMS
Five-room bungalow all in spotless condition, living room with oak floors and fireplace, dinette, full basement. Assume N.H.A. mortgage of $5,250, $48 a month, 4½% including taxes.
Full price $8750
Contact Harold Ware, eves. 2-1461

COFFEE SHOP
$1000 - DOWN - $1000
Be your boss and own this small business, fully equipped, doing a very nice turnover. Balance at $50 a month.
Full price $2500
Contact Harold Ware, Eves. 2-1461

JUST COMPLETED
N.H.A. BUNGALOW
$2600 DOWN
We have the key to this lovely six-room two-tone stucco bungalow with its "L" shape living room and dining room, cabinet electric kitchen and three bedrooms, oak floors, tapestry plaster, view windows. Excellent location near bus, school and stores, new homes. 5% N.H.A. mortgage, payment $62 per month.
Full price $12,800
Call Mr. Ludlow, 2-7276 or 3-5101

FIVE SUITES
FOUR two-bedroom suites and one one-bedroom suite, five bathrooms, four ranges, five meters, separate entrances, walking distance. Rent $275 a month. Full price (good terms) $19,500
Ken Sturgeon, 2-7276 or 7-1580

K & S

3-BEDROOM N.H.A.
FROM $1900 DOWN
New city homes with automatic oil heat, available for possession between now and Christmas. Two ready now for immediate possession. For details contact MR. THOMAS, 4-4127, DAY OR NIGHT.

LARGE INCOME
10 UNITS
MODERN SUITES
CLOSE IN
BELOW MARKET
FULL PRICE $35,000
EXCLUSIVE
MR. VALLANCE, 4-4127; EVES. 7-1917.

6 ROOMS
NEW
Three bedrooms, through long hall, living room, dining room, smart kitchen and utility room, four-piece bath, all oak floors, full cement basement, oil furnace, garage, area of newer homes. N.H.A. MORTGAGE $10,200, $60 month. DOWN PAYMENT $2,600. Price $12,800
MR. NICHOLS 4-4127; EVES. 7-3089

$3400 DOWN
MIDDOWNE ROAD
One of the finest streets in LANSDOWNE SLOPE AREA. Large 3-bedroom stucco bungalow complete in two months. Large living room, "L" dining room, modern kitchen with nook. Has view of OLYMPICS. Full concrete basement, laundry area, drive-in garage. Oil heat. N.H.A. financing.
Full price $14,450
Mr. Whyte, 4-4127; eves. 3-0122.

HOUSE WITH CHARM
2 MINUTES TO BEACH
Close to school; transportation and stores. This house must be seen to be appreciated. Living room 21x15. Beautiful hardwood floors in main rooms. Full cement basement. Rumpus room with fireplace roughed in. House set on two lots. Lovely garden plus fruit trees and small fruits. TERMS can be arranged.
Price $15,500
MRS. HARVEY, 4-4127; EVES. 4-5149

UPLANDS
EXCLUSIVE
Just listed. A delightful, modern, split-level home on a quiet street in this very desirable area. Four bedrooms, den, powder room, lovely living room, dining room (with door to patio), a masterpiece kitchen. Expensive wall-to-wall carpets in main rooms. Two-car attached garage. Attractive secluded garden. This is a home with a lot of character and is in immaculate condition. Nothing like it at the price $29,950
MR. SPEED, 4-4127, DAY OR NIGHT

KER & STEPHENSON LIMITED
MEMBER MULTIPLE LISTING BUREAU
909 GOVERNMENT STREET

4-ROOM BUNGALOW
In very good condition throughout. Has been redecorated and ready to move in. Good garden. Low taxes. Terms. In the 2¼-mile circle.
Full price $5300
Contact J. DeMan, Eves., 4-2402

GORGE
High Location—8 Years
Through hall plan, three-bedroom stucco bungalow. Large living room, four-piece Pembroke bath, electric cabinet kitchen, large built-in dining space. Full high basement. Garage. Excellent condition. Good terms. A real home and good value $9500
Mr. Hall, Eves. 2-8391.

H. A. HUMBER LTD.
1220 Broad Street 2-9161

57 HOUSES FOR SALE

HARRY FOSTER LTD.

1722 DOUGLAS STREET 2-2101
Opposite "The Bay"

SACRIFICE

Colwood Seclusion
$3000 Down
$8900 Full Price

—FIVE-ROOM SIDING
—FULL BASEMENT
—OIL-O-MATIC PIPED HEAT
—ONE ACRE, SECLUDED
—$ ... A.M.S. TAXES 383.
—GREENHOUSE—OIL HEATED
—HARDTOP PATIO
—EXCELLENT CHICKEN HOUSE
—21 FRUIT TREES
—LOADS OF SMALL FRUITS
—LAWNS, SHRUBS, ... LY TREES
—POSSESSION 14 DAYS

The owner has purchased another property and must sell quickly. This property offers absolutely seclusion and it is in immaculate condition inside and out. An exclusive M.L. listing.

Call Herb Hodgson, 2-2101 or 9-2114 day or night

$1500 DOWN

5-Room Stucco Bungalow
Plus
Revenue Cottage

This is a wonderful investment for some lucky buyer. The stucco bungalow consists of oak floored living room with fireplace; cabinet kitchen wired for range, three-piece bathroom, dining room 12x11, could be third bedroom, two medium-sized bedrooms. Basement has wood and coal furnace and is 5 ft. 9 ins. separate garage PLUS TWO-ROOM COTTAGE on back of property, always rented for $35 per month. Located in the Burnside area and full price of $7950

Please call George Jessup, 2-2101, 2-1667

OAK BAY

5 ROOMS—STUCCO
OIL-O-MATIC HEAT
CHOICE LOCATION

$12,300 asked for this attractive stucco bungalow on St. Patrick St. Through hall plan with oak floors in main rooms, good living room with fireplace, dining room, cabinet kitchen, three-piece bath and two bedrooms. Full high cement basement with drive-in garage and new Oil-O-Matic furnace. Set in a nice garden with good lawns; very early possession. Terms can be arranged if desired. For information please contact Stan Hinde, 2-2101 anytime.

OAK BAY RUMPUS TV ROOM

Really tremendous value in a three-year-old, three-bedroom, oil-heated home. Wall-to-wall carpets included. Then in the basement there's a lovely TV room (soundproofed) with its own fireplace and bathroom. It's very reasonable, in fact it's a bargain!
Price $15,950

Charles Vining, 2-2101 anytime

$1500 DOWN

EXCELLENT
SIX ROOMS
1472 BEGBIE

Close to transportation, hospitals and shopping. Just right for family requiring THREE BEDROOMS, or for room rentals. Well built and in lovely condition. Can be handled with $1,500 down and the balance as rent.
Full price $7950

For appointment to view please call Robert Mitchell at 2-2101 or 3-4473.

VICTORIA Realty Ltd.

OAK BAY
OIL-O-MATIC - $10,500

Here is seclusion, but only a few minutes from stores, bus and schools. A delightful living room, family-sized dining room, modern cabinet kitchen, four-piece bathroom and two bedrooms. This is today's best value in Oak Bay, and we urge you to see it before you buy.

Please call R. O. Ney, eves., 4-5406, or Keith Archibald, eves., 3-0076; days, 2-9145.

COSY HOME FOR $5300

Just too small for growing family. Large living room, sun porch and kitchen, two bedrooms, hot-air heating, good garden. This is near in and an excellent buy.

Please phone Mrs. Woods at 2-9145.

BEST BUY IN ESQUIMALT
$2500 - DOWN - $2500

Six-room family home. Everything in absolutely new condition. Tastefully decorated throughout. Lovely location. Beautiful garden. All for (easy terms) $11,800

Call Jack (Boots) LeBoutillier at 2-9145, eves., 3-3883.

SECLUDED
HIGH LOCATION

A brand new bungalow with three bedrooms, living room, dining room, cabinet kitchen; full basement with toilet and arranged for suite. Oil-O-Matic heat. Be sure to see this before you buy. N.H.A. mortgage. Price $16,800. K. Archibald, 3-0076, or R. O. Ney, 4-5406, or office, 2-9145.

$10,950 $10,950
3 BEDROOMS
OAK BAY

Modern bungalow with living room, dining room and kitchen, full basement, garage, etc. This is near schools, park and the sea. The best location in Victoria. See this before you buy. Good terms. Taxes $108. Marc Preiswerck at 2-9145; eves., 5-2754.

1115 Douglas Street
Opposite Eaton's 2-9145

WESTERN HOMES LTD

611 YATES STREET

N.H.A.
3 BEDROOMS
WATER VIEW
MURRAY DRIVE

There is value-plus in this contractor-built, N.H.A. supervised home. Stucco exterior. Twenty-foot combination living-dining room. Three nice bedrooms. Four-piece Pembroke bath. All-electric cabinet kitchen with dining area. Full high basement, furnace and laundry tubs. Fireproof drive-in garage, overhead doors. Fully insulated and nicely landscaped. Nice view of Gorge waters. Close to school and bus and situated in a lovely area among new homes. $3,000 down at the full price of $11,975

Stan Evans or Cliff Green, 2-2157
Evenings, 9-2182 - 9-3759

BETTER THAN
N.H.A.
$1750 CASH

Already built, ready to move into. Long, low ranch-style bungalow of 4½ rooms. Through hall plan to large living room with cove ceilings, open fireplace and hardwood floors; roomy, bright cabinet kitchen with dining area; utility room off four-piece Pembroke bathroom; two good bedrooms. Automatic oil heat. Large carport attached. Large lot, 70x140. Most of the landscaping already done. The same house would cost over $9,000 to build. Real value at $7950

Please ask for Jim Ridings, 2-2157; eves., 8-3333

57 HOUSES FOR SALE

CAPITAL CITY REALTY

650 CORMORANT 4-1922

$1000 DOWN
FAIRFIELD

Well constructed attractive 3-bedroom bungalow, full basement, spic and span inside and out. All rooms bright and cheery. Handy to schools, shops and bus. Low taxes. A really nice home on especially easy terms.
Only $8900

Ken Walters, 3-8188 evenings

GONZALES DUPLEX

Live rent free while your home pays for itself or have investment income of $157 per month. Comfortable 5-room suite down and 4-room upstairs. Separate entrances. Automatic oil heating, fully insulated. Duroid roof, close to school, transportation and shops. Let me show it to you now. Price $10,500

Sydney McDonald, 2-6434, Eves.

FLASH
FIVE ROOMS
BASEMENT

5-room white siding bungalow, older type, with nice lines. Good condition, structurally. Duroid roof. Comprises — reception hall nice living room and dining room, 2 large bedrooms with clothes closets. 3-piece standard bathroom. Spacious cabinet kitchen with modern cabinets (arborite top). Venetian blinds, inlaid line in kitchen. Full basement with hot-air furnace piped to all rooms. Laundry tubs. Hot water tank with small heater. Very low taxes. Good lot. Good soil. Close to shopping, schools and buses. Owner leaving town and must sell immediately. This home will rent for $65 per month. Exclusive listing. Very low cash price of $5000

Roy Smith, 2-2157; evenings 7-3213

WESTERN HOMES LTD.

THE ROYAL TRUST CO.

CADBORO BAY AREA

Very lovely six-room stucco bungalow, overlooking Cadboro Bay with sea view. Consisting of through hall, large living room, dining room, very modern cabinet kitchen, three bedrooms, two four-piece bathrooms, oak floors throughout, plus family room with open fireplace and sea view. Oil-O-Matic hot-air furnace. Attached garage. Price reduced from $19,500 to $17,900 with approximately $7,400 to handle and balance N.H.A. mortgage at $75 per month.

Mr. Coles

THE ROYAL TRUST COMPANY

805 Government St. 3-4126
Evenings 2-8752

LEACH & SPARKS

1119 BLANSHARD

BEACH DRIVE

Dazzling 6-room rancher. Television living room, gleaming oak floors, hot-air oil heat. This is really a dream home. Phone for appointment to view right now $21,000

SECLUSION

Plus an exceptional de luxe home of 6 rooms. High basement, oil heat. Lovely grounds. High Mt. Tolmie $21,000

Stan Kennedy, 3-4117; eves., 4-4894

DALBY & CO.

634 VIEW ST. 3-6241

2 GOOD BUYS
CLOSE IN

Six rooms. Good garden. Low down payment.
Full price $5700
Open to Offers

BEACON HILL

Boarding house, eight rooms. Good steady boarders.
Asking only $11,000
On Terms

Mr. Kemp, evenings 3-8442

CEDAR HILL
CROSSROAD

ATTRACTIVE stucco bungalow, large living room, oak floors, 2 bedrooms, cabinet kitchen with dining space, attached garage $9000

OAK BAY

5 rooms, stucco, large living room, full basement, inside garage, nice lot with fruit trees $7300

RALPH H. WILSON, 124 Yarrow Bldg., 3-9812; eves., Mr. Scott, 4-3696

$5500 FULL PRICE
$875 DOWN

Large living room, excellent kitchen, one bedroom, large lot. Taxes $48.
Call H. Smith, 2-7514; eves. 4-6118

$5500 FULL PRICE
$2000 DOWN

Large living room, two bedrooms, kitchen, separate garage.
Call W. Hollick, 2-0732, eves., 2-2987

HOLLICK REALTY LTD.

Insurance and Real Estate Agents

57A COUNTRY AND TOWN HOMES AND PROPERTY

COUNTRY WATERFRONT WITH excellent revenue. Permanent tenants. Trade for house in city. Value $13,600. Mr. Randall, eves. 2-5447.

GEORGE RANDALL LIMITED
1309 Douglas St. Phone 4-8109

57B APARTMENTS FOR SALE

FOR IMMEDIATE SALE
OAK BAY WATERFRONT

Co-operative Apartments

18 luxury one and two-bedroom suites are offered at prices ranging from $9,500 to $17,000. Situated on the finest site on Oak Bay waterfront. This building will have all the most modern features including an elevator. Those wishing to participate in this rare opportunity are asked to communicate with Box 1126, Victoria Press.

58 WANTED TO BUY—HOUSES

WANT TO SELL QUICKLY? LIST MULTIPLE for the FASTEST Sale SERVICE and thereby place a picture and full description of your property with 205 Salesmen, all members of the VICTORIA REAL ESTATE BOARD. This ADDITIONAL SERVICE of the BOARD has sold over $1,500,000 worth property since April 1st—for FAST, EFFICIENT and RELIABLE Service call any one of the 34 members of the MULTIPLE LISTING SERVICE or 2-2225.

URGENTLY REQUIRED FOR A cash client, a bungalow of four or five rooms, oil heat, any good residential district. Basement not essential.

GILLESPIE, HART & CO., LTD.
611 Fort St. 4-1181
After hours, call J. D. Gunn at 4-3064

WANTED TO BUY

Older type siding or shingle bungalow. Four or five rooms with basement. Situated three to six-mile circle, with large lot or acre. Price six to seven thousand. Eves., C. Carpenter, 7-1628. Hagar & Swayne Ltd. 614 Yates St. Phone 4-0331.

FOUR-ROOM BUNGALOW WITH basement, not essentially new, up to $7,000. My client has $1,500 down and substantial monthly payments. Reg. Caselton, 4-8124; eves., 3-8464. Pemberton, Holmes Ltd., 1002 Government Street.

FOUR CLIENTS WITH $2,500. ROY Baker, North West Homes, 917 Douglas Street, 2-9411 anytime.

58 WANTED TO BUY—HOUSES

SURE YOU CAN SELL. List with Hope Realty — 2-6246. 5% only charged. Cancel Listing 889 Transit Rd., Oak Bay. Hope Realty Ltd., 1303 Broad St. Evening phone numbers 3-4086, 4-2856 or 3-9807.

PLEASE HELP ME FIND A HOME for valued clients whose property I have just sold. They want three bedrooms for owner plus extra suite for revenue. Prefer large lot. Urgent. Don Bacon, Northwestern Securities Ltd., 4-8054 or 4-4751.

TWO-BEDROOM HOME, FULL basement, about 10 years, on about two acres in Saanich, small barn and chicken house. Must have good water supply. Reply giving full information. No agents please. Box 1461, Victoria Press.

WANTED — OAK BAY CONVERSION Duplex. Up to $14,000 cash for duplex or suitable home for conversion. Call Jack (Boots) LeBoutillier at 2-9145; eves., 3-3883, Victoria Realty Ltd.

URGENT REQUEST!!! 4 or 5 rooms with full basement required by my client. Any good location. $2,500 down. Full price around $7,000. Please call Herb Hodgson, 2-2101, or 9-2114, day or night. Harry Foster Ltd.

I HAVE A CLIENT WHO CAN PAY $140 per month with $1,000 down on a $9,000 home in Jubilee area. Phone Mrs. Silburn, 4-8109; evenings 7-1132.

GEORGE RANDALL LTD.

BY COUPLE WITH A BUSINESS — Five or six-room house up to 12 years old. Must be within five minutes of Jubilee Hospital, preferably city or Oak Bay. 2-4926 anytime. No agents.

FOR CASH — GOOD TWO-BEDROOM bungalow, oil heat. Will pay up to $13,500. Must be in Oak Bay. Phone J. B. Law, 4-7146 days; 9-3251 evenings. Island Investment Co., Ltd.

WANTED TO BUY, IMMEDIATELY —Four-room bungalow between $4,000 and $5,500. Rosevear Co., 1115 Langley. 4-6041.

NO FUSS OR BOTHER. LIST with Dickie & Co. (Member of Victoria Real Estate Board), 833 Fort, 2-4312. Eves. 3-3640 or 2-3807.

WANTED, UP-AND-DOWN DUPLEX. Client waiting. Any good district. Call Jack Brown, 4-8124. Eves. 4-4976. Pemberton, Holmes Ltd.

URGENT!

Our client requires a modern, two-bedroom, basement home. City preferred, not over $10,000. Call now, this is genuine. Stan Evans or Cliff Green of

WESTERN HOMES LTD.
2-2157 Eves.: 9-2182, 9-3759

59 PROPERTY FOR SALE

SHERWOOD OAKS

There are only a few of the Sherwood Oaks seaview lots left. They range from $1,950 to $3,750. If you are going to build in the future assure yourself of the finest lots available in Victoria area.

NORTHWEST HOMES
917 Douglas 2-9411 anytime

IF YOU WANT A LOT IN A PARKland setting in a subdivision that is different than just rows of flat lots; you cannot get a better one than in the Shorncliffe Subdivision. Priced from $850 to $1,150.

NORTHWEST HOMES
917 Douglas 2-9411 anytime

90 CHOICE BUILDING LOTS, TWO to 400 yards from Trans-Canada Highway, Thetis Lake Park, area. Also a 960 sq. ft. frame house for sale. Monthly terms available on lots. Phone owner, 8-2076, or call at 2585 Millstream Road.

½ ACRE, HIGH, SUNNY LOCATION, on Glanford, $875. One acre near airport, close to sea, $675. 25 acres bush land near Mill Bay on Island Highway, $1,500. Call Gordon Munro, Eves. 3-1755. Fraser Biscoe, 576 Yates Street, 3-9413.

ESQUIMALT VIEW LOT, HIGH location, $750. Cordova Bay, good level lot, sea views, $950. Admirals Road, best part, good lot, nearly 700 feet frontage, $1,000. A. Bernard & Co., 629 Fort, 4-9135.

FOUR LOTS, 50x120, MT. DOUGlas area, $500 each. Please contact Stan Cornish, eves. 3-5878. Boorman Investment Co. Ltd., 616 View St., Victoria, B.C. 3-7124.

EXCELLENT LOTS LEFT ON FAST growing subdivision, within 3-mile circle, off Quadra. Phone owner, 7-2371 eves.

UPLANDS—LARGE, LEVEL LOT ON Southdowne, $4,400. Mr. Taylor, 6-9398, evening 4-9902. Taylor Spittal Ltd.

4 O R 8 ACRES: 6 MILE CIRCLE; all utilities; stream; near schools; Royal Oak; $700 per acre. 9-4484.

LARGE LOT WITH VIEW, 138 X 208, High side, Royal Oak Avenue. 4-0830.

BRENTWOOD, SEA-VIEW LOT, 80x272, easy terms, no down payment for builders. Keating 17-Y.

BRENTWOOD WATERFRONT property, ideal summer home, or business. 7-2940.

TWO LOTS, 50x120 EACH, CORner Majestic and Hawthorne, $500 each. 7-2414.

BUILDING LOTS

Glanford Way

Owner will include Building permit also plans for a four-room bungalow. Full price $750

PARKLANDS
Large Lot

Near Admirals Road, 120' frontage, nicely treed. Owner will sell for cash or easy terms.
Full price $850

HARRIET ROAD

Large level lot, some ornamental and fruit trees, excellent soil. Priced for quick sale $890

CEDAR HILL

50x100, terms $175 down and $15 per month. N.H.A. district. Full price $475

Mr. Twamley, Evening 4-4490

GEORGE RANDALL LIMITED
1309 Douglas Street Phone 4-8109

Howroyd Subdivision
Corner of Mortimer and Shelbourne
BEAUTIFUL LEVEL LOTS
63x105
$750
EXCLUSIVE AGENTS

F. N. CABELDU LTD.
1212 BROAD ST 3-7174

60A LAKEFRONT AND SEAFRONT

WANTED — SUMMER COTTAGES and properties, anywhere on the lower Island. May I offer my services, as a salesman specializing in waterfront properties. An earnest effort will be given all properly-priced listings in this classification. Kindly call Mr. Douglas Hawkes at Harry Foster Ltd., 1818 Douglas Street, phone 2-2101 (after hours, 2-4494 or 2-2101.

60A LAKEFRONT AND SEAFRONT

BRENTWOOD TO DEEP COVE. Wanted seafront homes or vacant property for several clients on hand for this section. Kindly call Mr. Douglas Hawkes at Harry Foster Ltd., 2-2101 anytime.

GLYN LAKE, LANGFORD AND Prospect Lakes. Client on hand for cottage on any of these lakefronts. Douglas Hawkes, 2-2101.

64 FARMS FOR SALE

20 MINUTES FROM CITY
10½ ACRES CLEARED

Dandy 4-room modern stucco bungalow, very clean and well built. Full basement, drive-in garage, city light and water, low taxes. Fine for horses, chickens, dog kennels, market gardening, etc. Full price $16,000. Stan Hyland of Financial Survey Ltd., 4-9305; res. 9-3641 or 3-6403.

SMALL 4-ACRE FARM, OLD TYPE home, good land and creek, Saanich, 15 minutes from City. If you are determined to make good a very small payment might be considered. Price $6,005. 2 other properties that small payment might handle. Hope Realty Ltd., 1303 Broad St., 2-6246. Eves. 4-2856 or 3-4086 or 3-9807.

66 FARMS WANTED

SMALL FARM WANTED. WILL RENT, OPTION TO PURCHASE THREE TO FIVE ACRE PROPERTY WITH SMALL RESIDENCE. BOX 1460 VICTORIA PRESS.

★

Read
Classified
Ads
Daily

★

NOTICE TO CREDITORS

NOTICE is hereby given that all persons having claims against the Estate of Jean K. Worthen, deceased, late of 1175 Fort Street, Victoria, British Columbia, are required to send their claims to the Executor at 308 Bank of Toronto Building, 1405 Douglas Street, Victoria, aforesaid, before the 15th day of November, 1955, after which date the Executor will distribute the said estate among the persons entitled thereto, having regard only to those claims of which he may then have had notice.

DATED the 4th day of October, 1955.

STRAITH, RUTTAN & DAVIDSON,
Solicitors for the Executor.

NOTICE TO CREDITORS
LEWIS LANGDALE, deceased, formerly of 652 Moss Street, Victoria, B.C.

NOTICE IS HEREBY GIVEN that creditors and others having claims against the estate of the above-named deceased are hereby required to send them to the undersigned executor at 1205 Government Street, Victoria, B.C., before the 14th day of November, 1955, after which date the Executor will distribute the estate among the parties entitled thereto having regard only to the claims of which it then has notice.

THE ROYAL TRUST COMPANY,
Executor.
By its Solicitor, Jesse F. Gouge.

NOTICE TO CREDITORS
Estate of JOSEPH LOUIS LACHAPELLE, deceased, otherwise known as LOUIS LACHAPELLE

All creditors and persons having any claims or demands against the Estate of the above named deceased, who died on or about the 9th day of May, 1955, at Jordan River, Vancouver Island, Province of British Columbia, are required to send to the undersigned on or before the 14th day of November, 1955, their names, addresses and full particulars in writing of their claims and demands verified by Statutory Declaration.

After the said 14th day of November, 1955, the undersigned will proceed to distribute the assets of the said Estate among the persons entitled thereto, having regard only to the claims and demands of which he then shall have had notice, and that he will make final distribution of the assets at the expiration of one year after the death of the deceased.

Dated at Victoria, B.C. this 13th day of October, 1955.

R. L. Cox, Official Administrator,
Administrator of the Estate of the above named Deceased, 519 Central Building, Victoria, B.C.

For Sale: Waterfront Property, Shawnigan Lake. Five-Room House with Out-Buildings on Two Lots

Sealed Tenders addressed to the undersigned will be received up to 5.00 p.m., Monday, November 7, 1955, for the purchase for cash, of Lots 10 and 11, Block 2, Shawnigan Lake Suburban Lots, Malahat District, Plan 1938, situate near Cliffside, Shawnigan Lake, B.C.

Subject to the exceptions and Reservations in the grant from the E. & N. Railway Co., registered under charge No. 64553-G.

Each tender must be accompanied by a certified cheque for $100.00 made payable to the undersigned. The highest or any tender not necessarily accepted. Full particulars on application to:

R. L. Cox, Official Administrator, Administrator with the Will annexed of the Estate of Leonard John Willis Millar, deceased, 519 Central Building, Victoria, B.C.

PRINCESS

(Continued from Page 1)

today that members of Parliament "are frankly puzzled by the way the affair has been handled," says in an editorial:

"If a marriage is on, they ask, why not announce it quickly? If there is to be no marriage, why allow the couple to continue to meet without a clear denial of the rumors?

The Associated Press reported "there were widespread whispers that, under increasing pressure, she might decide to give up her Royal Air Force hero."

DINE TOGETHER

The Princess and Townsend spent five hours together Monday night at dinner in the apartment of socially-prominent Mark Bonham Carter—a former escort of the Princess—and Mrs. Bonham Carter, a daughter of the late Conde Nast, American magazine publisher.

Reporters waiting outside found Townsend much more serious and brusque than usual.

The couple arrived separately around 7 p.m. The princess left, alone and unsmiling, at 10 minutes past midnight and was driven to Clarence House.

Townsend came out half an hour later.

"I am going home; I have no answers for you," was all Townsend would say.

There have been rumors the Archbishop of Canterbury, head of the Church of England, would denounce publicly any plan for Margaret to wed Townsend, because of the Church's stand on divorce.

The princess, along with other members of the Royal Family, will dine Wednesday night at the archbishop's London residence, Lambeth Palace. The guest list also includes all bishops of the Church.

UBC Professor Honored

TORONTO (CP) — The $1,000 McCharles prize has been awarded to Prof. Frank A. Forward, head of the department of mining and metallurgy at the University of British Columbia, Sidney Smith, president of the University of Toronto, announced.

Ben-Gurion 'Improved'

JERUSALEM (AP)—David Ben-Gurion, Israeli premier-designate and defence minister who suddenly fell ill two days ago, spent a peaceful night, it was learned today. Reports say he suffered a brain hemorrhage.

Parking Body Urged By City Businessmen

Victoria Chamber of Commerce directors next Friday will be asked to approve a submission to the city council urging establishment of a special board to supervise Victoria's parking problem.

The parking authority would have power to issue revenue bonds, to acquire property and to build and operate parking facilities.

Meeting Monday night, the Chamber's civic affairs group endorsed a report from the traffic committee urging this step, and agreed to submit it to the chamber directors. The directors will meet at noon Friday in the Empress Hotel.

SET ASIDE REVENUE

Ernie Peden, presenting the six-point traffic report, commended the city council for employing commissionaires to enforce parking meter regulations of off-street parking by merchants and suggested that parking meter revenues be set aside as a reserve fund.

The report also recommended the acquisition of properties suitable for parking.

"Downtown parking is one of the most important problems in this city," Mr. Peden said. "Since the commissionaires took over from the police the number of fines imposed and collected has sharply increased.

"This in itself is no cause for satisfaction," he added. "The main objective is to ensure that the utmost use is made of curb spaces."

He believed that a rising scale of fines for repeated parking offences would prevent abuses of curb parking spaces.

"Such a scheme would not be costly to operate," he said.

Blast at Refinery Kills Anacortes Man

ANACORTES, Wash.—A fuel tank at the Shell Oil Co. refinery exploded Saturday night, killing one workman and injuring another.

Killed outright in the unexplained explosion was Gerald J. Cannell, 34, Everett. Slight injuries were received by R. M. Mattox, Coupeville.

Ex-Major Content Scrubbing Floors

LONDON (Reuters)—A major in Britain's Coldstream Guards has resigned his commission to scrub floors in an old people's home in London's dockland.

Richard Carr-Gomm, 33, twice wounded and holder of the French Croix de Guerre, also makes beds and does the washing up.

"I've really got to grips with life," said Carr-Gomm, who said he was influenced to start a new life by attending evangelist Billy Graham's meetings. "I couldn't be happier."

Announce New Way To Shrink Painful Piles

Science Finds Healing Substance That Does Both—Relieves Pain—Shrinks Hemorrhoids

Toronto, Ont. (Special)—For the first time science has found a new healing substance with the astonishing ability to shrink hemorrhoids and to relieve pain. Thousands have been relieved—without resort to surgery.

In one hemorrhoid case after another, "very striking improvement" was reported and verified by doctors' observations.

Pain was relieved promptly. And, while gently relieving pain, actual reduction or retraction (shrinking) took place.

And most amazing of all—this improvement was maintained in cases where doctors' observations were continued over a period of many months!

In fact, results were so thorough that sufferers were able to make such astonishing statements as "Piles have ceased to be a problem!" And among these sufferers were a very wide variety of hemorrhoid conditions, some of 10 to 20 years' standing.

All this, without the use of narcotics, anesthetics or astringents of any kind. The secret is a new healing substance (Bio-Dyne*)—the discovery of a famous scientific institute. Already, Bio-Dyne is in wide use for healing injured tissue on all parts of the body.

This new healing substance is offered in *suppository* or *ointment form* called *Preparation H**. Ask for individually sealed convenient Preparation H suppositories or Preparation H ointment with special applicator. Preparation H is sold at all drug stores. Satisfaction guaranteed or money refunded.

*Trade Mark Reg.

Look!
You can own a brand new 1955 Rocket
OLDSMOBILE
as easily as any of the low-priced cars!
Get up to $700 MORE than your car is worth in trade.
WILSON'S
Chevrolet - Oldsmobile
Cadillac

STOP YOUR COLD Symptoms

with just 4 Tablets

No sniffles, no coughs, no chills or fever, no loss of time or illness from sore throat or cold. Just take 4 Dr. Chase Brand Tablets as directed. They must stop your cold symptoms in 24 hours or we refund your money.

59c - $1.49

Dr. Chase TABLETS
A PROVEN COLD FIGHTER

A. E. Ames & Co.
Limited
Investment Securities
Royal Trust Building • 612 View Street, Victoria, B.C.
Telephone: 3-4171
TORONTO MONTREAL WINNIPEG VANCOUVER CALGARY
NEW YORK LONDON, ENG.

Disinfects as it Cleans and Sweetens!

Whitens linens, cottons!
Removes Stubborn Stains!
Makes porcelain glow!
Keeps toilet bowls pure!
Soaks diapers stain free!
Kills germs! Deodorizes!
Protects Family's Health!
Four handy sizes!

JN-46

Through RCAF training...

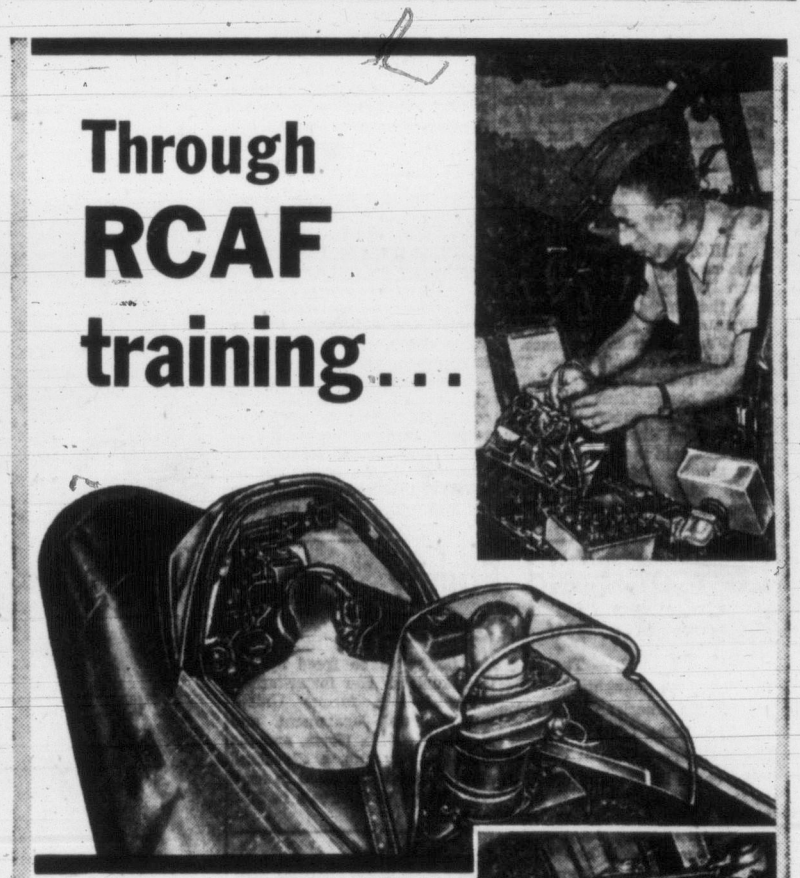

you become a specialist

To-day's aircraft contain literally miles of circuits . . . electronic devices and equipment unheard of even a few years ago—equipment that demands the care and attention of trained specialists.

It may look complicated at first, but the mystery soon disappears. You become a specialist with the thorough stage-by-stage training you receive in the RCAF.

Get into a progressive field! Get into aviation in the Royal Canadian Air Force.

THERE ARE OPENINGS NOW IN THESE IMPORTANT AVIATION TRADES

RADIO AND RADAR • JET AND PISTON ENGINES
AIRFRAME • INSTRUMENT • ARMAMENT
—and many others—

Act now! For further information see, write or telephone the RCAF CAREER COUNSELLOR at

RCAF RECRUITING UNIT
1315 Government Street, Victoria, B.C.
Phone: 3-0626 or 3-9334

ROYAL CANADIAN AIR FORCE

CAF-19-55

Also Visit Your RCAF Mobile Recruiting Teams Located at the CANADIAN LEGIONS IN NANAIMO, Phone 797 and PORT ALBERNI, Phone 1318
Now Open Saturdays for Your Convenience

RCN's Atomic Warship To Fire Robot Bombs?

First Electronic Anti-Sub Destroyer, St. Laurent, May Get Guided Missiles

MONTREAL (CP)—The $15,000,000 St. Laurent, first of 14 new destroyer escorts being delivered to the navy, may be equipped with guided missiles.

A naval spokesman said Monday the matter now is under consideration. He made the remark as the 2,600-ton St. Laurent, to be commissioned here Oct. 29, made a trial run up the St. Lawrence.

The Royal Canadian Navy's first atomic-age warship, built in less than five years by Canadian Vickers Ltd., already carries a guided missile of a sort, the homing torpedo.

But she may be fitted out later with surface-to-air and surface-to-surface guided missiles.

Rear-Admiral J. G. Knowlton, chief of naval technical services, told reporters the St. Laurent is "the most up-to-date anti-submarine vessel in the world."

There are some pretty revolutionary things about the St. Laurent. One is her design. She has a rounded hull (that is, there are no sharp edges) and she rides lower in the water than the ordinary destroyer.

CAPTAIN BELOW BRIDGE

And the captain no longer fights his ship from the bridge. He operates instead from a room behind and below the bridge and from which he can't see a square inch of sea.

In this room are packed tables and gear which give the captain a complete picture of everything going on around, above and below his ship.

Because there are few portholes, and none on the fighting decks, the ship can be completely sealed against an atomic dusting or chemical attack. She can hose herself down without a man ever having to appear on deck.

Besides the torpedo, which can chase an enemy target despite any evasive action it might take, the St. Laurent has another potent anti-sub weapon, three-barrelled mortars which lob bombs in patterns. The bombs are detonated at the sub's depth, this information having been provided by sonar.

The next five St. Laurent-class escorts are expected to be completed next year, including two—Fraser and Terra Nova—being built in Victoria, B.C., shipyards. Five more will be ready in 1957 and the last three in 1958. The entire program will cost some $210,000,000.

U.S. SEEKS BRITISH AID IN UN DEBATE

UNITED NATIONS, N.Y. (UP)—The United States was reported today to have appealed to Britain for help in its fight to get the Philippines elected to a seat on the United Nations Security Council.

The assembly will resume balloting Wednesday afternoon on the deadlocked issue in which Russia first supported Communist Poland and then switched to Yugoslavia as a compromise candidate.

The United States backed the Philippines from the start.

Palsy Clinic To Be Given New Bunny Bus

A second "Bunny Bus," station-wagon-type carry-all, is to be presented to the Cerebral Palsy Clinic at Royal Jubilee Hospital Wednesday.

Donor is the B.C. Society for Crippled Children with which is affiliated the Victoria and Esquimalt Lions Clubs. The local Lions raised funds toward the bus purchase through the Easter sale campaign of 1955.

Officials of the Lions and local firemen who drive the children to clinic as off-duty volunteers, will take part in a ceremony at 3.45 p.m.

The same groups were responsible for successful operation of a similar vehicle donated last year.

Pfeifer Heads Big Four Scoring

TORONTO (CP)—Al Pfeifer, pass-catching end from Fordham University who was fired and then hired by Toronto Argonauts, holds first place in the Big Four union scoring race.

Statistics compiled by The Canadian Press show Pfeifer with 68 points, three more than Montreal Alouettes' Pat Abbruzzi from Rhode Island State who has held the No. 1 spot the last month. Pfeifer made the jump with an 18-point afternoon as Argonauts lost 44-23 to the Als last Saturday.

Last of Field Family Released by Russians

MOSCOW (AP) — The long-missing foster-daughter of the mysterious American Field family, Mrs. Erika Glaser Wallach, has been released from Vorkuta labor camp in the Arctic and is in Moscow awaiting travel documents permitting her to leave the Soviet Union.

Chain-smoking as she talked to reporters, the 33-year-old German-born woman told reporters today she was picked up by East Berlin police in 1950 while searching for her foster-parents.

She said she was held in solitary confinement for 2½ years, then sentenced to death in January, 1953, as a spy by a Russian military court in East Berlin. Her sentence was commuted later to 15 years.

Mrs. Wallach was the last of the family to be freed by the Communists. Her foster-father, Noel Field, a former United States state department employee, his wife, Herta, and his brother, Hermann, a Cleveland architect, were arrested in eastern Europe at intervals in 1949 as spies.

Year of Safe Workmanship

Foremen and charge hands of the CPR Coastal Steamship Service were awarded special safety certificates recently in departments where there had been no loss of time through accidents for a one-year period. Presenting the awards above is E. E. Stewart, assistant superintendent engineer. Recipients are, from left, A. M. Bruce, H. Davies, D. Bartlett, G. Brake, J. A. Coleman, C. A. Aitken, A. V. Lomas, A. S. Hilton. (Times Photo.)

Christening Party Holocaust As Plane Hits House; 3 Killed

NORTH HOLLYWOOD, Calif. (UP)—A private plane piloted by millionaire sportsman Joel Thorne, crashed into an apartment house Tuesday night and turned the building into a flaming horror for a family celebrating their baby's christening. Three persons, including the pilot and six-week-old girl, Sherill Preston were killed.

Seven other persons from the christening party were critically injured.

The third fatality was Mrs. Betty Jean Wolf, 18, who lived in a second-story apartment.

Police said Thorne had been identified from papers found inside the plane.

2-4622 — FIR WOOD — 2-4622

Immediate Delivery

2½ BIG CORDS $9.00 — 5 BIG CORDS $17.00 — 7½ CORDS $24.00

2-4622 — Deliveries to Keating, Saanichton, Sidney, Brentwood — DRY CEDAR, $4.50 2½ cords — For 2 Days Only

Permanent Forest Commission For B.C. Suggested to Probe

PRINCE GEORGE, B.C. (CP)—Creation of a permanent forest commission for the province was recommended to the Sloan royal commission here Monday by the Northern Interior Lumbermen's Association.

A. B. Recknagel, a United States forester retained by the association said a permanent commission would be in line with a recommendation made by Chief Justice Gordon Sloan last year.

The NILA also recommended regional advisory committees to work with the proposed commission and a research advisory council to study forestry practices.

Mr. Recknagel said his group also wanted an end to timber sales by the B.C. Forest Service, except when lumber had been salvaged after fire, storm or insect damage. Improved fire protection was also asked.

Northern lumbermen want a new formula for computing stumpage, Mr. Recknagel continued.

The Sloan commission will continue hearings here until the end of the week.

RELIEVE MONTHLY CRAMPS ...EVEN ON VERY FIRST DAY!

OUR CLINICAL TESTS SHOW STRIKING RELIEF OF PAIN, BACKACHE, HEADACHES

Many women and girls suffer functionally-caused cramps, backache due to menstruation — *needlessly!* Our clinical tests prove Lydia Pinkham's Compound or Tablets gave grand relief of such distress in a large majority of cases — even on the *first* day.

Take Pinkham's yourself. See if you don't get the same remarkable relief from cramps, weakness . . . feel better both *before* and *during* your period!

Get Lydia E. Pinkham's Vegetable Compound or convenient new Tablets which have blood-building iron added. Excellent for relief of hot flashes of "change of life," too!

Lydia E. Pinkham's MODERN TABLETS HELP IMPROVE BLOOD when iron is needed

EATON'S Half-Day Specials

Shop Early to Be Sure of Sharing These Important Savings
Limited Quantities — Clearance Lines

PLEASE, NO TELEPHONE OR MAIL ORDERS

Wednesday Special

"Morphy Richards"
Electric Toaster
Made in England

It can be yours . . . a gleaming, chromium-plated toaster! Note these outstanding features: automatic timer . . . emergency trip button . . . browning control knob . . . easily opened crumb removal tray . . . sparkling chromium-plated and black finish.
Half-Day Special, each **16.95**
EATON'S—Small Appliances, Main Floor House Furnishings Building

Boys' Pyjamas
Cosy and warm flannelette P.J.s for boys ages 6 to 16 years. Jacket made with long sleeves, neat collar, button front and pants with draw-string waist. In smart stripes boys like to wear. Buy several pairs now at this specially low price.
Half-Day Special, pair **2.59**
Two pairs, 5.00
EATON'S—Boys' Wear, Third Floor

Orlon* Curtains
Lovely frilled curtains for your bedroom. Made of easy-to-wash Orlon*, with full frills and Priscilla-style valance . . . They measure 45 inches by 81 inches. In ivory shade only.
Half-Day Special, pair **5.29**
*DuPont's trade name for acrylic fibre
EATON'S—Draperies, Second Floor, House Furnishings Building

3-Ply Nylon Yarn
Don't miss this clearance of oddments in 3-ply nylon yarn. Suitable for knitting socks, sweaters and other garments that make excellent gifts. Shop early Wednesday morning for best colour selection. Approximately 1-ounce ball.
Half-Day Special, ball **33c**
EATON'S—Wools, Third Floor

Utility Sets ½ Price
A boon to any housewife! "Jade-ite" heat-proof kitchen utility sets. There are 12 pieces in all . . . 4 cups, 4 saucers and 4 dinner plates. At this remarkably low price you can't afford to miss this offer! Regularly 1.39.
Half-Day Special, set **69c**
EATON'S—China, Main Floor, House Furnishings Building

Girls' Nightwear
Rayon nightwear for little girls . . . pyjamas and nighties. Prettily styled with half collars, short puffed sleeves and button yokes. Choose from colours blue, green, yellow. Available in sizes to fit girls 4, 8, 10 and 12 years.
Half-Day Special, each **1.29**
EATON'S—Children's Wear, Third Floor

"Insulfelt" Insulation
Now's the time . . . to insulate for the colder months ahead! Buy "Insulfelt," a light odourless, vermin-proofed and fire resistant insulation. 40 sq. ft. is 2 inches thick; 27 sq. ft. is 3 inches thick and 20 sq. ft. is 4 inches thick.
Half-Day Special, **1.19**
EATON'S—Hardware, Lower Main Floor

Chenille-Type Spreads
Buy one of these chenille-type bedspreads that wash easily and require no ironing. The soft, plushy tufting has a firmly-woven backing. Wide colour range in single and double-bed sizes.
Half-Day Special, each **5.98**
EATON'S—Household Linens, Third Floor

Lace Tablecloths
The fall season brings with it many afternoon teas. When it's your turn to entertain, be sure you have a fine cotton lace tea cloth on hand These are attractively patterned. Size is 42 inches by 42 inches.
Half-Day Special, each **98c**
EATON'S—Household Linens, Third Floor

Fabric Remnants
Shop early for best selection of these short but useful length in various fabrics. Mothers of young children will find many lengths particularly suitable for sewing into smart little outfits.
Half-Day Special, each **27c** to **3.89**
EATON'S—Dress Goods, Third Floor

Co-Ed Shoes
Brown Elk (trade name) leather penny loafers that are so popular with the teenagers. Made with sturdy composition soles. Also black buck oxfords with black cushion-crepe soles. Sizes 4 to 9 collectively.
Half-Day Special, pair **3.99**
EATON'S—Family Shoe Centre, Second Floor

Cotton Broadcloth
You save when you buy these mill ends of better quality broadcloth. The 35-inch wide material comes in a wide colour range. EATON'S suggests you make your Halloween costumes from it . . . inexpensively!
Half-Day Special, yard **33c**
EATON'S—Dress Goods, Third Floor

Women's Shoes
Manufacturer's samples, all in sizes 4B and 4½B. Choose from smart dress, business and walking shoes in fine leathers, carefully made. Wide colour range.
Half-Day Special, pair **5.95**
EATON'S—Family Shoe Centre, Second Floor

Children's Shoes
Oxfords, monk-strap style in brown leather; two-strap style in red or brown leather and black patent leather one-strap style shoes for girls. Suitable for school, play and party wear. Broken size range.
Half-Day Special, pair **2.99**
EATON'S—Family Shoe Centre, Second Floor

Men's Terry T-Shirts
English-made cotton terry cloth tee shirts that men enjoy wearing on casual occasions. Styled with popular crew neckline and long sleeves, the shirts are available in colours blue, grey, yellow and white. They come in sizes small, medium and large.
Half-Day Special, each **2.47**
EATON'S—Men's Furnishings, Main Floor

Vacuum Bottles
15-oz. vacuum bottles made in England with plastic screw-on top that makes an excellent drinking cup. Keep liquids hot or cold for several hours.
Half-Day Special, each **69c**
EATON'S—Cutlery, Main Floor

Cotton Oddments
Come . . . browse through these oddments of cottons, some plains, some prints, some checks. Wide colour range. Here is another inexpensive way to sew Hallowe'en costumes.
Half-Day Special, yard **25c**
EATON'S—Dress Goods, Third Floor

36-Inch Corduroy
School girls love corduroy . . . and think of all the smart dresses, jumpers, skirts, etc., you could make for your daughter (and yourself) when you sew with corduroy as low-priced as this! In wide colour range, including green, beige, orange, pink, lilac, light blue, red, charcoal. Washable, 36" wide.
Half-Day Special, yard **99c**
EATON'S—Dress Goods, Third Floor

Shortie Sleepwear
A clearance of popular shortie-style sleepwear. Gowns are styled with button front, pert cap sleeves and are made of rayon knit fabric in assorted colours. Sizes small and medium. Shortie pyjama tops have short sleeves, button-down front and bloomers have frilled legs. Assorted colours. Small and medium sizes.
Half-Day Special, pair or each **1.88**
EATON'S—Lingerie, Second Floor

Wednesday Store Hours: 9 a.m. to 1 p.m.

T. EATON Co CANADA LIMITED

Please, No Telephone or Mail Orders on Half-Day Specials

Underwood Typewriters
• SALES
• SERVICE
• RENTALS
Underwood Limited
762 FORT STREET
PHONE 3-8621
SAM HILL, Manager

Bad Colds
Relieve Suffering fast with VICKS VAPORUB

"Is wish of glorious leader to obtain 'Sanforized' secret — is time for our glorious scientists to announce another startling discovery!"

Too late, Commissar. "SANFORIZED"* is no secret. Everybody looks for it on washable cottons — to make sure they won't shrink out of fit.

*Trade Mark

The door to investment opportunity is open to you at

James Richardson & Sons
Investment Dealers

1150 Government at View
Victoria
Telephone 4-1138

We Welcome First-Time Investors
Established 1857

Weather: Cloudy, Sunny Periods
Details on Page 5

Victoria Daily Times

The Home Paper
TELEPHONE 2-3131
Circulation (to 8 p.m.) 2-3131
Classified (to 8 p.m.) 2-3131
NIGHT
Night Editor (to 11 p.m.) 2-3135

VOL. 122, No. 243 * VICTORIA, B.C., TUESDAY, OCTOBER 18, 1955—24 PAGES PRICE: 7 CENTS SATURDAY, 10 CENTS

Princess Goes a-Shopping

The fun of shopping the Canadian way was experienced this morning by The Princess Royal who appeared at several Victoria stores in an unscheduled tour, among them the Super-Valu, near Oak Bay Junction. She was accompanied by Mrs. Frank Ross, centre, and Miss Ruth MacLean, seen with parcel cart.

Faure Cabinet Survives Crisis Vote on Algiers

Premier's Appeal Wins Day, 308-254, In French Assembly

PARIS (Reuters)—Premier Edgar Faure's government tonight won a vote of confidence in the National Assembly on its Algerian policy.

An official announcement said the vote was 308 to 254.

Thus Faure won his fight to keep alive the government formed eight months ago.

Faure's chances of averting overthrow of his government had appeared poor when the powerful Socialist bloc announced before the voting that it would oppose him.

WON SUPPORT

But the premier apparently won some support on his appeal to the deputies to back his program of reforms in Algeria and retain the coalition government to keep from giving the world the impression that France did not know what she wanted.

Faure said his government's proposed "new deal" for Algeria emphasized an improvement in the economic and social conditions of the population, and complete freedom of elections.

He declared the new solidarity of the Asian and African nations is affecting the situation in North Africa and has made it all the more necessary for France to intensify her efforts in the interests of peace at the Geneva foreign ministers conference starting Oct. 27.

IN INTERESTS OF PEACE

"We ask you to vote for the government today as an expression of your approval of the presence at the forthcoming Geneva conference of our foreign minister M. Antoine Pinay," he said. "In the interests of peace we must assume the task of bringing East and West close together, however unfavorable the auspices may be."

As soon as the premier finished his appeal, the assembly began voting. Under a new rule, each deputy had to be present in order to vote.

Speaking before the premier, Robert Lecourt, leader of the Mouvement Republicain Populaire group represented in the Faure cabinet, deplored the tendency to overthrow a government when it had been in office for no more than six or seven months.

ALGERIAN ATTACKS

Meanwhile, reports of serious new nationalist attacks in Algeria reached Paris today.

Bold rebel gunmen ambushed a bus and its military escort in daylight Monday at El Mizer pass, on a main highway in northeastern Algeria. Five of the African armed guard and eight Europeans aboard the bus were killed in the bloody attack, and four other passengers, believed to be Algerians, are missing.

In another section in northeast Algeria, rebel riflemen held the town of Stora, fishing port of about 7,000, under virtual siege.

CAIRO (UP)—Fifty French Foreign Legionnaires, Algeria-bound, jumped ship in the Suez Canal today and surrendered themselves to the Egyptian coast guard to escape the service.

VALENCE, France (Reuters)—Six hundred French draftees Monday delayed their troop train for three hours and marched through streets here shouting protests against being sent to North Africa.

CRAZY OVER STRAITS (That's Us All Over)

TACOMA (AP)—Roy Bergo, the man in the outboard-powered bathtub, bade farewell to Tacoma Tuesday and set out—by truck—to conquer the Strait of Juan de Fuca in his strange device.

He is bypassing Seattle, he says, "because there is not enough money in that town."

Bergo, who landed in Tacoma nearly two weeks ago after casting off from Olympia, will spend one day in his hometown of Everett and then go to Port Angeles for the attempted strait crossing.

"That's where my pot of gold is," he said. "Those Canadians are crazy about the Strait."

Mineral Claims On Buttle Lake Expropriated

BCPC May Treat Reid as Squatter

B.C. Power Commission expropriated four mineral claims in Strathcona Park on the shores of Buttle Lake, including two on which California millionaire Will Reid owns a lodge.

"The holders of the mineral claims showed no indication of negotiating," said a commission official, in explaining why the expropriation action was taken.

When asked whether the commission would pay compensation for the lodge, as well as the mineral claims, the official said "we may treat him as a squatter."

The four mineral claims are registered in the names of Virginia Hancock Reid (Will Reid's daughter, now Mrs. Moore), of California; Will Reid and Mrs. Jennie A. Sutton, of Courtenay. Mrs. Moore has title to two of the claims.

A government official said Mr. Reid would be entitled to compensation only for the value of the mineral claims.

Under a Crown mineral grant the only right the holder has to the surface rights is for the purpose of obtaining and getting out ore, the official said.

RIGHTS OF CROWN

"All other surface rights are the rights of the Crown," he said.

Commission officials said they had written the owners of the four mineral claims on September 1, by registered mail, but had received no reply.

A second letter went out to each party on September 22. It is understood Tom Norris, QC, wrote an acknowledgment on behalf of Mr. Reid.

The commission apparently interpreted Mr. Norris' letter to mean the holder of the mineral claim would not consider negotiation.

PISANS WANT THEIR TOWER LEFT LEANING

PISA, Italy (UP) — Irate Pisans said today they want their leaning tower to go right on leaning the way it is.

The mayor, city engineers and most of the townsfolk spurned a proposal by Prof. Giovanni Boaga of Rome to haul down the 781-year-old tower and rebuild it—still leaning—on a more solid foundation.

Pisans said that was almost as bad as the time someone volunteered to set the tower straight.

Princess, Peter Date Sixth Time

Margaret Hasn't Told Cabinet Her Decision, Official Says

LONDON (CP)—Prime Minister Eden tonight drove to Buckingham Palace for a formal call on the Queen, who returned earlier from her vacation at Balmoral Castle in Scotland.

Such a visit is a normal part of the Queen's activities and there was no indication whether she would discuss with the prime minister the romantic future of Princess Margaret and Group Capt. Townsend.

Before Eden left for the palace, after a meeting with the cabinet, a high official said Margaret's decision—if she has made up her mind on whether to marry Townsend—has not yet been formally communicated to the government.

Since the marriage of the princess to a divorced commoner is covered by law, the government and Parliament would normally be advised if Margaret were to decide to marry him.

VISITS PRINCESS

Earlier in the day Townsend made a tea-time call on Margaret at Clarence House—their sixth date since last Thursday.

As Eden was arriving at Buckingham Palace, Margaret entered a limousine with a lady-in-waiting and drove to Claridge's Hotel where officials of the RAF Cinema Corporation held a cocktail party in her honor.

She greeted officials with a big smile, in contrast to the sombre, apparently sad, look of the last few days.

Five minutes after Townsend arrived at Clarence House, Queen Mother Elizabeth left by car. The auto departed through the exit nearest Buckingham Palace, leading to speculation that she was headed for a visit with Queen Elizabeth.

ROYAL CONFERENCE

It was understood a family conference will be held tonight in Buckingham Palace with the Queen, the Duke of Edinburgh (who arrived back Monday night after presenting colors to Canadian troops in Germany), the princess and the Queen Mother attending.

This would be the first face-to-face meeting between the two royal sisters since the princess and Townsend met last week after a two-year separation and then spent a week-end at the country home of the Queen Mother's niece.

The Liberal newspaper, The News - Chronicle, commenting

(Continued on Page 23)

EMPLOYMENT IN CANADA AT RECORD LEVEL

OTTAWA (BUP)—Employment remained at record levels during September despite a sharper-than-usual drop in farm jobs, the labor department and bureau of statistics said today in their joint monthly report.

Applications for jobs on file at national employment offices across the country numbered 186,300 at Sept. 17, down 11,500 from the Aug. 18 total and 57,200 lower than in September a year ago.

At Sept. 17, the report said, an estimated 5,495,000 persons had jobs.

Plane Found

VANCOUVER (BUP)—A missing Piper Cub aircraft which vanished in northern British Columbia a week ago was found today with the pilot unhurt.

Air force rescue officials said the missing plane was seen early today at Meziadin Lake a few miles north of Stewart by a Grand Duke Mining Company search plane.

Dulles to Argue With Molotov on Mid-East Issue

(UP and AP Dispatches)

WASHINGTON — Secretary of State John Foster Dulles said today he expects to discuss the explosive Middle East situation with Russian Foreign Minister V. M. Molotov at next week's Big Four foreign ministers' meeting in Geneva.

Dulles noted at a news conference that he already has raised the question twice in discussions with Molotov.

The third time might bring more luck, he said.

Dulles also said it would be permissible for the Middle East situation to be placed formally on the Geneva agenda if all of the Big Four foreign ministers agree. But Dulles said he thought it more likely the matter would be discussed informally in private side talks.

The United States is gravely concerned by recent Soviet bloc diplomatic moves in the Middle East. The Communist world already has arranged to send Czech arms to Egypt; Russia has hinted it might be willing to provide weapons to Israel, and has offered to help Egypt build a $600,000,000 dam on the Nile.

Dulles also said that Communist China has formally raised the question of a high-level meeting with the United States to discuss Far East problems.

He told a press conference that Red China's representative at Geneva brought up this question along with Red objections to the western trade blockade.

Dulles said he opposes any such high level meeting until the present lower-level Geneva talks are completed. He said the possibilities at Geneva have not been exhausted.

Dulles will hold a final pre-Geneva strategy huddle with President Eisenhower at Denver Wednesday.

Israel Asks Arms

JERUSALEM (AP) — Israeli Premier Moshe Sharett today made an impassioned appeal to the West to supply Israel with arms in the face of what he called Egypt's "policy of war."

OUR BESSIE SHOPS WITH ROYALTY

Supermarket's Frozen Food Catches Eye of Princess Mary

By ELIZABETH FORBES
Times Women's Editor

A bright-eyed, smiling Princess Royal went shopping this morning accompanied only by Mrs. Frank Ross, wife of the Lieutenant-Governor, and Miss Ruth MacLean, secretary.

First stop was at a big Super-Valu store near Oak Bay Junction where the electric-eye door intrigued Her Royal Highness to a point where she stopped for a moment and watched it open and shut by remote control.

In the store Miss MacLean picked up a wire cart and the three shoppers strolled leisurely from aisle to aisle, talking and chatting and now and then putting a purchase in the basket.

Her Royal Highness was most interested in the frozen food counter; she picked up a cellophane wrapped steak and was seemingly amazed at its frozen stiffness, checked the cheeses, the butter and many frozen dainties. She looked at the fruit stand, compared prices here and in England with Mrs. Ross, and she chose packeted sponges, fruits and even a roll of bologna to be wrapped and taken back to Government House.

When the time came to go through the turnstile and present the purchases to the cashier, the Princess Royal smiled as she waited in the line, seemed to thoroughly enjoy the experience.

Other shoppers in the big store, with very few exceptions, did not recognize Her Royal Highness. She moved from counter to counter just like any other early morning shopper.

Only when the party was leaving did one woman say in shocked amazement, "Gosh . . . was that Princess Mary? Gosh . . . I practically ran into her!"

Bonar Smith, Super Valu manager mopped his brow. "I thought it was a gag when I was told Her Royal Highness was coming. I couldn't believe it. Thank goodness, we had just cleaned up the store!"

From the big chain store The Princess Royal, with Mrs. Ross and Miss MacLean continued down Yates Street to shop in The Nut House. Here, the princess bought two small purses filled with candy kisses.

Mrs. Vera Mireau, a clerk, was changing the window at the time.

"A customer told me the Princess Mary was in the store," she says.

"I told her, 'You're kiddin'—but there she was!'"

Birks Jewelry was the next stop and here the Princess bought several sterling maple leaf pins and paid for them in Canadian money.

"Her Royal Highness knew the exact amount, too, without any prompting," said sales clerk Mrs. June Curtis. Then she added, "You know, I simply couldn't concentrate. The Princess has such a lovely voice!"

Last stop was at Woodwards, where the three shoppers spent a short time before hurrying back to Government House to prepare for a luncheon in the Empress Hotel, a luncheon hosted by the Government of British Columbia.

"Her Royal Highness wished to go shopping informally and unattended, just like any Canadian might do," Miss MacLean explained. "We were proud to be able to tell her it was quite possible to do this in Victoria."

TWO-FISTED 'VICTIM' ROUTS KNIFE-WIELDER

VANCOUVER (CP) — A knife-wielding prowler who warned he was going to use his weapon to kill turned and fled from a south Granville home early today after taking a severe beating from the owner and his wife.

Storage company executive Walter D. Stewart used a two-fisted attack to rout the stock-looking prowler. His wife, Helen, turned the tide of battle when she hit the man over the head with a bedroom lamp.

Mr. Stewart was taken to Vancouver General Hospital for treatment of a fractured finger and a knife cut in the stomach. He was released after treatment. Mrs. Stewart escaped injury but suffered shock.

Newsprint Price Up By $5 to $131 a Ton

VANCOUVER (BUP)—Western Canada's largest newsprint producer indicated today that it may fall in line with a $5 per ton price increase announced by an Eastern Canada firm today.

M. J. Foley, president of the Powell River Company, said although there have been no price increases for three years, "costs are still rising and it is certain this situation cannot continue indefinitely."

A second firm, Crown Zellerbach Limited, operator of Elk Falls Ltd. paper mill on Vancouver Island, announced that it has not discussed "the possibilty of an increase in the price of newsprint."

The statement was made by Frank N. Youngman, chairman of the board.

Youngman said a price increase announced in Montreal by the St. Lawrence Paper Corp. "seems to confirm some of the rumors which have been prevalent in the east for some months."

MONTREAL (CP) — P. M. Fox, president of St. Lawrence Corporation, today announced an increase of $5 a ton in the company's price of newsprint, effective Nov. 1.

The increase will bring to $131 from $126 a ton the price of newsprint delivered in New York. The price quoted in New York is in U.S. funds.

The Canadian base price will also be increased by $5 a ton in Canadian funds to $127 a ton. The Canadian price normally runs $4 a ton below the New York price.

However, Canadian prices vary according to the distance of a consumer from the newsprint mill.

In Quebec City, Emile Castonguay, president of the Canadian Daily Newspaper Publishers' Association, said that, judging by the profit situation of Canadian newsprint mills, "there is no justification for increased newsprint prices at this time."

Index to Inside Pages

	Page
Call for Faster Ferry Service Renewed	2
Times' Editor Receives Citation	2
Princess Visits Veterans' Hospital	3
Teachers Ask Reopening of Contract	11
Stratford Festival Gets Edinburgh Bid	17
RCN Atomic Warships to Fire Robots	24
Permanent Forest Commission Suggested	24

Ask the Times	13	Hutchison	4	Sports	8 and 9
Bridge	18	Island Digest	7	Stott	5
Classified	18	London Letter	5	TV With Lee	19
Comics	16	Penny Saver	14	Women	14 and 15
Entertainment	17	Radio	20	Your Horoscope	21
Finance	10	Roberts	13		

WIRE BRIEFS

Hurricane Kills 7

CIUDAD TRUJILLO, Dominican Republic (UP)—Hurricane Katie smashed the southern town of Pedernales, levelling 68 homes and causing seven deaths, reports reaching here said today.

Three Boys Slain

CHICAGO (UP)—The nude bodies of three young boys, their heads smashed in, were found today in a forest preserve on the city's outskirts. The bodies were piled one on top of another in a ditch.

Wreckage Indicates Fishboat, Man Lost

An overturned skiff, a lifebelt, and the wheelhouse of a 30-foot fishboat were mute witnesses to tragedy when spotted by an RCAF Canso amphibian on the shore of Esperanza Inlet early today.

Discovery of the wreckage left little hope for the safety of the occupant of the fishboat, the AEH, registered in Victoria as owned by Hugh Gordon of Ceepeecee.

Presumed drowned when his 36-foot fishboat ran into a reef off Esperanza inlet, on the west coast of Vancouver Island, was Frank Brough, 42, of Ceepeecee, B.C.

The fisherman radioed Sunday night that his boat, the AEH, was sinking 200 miles northwest of Victoria. An RCAF Canso seaplane found the wrecked boat Monday, and spotted a life preserver and a skiff.

When the accident happened, the former Vancouver man was ferrying household goods from Ceepeecee to Zeballos, where he was to live with his wife and seven-year-old daughter.

CHEST TOTAL TODAY $83,742.71

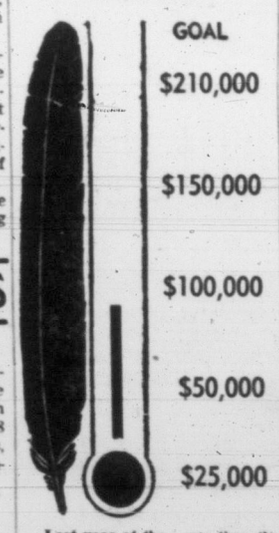

Last year at the same time the total stood at $81,207.62. Navy ship personnel in harbor here, including personnel at naval installations, have all gone over their quota, it was announced at noon today.

POPULAR IN HIS OWN RIGHT as the pilot who shot down the first enemy plane in the Battle of Britain, Group Capt. Peter Townsend is protected by London police as he attempts to enter his car. He is centre of speculation after six dates in six days with Princess Margaret. (NEA Radio-Telephoto.)

OL' VIC SAYS:

They tried t' count ten over th' French premier, but they never got past Faure.

* * *

Seems t' me a lot of these marriage debaters are destroyin' what they claim t' be tryin' t' preserve.

* * *

Looks like th' Gov'mint's Buttle Lake lawyers hev bin diggin' a lot deeper than any miners on their claims.

LATE SPORT RACES

FOUR STAR FINAL

NEWS FLASHES STOCKS

Weather: Cloudy, Sunny Periods
Details on Page 5

Victoria Daily Times

The Home Paper
TELEPHONE 2-3131
Circulation (to 8 p.m.)____2-3131
Classified (to 8 p.m.)_____2-3131
NIGHT
Night Editor (to 11 p.m.) 2-3135

VOL. 122, No. 243 ★★★★ VICTORIA, B.C., TUESDAY, OCTOBER 18, 1955—24 PAGES PRICE: 7 CENTS SATURDAY, 10 CENTS

MINERAL RIGHTS AT BUTTLE SEIZED BY POWER BOARD

Present Owner Reid 'Did Not Negotiate'

B.C. Power Commission has expropriated four mineral claims in Strathcona Park on the shores of Buttle Lake, including two on which California millionaire Will Reid owns a lodge.

Water will cover the land when the Upper Campbell hydro dam raises the level of Buttle Lake.

"The holders of the mineral claims showed no indication of negotiating," said a commission official, in explaining why the expropriation action was taken.

When asked whether the commission would pay compensation for the lodge, as well as the mineral claims, the official said "we may treat him as a squatter."

The four mineral claims are registered in the names of Virginia Hancock Reid (Will Reid's daughter, now Mrs. Moore), of California; Will Reid and Mrs. Jennie A. Sutton, of Courtenay. Mrs. Moore has title to two of the claims.

A government official said Mr. Reid would be entitled to compensation only for the value of the mineral claims.

Under a Crown mineral grant the only right the holder has to the surface rights is for the purpose of obtaining and getting out ore, the official said.

RIGHTS OF CROWN

"All other surface rights are the rights of the Crown," he said.

Commission officials said they had written the owners of the four mineral claims on September 1, by registered mail, but had received no reply.

A second letter went out to each party on September 22. It is understood Tom Norris, QC, wrote an acknowledgment on behalf of Mr. Reid.

The commission apparently interpreted Mr. Norris' letter to mean the holder of the mineral claim would not consider negotiation.

"Since time is of the utmost importance, in this project, there was no alternative but to follow the routine course in such matters (expropriation) and these claims were expropriated on October 14, 1955," an informant said.

BULLETINS

'Rich Ore' Strike Made in Cariboo

VANCOUVER (CP)—Prospectors are reported to have turned up a "rich ore" strike in old claims on the Barkerville Trail in the famed Cariboo country, 300 miles north of here.

The prospectors, Johnny MacGowan and Clarence Fuller of Quesnel, are reported to have optioned their claims to eastern mining companies.

The old claims are reported to have shown a good strike of gold and copper and diamond drilling operations are expected to be started next week.

Canuck Beaten

LONDON (CP) — Yolande Pompey of Trinidad, fourth-ranked challenger for the world light-heavyweight title, knocked out Yvon Durelle of Baie Ste. Anne, N.B., Canadian champion, in the seventh round of the 10-round fight at Harringay Arena tonight.

Milk Report In

A voluminous report on Mr. Justice J. V. Clyne's milk inquiry today was presented to the provincial cabinet.

Agriculture Minister Kenneth Kiernan said the report will not be released to the public until copies have been printed by the Queen's Printer. This is expected to take some weeks.

Padres Hire Kiner

SAN DIEGO, Calif. (UP)—Ralph Kiner, veteran major leaguer and former home run king, was named general manager of the Pacific Coast League San Diego Padres today.

Newsprint Study

WASHINGTON (AP)—The justice department said today it is studying the situation that is developing on the pricing of newsprint.

Noting reports of a $5-per-ton advance by one Canadian producer, an official of the anti-trust division said:

"We are not conducting an investigation as such, but we are studying the newsprint situation." See story on page 7.

Faure's Cabinet Survives Crisis

Premier's Appeal to Assembly Wins Confidence Vote 308-254

PARIS (Reuters)—Premier Edgar Faure's government tonight won a vote of confidence in the National Assembly on its Algerian policy.

An official announcement said the vote was 308 to 254.

Thus Faure won his fight to keep alive the government formed eight months ago.

Faure's chances of averting overthrow of his government had appeared poor when the powerful Socialist bloc announced before the voting that it would oppose him.

WON SUPPORT

But the premier apparently won some support on his appeal to the deputies to back his program of reforms in Algeria and retain the coalition government to keep from giving the world the impression that France did not know what she wanted.

Faure said his government's proposed "new deal" for Algeria emphasized an improvement in the economic and social conditions of the population, and complete freedom of elections.

He declared the new solidarity of the Asian and African nations is affecting the situation in North Africa and has made it all the more necessary for France to intensify her efforts in the interests of peace at the Geneva foreign ministers conference starting Oct. 27.

ALGERIAN ATTACKS

Meanwhile, reports of serious new nationalist attacks in Algeria reached Paris today.

Bold rebel gunmen ambushed a bus and its military escort in daylight Monday at El Mizer pass, on a main highway in northeastern Algeria. Five of the African armed guard and eight Europeans aboard the bus were killed in the bloody attack, and four other passengers, believed to be Algerians, are missing.

In another section in northeast Algeria, rebel riflemen held the town of Stora, fishing port of about 7,000, under virtual siege.

CAIRO (UP)—Fifty French Foreign Legionnaires, Algeria-bound, jumped ship in the Suez Canal today and surrendered themselves to the Egyptian coast guard to escape the service.

VALENCE, France (Reuters)—Six hundred French draftees Monday delayed their troop train for three hours and marched through streets here shouting protests against being sent to North Africa.

EMPLOYMENT IN CANADA AT RECORD LEVEL

OTTAWA (BUP)—Employment remained at record levels during September despite a sharper-than-usual drop in farm jobs, the labor department and bureau of statistics said today in their joint monthly report.

Applications for jobs on file at national employment offices across the country numbered 186,300 at Sept. 17, down 11,500 from the Aug. 18 total and 57,200 lower than in September a year ago.

At Sept. 17, the report said, an estimated 5,495,000 persons had jobs.

Princess Goes a-Shopping

The fun of shopping the Canadian way was experienced this morning by The Princess Royal who appeared at several Victoria stores in an unscheduled tour, among them the Super-Valu, near Oak Bay Junction. She was accompanied by Mrs. Frank Ross, centre, and Miss Ruth MacLean, seen with parcel cart.

PRINCESS, TOWNSEND DATE AGAIN

Cabinet Not Yet Told of Decision

LONDON (CP) — Prime Minister Eden tonight drove to Buckingham Palace for a formal call on the Queen, who returned earlier from her vacation at Balmoral Castle in Scotland.

Such a visit is a normal part of the Queen's activities and there was no indication whether she would discuss with the prime minister the romantic future of Princess Margaret and Group Capt. Townsend.

Before Eden left for the palace, after a meeting with the cabinet, a high official said Margaret's decision—if she has made up her mind on whether to marry Townsend—has not yet been formally communicated to the government.

Earlier in the day Townsend made a tea-time call on Margaret at Clarence House—their sixth date since last Thursday.

It was understood a family conference will be held tonight in Buckingham Palace with the Queen, the Duke of Edinburgh (who arrived back Monday night after presenting colors to Canadian troops in Germany), the princess and the Queen Mother attending.

This would be the first face-to-face meeting between the two royal sisters since the princess and Townsend met last week after a two-year separation and then spent a week-end at the country home of the Queen Mother's niece.

The Liberal newspaper, The News - Chronicle, commenting

(Continued on Page 23)

RESULTS

GARDEN STATE

First Race—
Brudou (Hartack) $8.40 $4.60 $3.40
Jimminetty (Smith) 10.60 7.80
Idle Memory (Cutshaw) 6.00
Time 1.11.
Second Race—
Aladdier (Hartack) $7.00 $4.20 $3.00
Hydrogen Bomb (Grosso) 47.80 20.60
Saint Oregon (Cook) 3.20
Time 1.45 4-5.
Third Race—
Kissena (Boulmelis) $6.20 $4.60 $3.60
Loves Eternal (Regalbuto) 16.00 10.60
Junele Bunny (Gonzalez) 3.80
Time 1.45 2-5.
Fourth Race—
Teri (Rodriguez) $22.60 $8.80 $6.40
Mellow Mood (Hartack) 6.40 4.40
Queen Yvonne (Climne) 6.60
Time 1.11 2-5.
Fifth Race—
En Casserole (Korte) $7.40 $3.60 $2.80
Portage (Sowthrn) 4.40 3.40
Miss Olympia (Sellers) 3.80
Time 1.11 3-5.
Sixth Race—
Go Lightly (Cook) $8.40 $3.40 $2.80
Marys Bubble (Shuk) 3.20 2.60
Blue Vet (Block) 4.00
Time 1.10 4-5.
Seventh Race—
War Tune (Culmone $6.00 $4.20 $2.80
Post Prandial (Gonzalez) 15.60 5.60
Scotsmans Bond (Cook) 2.60
Time 1.44 1-5.
Eighth Race—
Radical (Cook) $8.80 $4.40 $3.00
Happy Carrier (Sellers) 5.60 3.40
Cornishman (Hartack) 3.00
Time 1.45.

BAY MEADOWS

First Race—
Leis Rearm (Pulido) $18.60 $8.90 $5.60
Little Rush (Volzke) 11.40 6.10
Dee S. Cee (Peterson) 4.70
Time 1.12 3-5.
Second Race—
Donnamar (W. Harmata) $23.60 $9.50 $5.90
War Galley (M. Volzke) 8.60 6.70
Rocklin (R. Lumm) 5.00
Time, 1.12 2-5.

SELECTIONS

GARDEN STATE

1—Snare, Caddys Pat, Ringold.
2—See L See, Overland, Sea Ring.
3—Fleet Argo, Witch Way, Alakatch.
4—Darling Daddy, Bills Admiral, Tireune.
5—Masud, Royal Product, Grand Refrain.
6—Persian Claw, Fast Fire, Triple Bells.
7—Crystal Star, Ancient Greek, Lenny G.
8—Counterfeit, Fine Alibi, Peace Pilate.

BAY MEADOWS

1—Galla Sickle, Glyndon F., Bart's Helm.
2—Greg's Abbey, Lomitas Time, Snow Cap.
3—Cunnamulla, Movie Screen, Favorite Date.
4—Glory Z., Tirem, Deovolente.
5—Third Down, Our Merhf, Presideo.
6—Reighs Bull, Blaze Face, Gran Vino.
7—Misteg Gus, Karim, Trigonometry.
8—Copper Streak, Spee Damion, Satin Dude.

OVERNIGHT ENTRIES

GARDEN STATE

FIRST RACE — Irish Sea 110, Fighting Cock 114, Bob F. 114, Next Best 111, Sandys Chance 114, Ringold 114, Snare 113, Caddys Pat 111, Six furlongs: My Rowie 111, Bona Request 109, Carnival Kid 111, Miss Bolero 103, Advice 114, Light Jean 114, Rusty 119, Westover 114

SECOND RACE — Overland 111, Battenkill 107, Jay-Bee-Kay 103, Satans Mate 103, Gang Moll 104, Sea Ring 113, Thanks Anyhow 111, Fit For 111, Six furlongs: Thorny 107, Money Honey 115, Little Fling 108, See L See 111, Jack Paar 116, Sponge 103, Chance Trip 103, Could Star 115

THIRD RACE — Shivers 113, Alakatch 116, Tumbline After 109, Helbo 108, Turf Pie 107, Fleet Argo 114, Six furlongs: Miss Drop It 109, Adopt 112, Eternal Quest 112, Doctor Dick 108, Witch Way 117

FOURTH RACE — Darling Daddy 115, Tireune 114, Ocala Gal 111, Madams Hunter 119, Golden Prince 109, Gottlapassem 109, Abbe Dryad 114, Noble Faith 109, — One mile: Bills Admiral 114, Mrs. Caesar 112, Selfons Pick 107, Another Moon 110, Beauion 115, Correo 109, Emory Mai 110, Davids Dream 112

FIFTH RACE — Errantroom 111, Kingtown 114, Grand Refrain 114, Big Crash 114, Potomac Shore 111, Royal Product 117, Paint The Town 114, Six furlongs: Captain Morgan 114, Masud 114, A-Liberty Sun 114, Assorted 120, Victory Medal 111, A-Entry

SIXTH RACE — Persian Claw 116, Triple Bells 108, Hibernia 111, Top Value 111, Double Bid 114, 1 1/16th miles: Fast Fire 114, Indirect 103, Old Mill 114, Jack Frost 106, Jack Sell 114

SEVENTH RACE — Ancient Greek 117, Bill W. 114, Nabbs 114, Lanny G. 114, Okanette 107, — Six furlongs: Mrs. Teeny 107, Crystal Star 116, Free Advice 114, Blazing Rocket 117, High Trick 107

EIGHTH RACE — Yellow Dot 111, Faithful Ring 110, Peace Pilate 114, Nostrebor 109, Counterfeit 110, Red Wine 2nd 109, Irishforluck 105, Amphibian 114, 1 1/16th miles: Quick Fire 105, Court Shannon 114, Fine Alibi 114, Silver Omar 103, Rindas Dream 112, Count Twenty 115, Earle Speed 115, Ramp 114

BAY MEADOWS

FIRST RACE — Glyndon F. 116, Columnar 113, Galla Sickle 113, Happy Date 113, Printex 113, Lassabatt 116, Call To Order 116, Eliagain 113, Six furlongs: Arjuna Reigh 113, Bart's Helm 116, Darling Ruth 113, Marsco's Girl 113, Caradero 113, Approved 113, Endonner 116, Topanne Porter 113

SECOND RACE — Uplift 105, I'm Going 118, Mandator 113, Greg's Abbey 118, Strong Faith 118, Lisanne 110, Rose Pebble 105, One mile: King's Haste 113, Lomitas Time 118, Red Paint 108, Felt 103, Snow Cap 113, Ninole 111, Witholly 108

THIRD RACE — Fermata 108, Favorite Date 112, Against Time 111, Lolanola 107, Pioneer Spirit 108, White M'nt'n 112, Movie Screen 112, Ana-In 103, Six furlongs: Cunnamulla 112, Proud Daisy 112, War Stimulant 108, Pretty Rapid 103, Happy Susan 108, Video Airtime 112, Peachy Pan 112, Chanting Mise 115

FOURTH RACE — Sniper Ridge 109, Deovolente 115, Dust Devil 115, Bali Hoo 109, K. West 112, Glory Z. 109, Shame Face 112, Firefly 107, Six furlongs: Mr. Jeppi 117, Smaze 114, Tirem 109, Khal Me Later 109, Early Choice 112, Cruise Along 107, Feu Fain 107, Thru the Mill 112

FIFTH RACE — Speed 'n' Valor 113, Presideo 116, Carol's Abbey 116, Our Merhf 110, Six furlongs: Snubbed 113, Pacific Kay 116, Third Down 116

SIXTH RACE — Grades Great 116, Gran Vino 113, Down De Lane 113, Stradivarius 119, Six furlongs: Reighs Bull 116, Blaze Face 113, El Bey 119

SEVENTH RACE — One Ton Tony 116, Karim 117, Trigonometry 113, Arrogate 117, Mr. Sullivan 119, A-Hour Regards 115, Mister Gus 122, —Six furlongs: Half Caste 109, The Character 112, Aces Wired 114, Duece Admiral 109, Smart Apple 107, A-Gesticulator A-Entry

EIGHTH RACE — Twin Star 117, Happy Lucky 108, Satin Dude 117, Awal-Nui 105, Hunter Bet 108, Skyworth 113, Parlay 113, Spee Damion 118, 1 1/16 mile: Copper Streak 117, Free Roll 113, Catchies Last 113, Purvin 113, Long Pull 113, Andy Lee 113, Blue Period 113, Who Else 108

OUR BESSIE SHOPS WITH ROYALTY

Supermarket's Frozen Food Catches Eye of Princess Mary

By ELIZABETH FORBES
Times Women's Editor

A bright-eyed, smiling Princess Royal went shopping this morning accompanied only by Mrs. Frank Ross, wife of the Lieutenant-Governor, and Miss Ruth MacLean, secretary.

First stop was at a big Super-Valu store near Oak Bay Junction where the electric-eye door intrigued Her Royal Highness to a point where she stopped for a moment and watched it open and shut by remote control.

In the store Miss MacLean picked up a wire cart and the three shoppers strolled leisurely from aisle to aisle, talking and chatting and now and then putting a purchase in the basket.

Her Royal Highness was most interested in the frozen food counter; she picked up a cellophane wrapped steak and was seemingly amazed at its frozen stiffness, checked the cheeses, the butter and many frozen dainties. She looked at the fruit stand, compared prices here and in England with Mrs. Ross, and she chose packeted sponges, fruits and even a roll of bologna to be wrapped and taken back to Government House.

When the time came to go through the turnstile and present the purchases to the cashier, the Princess Royal smiled. As she waited in the line she seemed to thoroughly enjoy the experience.

Other shoppers in the big store, with very few exceptions, did not recognize Her Royal Highness. She moved from counter to counter just like any other early morning shopper.

Only when the party was

(Continued on Page 7)

CRAZY OVER STRAITS (That's Us All Over)

TACOMA (AP)—Roy Bergo, the man in the outboard-powered bathtub, bade farewell to Tacoma Tuesday and set out—by truck—to conquer the Strait of Juan de Fuca in his strange device.

He is bypassing Seattle, he says, "because there is not enough money in that town."

Bergo, who landed in Tacoma nearly two weeks ago after casting off from Olympia, will spend one day in his hometown of Everett and then go to Port Angeles for the attempted strait crossing.

"That's where my pot of gold is," he said. "Those Canadians are crazy about the Strait."

They tried t' count ten over th' French premier, but they never got past Faure.

* * *

Seems t' me a lot of these marriage debaters are destroyin' whut they claim t' be tryin' t' preserve.

* * *

Looks like th' Gov'mint's Buttle Lake lawyers hev bin diggin' a lot deeper than any miners on their claims.

Plane Found

VANCOUVER (BUP)—A missing Piper Cub aircraft which vanished in northern British Columbia a week ago was found today with pilot Howard Fowler unhurt.

Air force rescue officials said the missing plane was seen early today at Meziadin Lake a few miles north of Stewart by a Grand Duke Mining Company search plane.

Vancouver Stocks

VANCOUVER — Last hour sales: 100 B.C. Forest Products at $14¾, 35 Bralorne at $5.10, 2,000 Qatsino at 27, 500 National Explorations at 80, 700 Capital Estates at $6. 60 MacMillan Bloedel at $38.75, 100 Canadian Colleries at $11¾, 200 Mid West Gas at $4.30, 150 Burns Coy at $10.75, 1,000 Western Potash at 74½.

Wreckage Indicates Fishboat, Man Lost

An overturned skiff, a lifebelt, and the wheelhouse of a 30-foot fishboat were mute witnesses to tragedy when spotted by an RCAF Canso amphibian on the shore of Esperanza Inlet early today.

Discovery of the wreckage left little hope for the safety of the occupant of the fishboat, the AEH, registered in Victoria as owned by Hugh Gordon of Ceepeecee.

Presumed drowned when his 36-foot fishboat ran into a reef off Esperanza inlet, on the west coast of Vancouver Island, was Frank Brough, 42, of Ceepeecee, B.C.

The fisherman radioed Sunday night that his boat, the AEH, was sinking 200 miles northwest of Victoria. An RCAF Canso seaplane found the wrecked boat Monday, and spotted a life preserver and a skiff.

When the accident happened, the former Vancouver man was ferrying household goods from Ceepeecee to Zeballos, where he was to live with his wife and seven-year-old daughter.

WIRE BRIEFS

Squibs Burn Boy

VANCOUVER (CP) — Murray Bond, 11, was severely burned when a pocketful of firecrackers exploded here and his mother said she would lay a charge against the storekeeper who sold them to him.

A civic ordinance forbids the sale of fireworks to children under 16.

Trek Ends

PRINCE RUPERT, B.C. (CP)—A 16-mile trek through the woods ended today for five men after six foodless days in the wild Cassiar country around Atlin, B.C.

The five, members of a seismographic crew, were found by a ground party in the northwest corner of British Columbia and flown direct to hospital in Whitehorse, Y.T.

Hart Turns Pro

MIAMI (UP)—Doris Hart of Coral Gables, who overcame a childhood knee injury to become the world's leading woman tennis player, announced today that she has turned professional.

Aid for Strikers

WINDSOR, Ont. (BUP)—The CIO United Auto Workers promised today to pay full health and welfare premiums for striking General Motors workers.